Eight Parts, Complete: 114 Pages. Part I—General News Sheet—12 Pages.

The Times
LOS ANGELES

Twenty-fourth Year.

EASTERN TEMPERATURES (Min.:) Boston, 40; New York, 40; Buffalo, 30; Washington, 44; Pittsburgh, 34; Cincinnati, 38; Chicago, 38; St. Paul, 36; Kansas City, 44; Jacksonville, 54.

PER ANNUM, $9.00. | PER WEEK, 20 CENTS. PER MONTH, 75 CENTS. | SUNDAY MORNING, APRIL 23, 1905. | ON ALL NEWS STANDS, TRAINS AND STREETS. | 5 CENTS

Amusements and Entertainments.

MASON OPERAHOUSE— H. C. WYATT, Lessee and Manager.
Two Nights—Thursday and Friday, May 4 and 5
THE BEAUTIFUL FAIRY SPECTACLE
Princess Phosa
GIVEN UNDER THE AUSPICES OF
POINSETTIA CIRCLE, Women of Woodcraft.
320—PEOPLE ON STAGE—320
Seats on sale MONDAY, MAY 1. PRICES—$1.00, 75c, 50c and 25c. TELS. 70.

SIMPSON AUDITORIUM— L. E. BEHYMER, Manager.
TUESDAY NIGHT, MAY 16th, 1905.
GRAND CLOSING EVENT OF THE MUSICAL SEASON
... THE GREATEST OF THEM ALL—THE ...
Kneisel Quartette
THE REPRESENTATIVE ORGANIZATION OF ITS KIND IN AMERICA.
NEW YORK PRESS COMMENTS: "The Kneisel Quartette surpassed all expectations at their concert last evening."—Telegram. "There are no finer pages in the literature of chamber music than those of the andante in this quartette."—Herald. "In the Beethoven quartette the players of the evening reached their climax."—Tribune. "Alwin Schroeder in the Locatelli is not all difficulties and brilliantly disposed of them."—The Globe.
Reserved seats on sale at the UNION PACIFIC TICKET OFFICE, 250 South Spring St. TELS. 980.
Prices, 75c, $1.00 and $1.50.

TEMPLE AUDITORIUM—HAZARD'S PAVILION The Event
WEEK BEGINNING MAY 15 THE GREAT FEAST OF MUSIC
Innes May Festival
INNES and His BAND
Soldiers' Chorus of 3000, Miss Katherine E. Stone, Conductor; Adult Chorus of 1000, Prof. A. John, Conductor; Internationally Famous Vocal Soloists, Ten Instrumental Soloists, Innes' Asvil Brigade, Military, G. A. R., Auxiliary Bands, Drum Corps, Cannoneers, POPULAR PRICES. Mendelssohn's "Hymn of Praise," "Americana," Scenes from "Lohengrin," "Tannhauser," "Lucia," "Carmen," Children's "Festivals of Song," "Pop-ular Airs," Etc., Etc. Season Tickets. Special Railroad Rates. Seat sale, season and single, will start soon at Union Pacific Ticket Office, 250 South Spring Street.

SIMPSON AUDITORIUM—A DELICIOUS AFTERNOON AND EVENING OF SONG.
Friday Night and Saturday Matinee, April 28-29
THE RICHARD J. JOSE GRAND CONCERT CO.
Assisted by Jose, Rosario Rosamond Fuhrer, Ruth Estelle Weston, Conrad W. Fuhrer, Lucy J. Bonner, C. Bonner, Edward G. Elias Theodore Vaness. Seats now on sale at UNION PACIFIC TICKET OFFICE, 250 South Spring St. PRICES—50c, 75c, $1.00 and $1.50. TELS. 980.

PACIFIC MUSIC HALL—
Monday Evening, 8 p. m.
Jean de Chauvenet
NINTH EVENING *With the CLASSICS*
INTERPRETATIONS FROM PARSIFAL,
USING THE
BAUMEISTER PIANO
SOLE AGENTS
PACIFIC MUSIC CO. 437-439 S. Broadway

BLANCHARD HALL—Today at 2:15
300 EXTRA 25c SEATS
DR. McIVOR-TYNDALL
"I am the Resurrection and the Life."
MUSIC—M. JEAN DE CHAUVENET, Pianist; MRS. D. [illegible], Vocalist. SEATS 50c and 25c.

CHINO—THE WORLD-RENOWNED
PSYCHIC-PALMIST
"The Man Who Knows You"
Will Give Life Reading for $1.00, Today 11 to 5
PARLORS 115½ SOUTH BROADWAY.
Something about yourself in PERSONAL COLUMN TODAY; be sure and find it.

WARM PLUNGE—North Beach, Santa Monica—
Filled fresh every day. Safe Surf Bathing free from dangerous currents.

Superb Routes of Travel.

EUROPE, HONOLULU, JAPAN, TAHITI—
ARE YOU GOING?
Drop in time to reserve accommodations. WE REPRESENT ALL LINES and can sell tickets and show plans of all steamers.
HUGH B. RICE CO. General Steamship and Tourist Agents. 218 WEST THIRD ST. LOS ANGELES.
AGENCY THOS. COOK & SON.

PACIFIC MAIL S. S. CO.—For Honolulu, Japan—China, Manila, India and Around the World.
Fast steamers sail by two new twin-screw steamers, the largest afloat on the Pacific, MANCHURIA, 27,000 tons; MONGOLIA, 27,000 tons; KOREA, 18,000 tons; SIBERIA, 14,000 tons; CHINA, 10,000 tons. Sailings from San Francisco May 5, 17, June 7, 17, 28, July 1, 8, 22, Aug. 2, 16, 26, Sept. 6, 25, 27, Oct. 10, 21, Nov. 2, 15, Dec. 6, 16, 30, etc. For literature apply to G. A. PARKYNS, General Agent, 1 E. MARSTON or J. A. POLHAMUS, Agents, 261 South Spring St. Also agents for trans-Atlantic steamship lines.

FOR San Francisco by "Fast Line," 24 Hours—
STEAMER RATES INCLUDE BERTH AND MEALS. The elegant steamships QUEEN or STATE OF CALIFORNIA, 8000 tons, leave REDONDO Wednesdays and Sundays at 7 a.m. Leave PORT LOS ANGELES Wednesdays and Sundays 11 a.m. For SAN FRANCISCO, Way Ports—Leave SAN PEDRO 7 p.m. Steamers COOS BAY or ROANOKE, Aug. 2, 6, 10, 14, 18, 22, 26, 30, May 4. For SAN DIEGO—Leave PORT LOS ANGELES Mondays and Fridays 4 p.m. Leave REDONDO Mondays and Fridays 10:30 p.m. Lowest rates to all Eastern points via San Francisco and Seattle. Ticket and Freight Offices, 226 South Spring St. P. H. MEECH, D. P. A. C. D. DUNANN, Gen. Pass. Agent, San Francisco.

STEAMERS for San Francisco—LEAVE DAILY
S.S. Chehalis leaves for San Francisco and Gray's Harbor MONDAY. Steamers for Portland and all points North DAILY, carrying passengers and freight. FARE INCLUDES BERTH AND MEALS. To San Francisco, first-class $6.50, second-class $7.50; Portland, $21.85 and $24.85; Eureka, $24.50 and $15.50; Eureka, $17.50 and $15.50. Apply to C. J. LEHMER, Gen. Agt., 226 SOUTH SPRING ST. PHONES 902.

OCEANIC S. S. COMPANY—For Honolulu
SAMOA, NEW ZEALAND, AUSTRALIA, TAHITI and AROUND THE WORLD. S.S. VENTURA, April 27, for HONOLULU, SAMOA and AUSTRALIA; S.S. ALAMEDA, May 8, HONOLULU ONLY; S.S. MARIPOSA, May 20, TAHITI. Special Excursions to Honolulu and return. For tickets and information apply to HUGH B. RICE CO., 218 West Third St.

Timely Special Announcements.

MACKAY & CO.—
239½-245 EAST FIFTH STREET
We Manufacture Gas And Electric Fixtures
From special designs, and have the most complete and original line of samples ever shown in this city. We are now manufacturers and give purchasers the benefit of manufacturers' prices. We submit designs and estimates on application.
:: :: TELEPHONE 1588 :: ::

See Our Special Stained Glass Domes for Dining Rooms.

"PIANISTA" PIANO PLAYER STANDS FOR PERFECTION.
WILLIAMSON PIANO CO., 327 S. Spring St.

NAVAJO INDIAN BLANKETS—Headquarters for Souvenirs of California.
HERSEY'S "BIG" CURIO STORE, Cor. Fourth and Spring Streets.

BRIEF WEATHER REPORT.

FORECAST for Los Angeles and vicinity: Cloudy; unsettled; cooler; showers; light north wind; fog in the morning.

YESTERDAY: Maximum temperature 71 deg.; minimum 52 deg. Wind 5 a.m., north, velocity 5 miles 5 p.m., east, velocity 5 miles. At midnight the temperature was 59 deg.; cloudy.

TODAY: At 3 a.m. the temperature was 56 deg.; cloudy.

FORECAST for San Francisco and vicinity: Fair; brisk west winds, in the afternoon.

[The complete weather report, including comparative temperatures, will be found on page 10, Part I.]

POINTS OF THE NEWS IN The Times THIS MORNING.

THE SUNDAY PAPER

Consists today of seven parts and the regular Magazine, as follows:

Part		Pages
I.	First News Sheet	12
II.	Editorial Sheet	8
III.	The Pink Sheet (Sporting)	4
IV.	First Liner Sheet	10
V.	Second Liner Sheet	24
VI.	The Cream Sheet	16
VII.	Tri-Color Sheet	8
	The Sunday Magazine	32
	Total pages, large and small	114

INDEX.

Part I.
1. South of Formosa Togo in Way.
1. Wheat Bulls in a Frenzy.
2. Put Poison in the Police.
3. Bad Checks in Tonopah.
4. Conflict Over Paul Jones.
6. Greenwald Lottery Joint Raided.
8. In Southern California Counties.
9. News of Los Angeles County.
10. Weather: Commerce and Finance.
11. Shipping: Real Estate Transfers.
12. The City in Brief: Vital Record.

Part II.
1. County's Sick in New Building.
2. One More Pioneer Passes Out.
3. Desert Water Awaits Tapping.
4. Editorial Page: Pen Points.
5. The Lancer's Home Thrusts.
6. Doings in the Public Service.
7. Railroad for "Yaqui Country."

Part III.
1. Finest Trout Season at Hand.
2. Harvard County League Champion.
3. British Gunner's Great Shooting.
4. Classy Dogs for Bench Show.

Part IV.
1. "Liners:" Classified Advertising.

Part V.
1. House and Lot: Week's Review.
15. Complaints About Photograph Bait.
16. Among Owners and Builders.
17. Railroads After Scenery Design.
18. Utah Teachers Would Gather Here.
19. Arizona Knives Out for Rangers.
20. Oil Men Will Roar to Council.
21. Kaiser Calls Chum to Cabinet.
23. Strong Vote for Ventura Bonds.

Part VI.
1. The Drama: Music and Musicians.
2. Wielders of Brush and Pencil.
3. Society: Its News and Gossip.
6. Gatherings by the Editorial Staff.
7. Easter Sermon by Dr. Hillis.
9. Kumbum, the Thibetan Lama.
10. Movement for the Open Shop.
11. Courageous Woman's Ranch Success
12. Gleanings from the Literary Field.
14. Sherlock Holmes Gets a Puzzle.
15. The Land Problem in Europe.

SYNOPSIS.

THE CITY. Purchasers of photograph coupons, mostly poor people, claim they have been victimized. United States officers raid Greenwald's lottery joint and seize great quantity of tickets, arresting proprietor....Death of Nadeau Hotel cashier....Another pioneer dead....State convention of Utah teachers will come to Los Angeles to hold session....Will of H. W. Stoll disposes of $120,000 estate....Lady copyists in the County Recorder's office fear they will lose their jobs. Judge Wilbur decides Bell will contest in favor of Mrs. Nathaniel Bell....John Bozeman, who figures in fake charity institutions, gets 120 days on chain gang....Local oil men up in arms against decision of City Council as to oiled roads....Mayor vetoes ordinance for establishing new lighting system on Spring street....So-called detectives sending blackguard pictures and letters to victim of Golden Gate Credit Company....County Hospital moves into new building.

SOUTHERN CALIFORNIA. D. M. Linnard likely next president of Pasadena Board of Trade....Strong talk of municipal water plant at Long Beach. Monrovia dog poisoner leaves hot trail. La Habra Valley vegetable growers organize....Suicide of former Santa Fé conductor in San Bernardino....Court blocks attempted boycott at Ocean Park....Riverside Chamber of Commerce to act to prevent lot swindle. Ventura votes strong for bonds for waterworks, electric-light plant and sewers.

PACIFIC SLOPE. Gov. Pardee is no hurry to appoint Shasta county judge....Feather River navigated for first time in many years....San Francisco man arrested for passing bad checks in Tonopah.

GENERAL EASTERN. New York police raid tenderloin....Lid to be down tight in St. Louis today....."Uncle Joe" Cannon also going to hunt bears, in New Mexico.

THE GREAT WAR. Russian fleet leaves Kamranh Bay....Togo's fleet to assemble south of Formosa....France takes strict precautions in neutrality matters, as result of Japanese protest.

WASHINGTON. Friction over Paul Jones's bones, as to place of burial. Railroad section men needed at once on canal....D.A.R. goes on record against Mormons.

ADVERTISING.

Besides the great volume of news and other fresh reading matter in this issue of the Sunday Times, there is advertising of all classes approximating a grand aggregate of 356 columns.

THE GREAT WAR.

SOUTH OF FORMOSA TOGO WILL BAR WAY.

Russian Fleet Leaves Kamranh Bay by Order of the Czar Himself.

Japan's Protest to France Having Produced Desired Effect Upon Rojestvensky, Nothing Now Prevents Him from Destroying the Japanese Navy Except the Japs Themselves—British Fleet in Chinese Waters.

[BY THE ASSOCIATED PRESS—A.M.]

MANILA, April 22.—Narita Goro, the Japanese Consul here, has received a cablegram announcing that Admiral Togo's main squadron will assemble south of Formosa.

RUSSIANS LEAVE KAMRANH.

[BY THE ASSOCIATED PRESS—A.M.]

PARIS, April 22.—The French government has been officially informed that Vice-Admiral Rojestvensky's squadron left Kamranh Bay today. The destination of the squadron is unknown.

It is officially confirmed that Emperor Nicholas personally sent an order to Admiral Rojestvensky to leave French waters.

The Foreign Office received advices from St. Petersburg this morning showing that the instructions sent Admiral Rojestvensky were positive and explicit, and that he must keep outside French waters.

BRITISH FLEET GETS BUSY.

[BY THE ASSOCIATED PRESS—A.M.]

LONDON, April 22.—A special dispatch from Hongkong says all shore leave of the crews of the British warships has been stopped, and the dock yard employees, on their Easter leave of absence, have been recalled, so that the ships can be made ready for sea at the earliest possible moment.

PARIS, April 22.—Officials here maintain that the gravity of the Franco-Japanese issue over neutrality has been much relieved of the vigorous measures which France adopted. Emperor Nicholas' orders to Vice Admiral Rojestvensky to leave French waters are the direct result. To have the Emperor give a decisive order, it is held here, signifies that such order must be obeyed, whereas Vice Admiral Rojestvensky has exercised his personal discretion as to observing orders emanating from the Russian Admiralty concerning French waters off the Coast of Madagascar.

Heretofore, Kamranh Bay has been an unknown spot, although an adventurous Frenchman, the Marquis De Munville, established a small colony there. The Marquis uses this colony as a base for hunting expeditions and for carrying on a considerable trade with coast points. Except for this primitive settlement, Kamranh Bay has no habitation, no telegraph, no customs house, and no official establishment of any kind.

The general tone of the press comment here is mild, with a few unimportant exceptions, such as tonight's issue of the irresponsible Patrie, which makes a violent attack upon Japan.

ALLOWED LITTLE COAL.

[BY THE ASSOCIATED PRESS—P.M.]

SAIGON (French Cochin-China) April 22.—The chief of staff here, acting under orders from Gov.-Gen. Beau, today inspected four Russian steamships which were about to load a cargo of coal. The French authorities refused to permit the vessels to take on cargoes and allowed them only an amount of coal strictly necessary for the voyage to the nearest port.

RUSSIA'S NEW NAVY.

THE PROGRAMME IS OUT.

[BY THE ASSOCIATED PRESS—A.M.]

ST. PETERSBURG, April 22.—The commission headed by Grand Duke Alexander Michaelovitch, which has already raised $5,000,000 by public contributions for the navy, has announced its programme. The vessels to be built are as follows: Three cruisers of the Bayan type, four gunboats of the Gilliak type, ten river gunboats of 183 tons, several torpedo cruisers of 570 tons, one mine transport of the type of the Yenisei, thirty-one torpedo-boat destroyers, torpedo boats and submarine boats, two of 297 tons, and twenty-nine of 350 tons, and ten coast-defense vessels.

The names of several ships destroyed at Port Arthur, like the Bayan and Pallada, will be repeated, and a number of the ships will be named after deceased officers, who distinguished themselves by individual exploits at Port Arthur, mostly upon torpedo boats, early in the war. One of the cruisers will be named Admiral Makaroff.

Charles M. Schwab of the Bethlehem Steel Works, and Charles R. Flint of New York have arrived here.

The Council of the Empire today promulgated the first law providing for an increase in taxation for war purposes. It includes an increase in the tax on matches, petroleum, etc., and a graduated tax on the salaries of officials. The total porduct is estimated at $11,000,000. The law goes into effect May 1.

NOT PROPER BY A PROTEST.

[BY THE ASSOCIATED PRESS—P.M.]

LONDON, April 22.—Baron Hayashi, the Japanese Minister to Great Britain, said to the Associated Press today:

"I do not think the Japanese note to the French government could be termed a protest. It simply calls the attention of France to Vice Admiral Rojestvensky's stay in Kamranh Bay. Unfortunately, discussion of the matter occupied considerable time before the French government secured the riddance of unwelcome guests. Japan knows that the French government was not an active party to the harboring of the Russian Pacific squadron, but the inactivity of France had reached a serious stage and we would have been perfectly justified in attacking the Russian squadron in Kamranh Bay.

"The three-mile rule, under which France defends her inactivity, was the distance recognized as shore waters when three miles was the maximum range of guns. The range of big guns today is twenty miles. Had Admiral Togo attacked the Russians in Kamranh Bay many projectiles would have fallen on the French shore. This is one of the points which were under discussion in Paris."

THE DIANA DISARMED.

FRANCE'S GOOD FAITH SHOWN.

[BY THE ASSOCIATED PRESS—A.M.]

PARIS, April 22.—The government still awaits the reply of Beau, Governo-General of Indo-China, upon the exact locality of the Russian squadron. His absence from his headquarters, at Saigon, may delay the Governor-General's reply, his last telegram showing that he ws at a small port south of Hanoi, the capital of Tonquin.

Further official advices show that radical steps have been taken to prevent the Russian protected cruiser Diana, interned at at Saigon, after the naval battle of August 10, from putting to sea and resuming her active operations. The Diana is understood to have been lying recently at Haifong, where her repairs were sufficiently advanced to permit her to rejoin Admiral Rojestvensky's squadron, and thus add another cruiser to his strength. But the French authorities peremptorily required the cruiser to be placed in a condition making it impossible for her to go to sea. Therefore, such parts of her machinery as are indispensable to her moving, such as her crankshaft and propeller, have been removed, thus rendering the Diana ineffective. The officials here desire to direct attention to this case as clearly showing the determination with which France's neutrality requirements are being enforced.

ANCHORED INSIDE HARBOR.

WARSHIPS AT KAMRANH.

[BY THE ASSOCIATED PRESS—A.M.]

TOKIO, April 22, 1 p.m.—The Navy Department has issued the following statement of indisputable witnesses who personally observed, and reports as follows about the Russian second Pacific squadron in Kamranh Bay:

"Two cruisers, one with three masts and two funnels, of the Dmitri Donskoi class, the other with two masts and three funnels, were seen cruising outside the harbor. Two four-masted merchantmen, and a one-funnel steamer were anchored outside the northern entrance of the harbor. Five vessels resembling battleships were anchored inside the harbor. Two battleships with two masts and three funnels, flying admiral's flags, were anchored inside the harbor. Six warships, anchored in single formation, lay outside the harbor, off its southern entrance. Heavy smoke was seen rising inside the harbor."

Although the report does not say so, it is believed Rear-Admiral Rojestvensky was using the harbor to clean his ships, to coal, adjust his torpedoes, clean his guns, prepare ammunition and receive fresh stores.

PUT FRANCE IN A HOLE.

WHY ROJESTVENSKY MOVED ON.

[BY THE ASSOCIATED PRESS—A.M.]

ST. PETERSBURG, April 22.—The Russian authorities manifest the most sincere desire to relieve the ally of Russia of all possible embarrassment should it turn out that Rojestvensky entered and remained in French territorial waters. Dispatches were forwarded to the admiral last night, impressing upon him the necessity of strict observance of France's neutrality.

France communicated the Japanese protest to Russia through Nelidoff, the Russian Ambassador to France, pointing out the awkward position in which she would be placed if the Japanese complaint proved well founded. Foreign Minister Lamsdorff thereupon transmitted it to Vice-Admiral Rojestvensky, with specific instructions, and that if it already had been infringed and the Russian ships were still within the three-mile limit they must at once go to sea.

SUPPLIES FROM SAIGON.

GREAT QUANTITIES FOR FLEET.

[BY THE ASSOCIATED PRESS—A.M.]

NEW YORK, April 22.—A dispatch from Saigon to a newspaper of this city asserts positively that the Russian Second Pacific Squadron was still in Kamranh Bay Friday.

The dispatch says the Russian vessels, which number about fifty, are short of stores, and that French and German steamers, including the Eva and Dagumar, are carrying immense quantities of supplies from Saigon. The steamer Gridan has been sold for $60,000, to be used for conveying stores, and another steamer has been chartered for the same purpose.

The British steamer Hindu is unloading coal at Saigon, adding to the store of 45,000 tons already accumulated by Russian agents. Five colliers will convey this fuel to the squadron. Another Russian squadron consisting of seven battleships and cruisers, (Vice Admiral Nebogatoff's) is said to be expected hourly to join Rojestvensky. It is believed in Saigon that one portion of the Russian fleet will then go to meet the Japanese, while the other will make a wide detour and endeavor to reach Vladivostok.

KAISER OVERSHADOWS PEACE OF EUROPE.

[BY DIRECT WIRE TO THE TIMES.]

NEW YORK, April 22.—[Exclusive Dispatch.] The Sun's London correspondent says: Two or three times within a dozen years Europe has been on the verge of a great war and has been unaware of the imminent danger until the crisis had passed. There was such a moment when Lord Rosebery delivered an ultimatum to France in the Siamese dispute. There was another such a moment in the Fashoda incident. Yesterday a similar peril menaced Eurpoean peace and today the crisis is still unsolved, although diplomacy takes heart again from the news that Delcassé, the French Minister of Foreign Affairs, has withdrawn his resignation.

Some idea of the nature and gravity of the crisis may be gained from a brief extract from a letter to the Sun's London correspondent from a person holding a diplomatic position on the continent. He writes:

"You know that I am rarely pessimistic; today I must confess that I am. When people will not negotiate and say, nevertheless, that they are dissatisfied, it looks as if they meant mischief. If Rojestvensky is sent to the bottom, God knows what may happen."

These words may be cryptic to those who have not followed closely the recent developments of European politics. Let it be remembered that Germany has quietly encouraged Russia to pursue the war toward the point of partial exhaustion. The loss of the ships of Rojestvensky's fleet would render her practically impotent so far as any new enemy is concerned.

What is more obvious than the opportunity thus created for the Kaiser is fish in troubled waters? What could be plainer from his recent action than his intention to take the fullest advantage of this opportunity? His gratuitous interference in Morocco is now fully recognized by France and England as part of a deep, malevolent plan to breed international strife. It is directed as much against one country as another. It is his spiteful reply to the Anglo-French entente, which he resents and hopes to destroy.

M. Delcassé and Lord Lansdowne, French and British Ministers of Foreign Affairs, respectively, understood the maneuver from the first. The former desired to ignore it as a bluff, thus putting upon Germany the onus of any fresh aggression. Prmier Rouvier's new ministry were alarmed by Germany's threatening attitude and wished to propitiate her by negotiation.

M. Delcassé yielded to the extent of assuring Germany he was willing to give the fullest explanation of French policy and intentions. Germany replied with a bitter newspaper campaign against France and England and the suggestion of the appointment of an international commission with reference to Morocco, which would ignore the French understanding in regard to that country.

This would have been equivalent to canceling this agreement and Delcassé would not consent to the abolition of the French position. The support of his colleagues was so lukewarm that the Foreign Minister determined to resign.

It was a weak and dangerous action on the part of the greatest of European diplomatists, except so far as it is justified by results. Had he retired, Germany would have had a signal diplomatic victory, and it would have led to far-reaching consequences in European history. It was indeed the thing most hoped for among the effects of the Berlin machinations.

Delcassé, however, retains his post with free hands. This he demanded as the absolute condition of the retention of his portfolio, and it is a good thing for France, as for the rest of the world, that full authority has been granted him in foreign affairs. His retirement at this critical moment would have been an irreparable blow to the cause of peace.

The Kaiser's protestations of his allegiance to peace are now profoundly distrusted throughout Europe. It is he alone who is feared throughout the diplomatic world.

The problems which may arise between Russia and Japan, either as to a prolonged war or early peace negotiations, are not regarded as endangered, except as Emperor William may make them so.

BULLS IN A FRENZY.

May Wheat Corner Goes to Smash.

Wild Scramble of Gates and His Moneyed Friends to Get from Under.

Losses in the Bull Campaign Estimated to Amount to Many Millions.

Financial Giants Given Hard Blow, but Won't Have to Go Hungry.

[BY DIRECT WIRE TO THE TIMES.]

CHICAGO, April 22.—[Exclusive Dispatch.] Amid scenes of the most frenzied excitement known in the pit since the great Leiter wheat deal collapsed a few years ago, what is known as the "May wheat deal" went to pieces today.

The losses on the bull campaign run up into the millions. The market opened at $1.09, fell off, went down to 98½, and closed at $1.00. But the bull crowd, composed of John W. Gates as leader and a coterie of Wall Street multi-millionaires and other western millionaires, are declared to be financially able to foot the bills.

When asked a week ago for an opinion on the May deal, Corwin H. Spencer, a St. Louis millionaire grain speculator, a member of the Gates party, said: "The men behind this deal are wealthy enough to buy the entire visible supply of wheat, dump it in the lake and still have money to live on, that's all I know about it."

With the "Gates crowd" some European capitalists, it is rumored, have been interested. The feverish scene in the wheat pit on the Board of Trade today when hired brokers yelled like Comanches in a wolf hunt, and the ticker recorded a decline that meant losses of millions of dollars, was only a mere incident, the by-play, a financial geegaw of the moment, to these twentieth century multi-millionaires.

The battle [illegible] the Rockefeller giants. Gates and his crowd are not speculators and not expert grain manipulators, it is asserted. The Armour-Valentine house is known for its talent and even genius in grain deals, and its financial resources is amply able to cope with the eastern clique.

With these powerful forces, genius and skill, with millions of money, against inexperience in grain dealing, even with millions of money also backing it, it was generally agreed that the Armour-Valentine house had Gates and his crowd on the hip. Further, that some agreement had been arranged between Armour and Gates, whereby Armour was to liquidate the Gates holdings.

With this rumor flying in the air today, everybody on the street rushed to the board to see the opening, as it was known that "something would happen."

This May wheat deal has some distinctive features never duplicated before in other deals. The May delivery was bulled all winter on the theory that the supplies would be consumed before the new crop was available. The rust in the spring wheat aided this report. Just when the Gates crowd got into the market is a matter of dispute, but it is generally believed they came in when May wheat was around $1.08. Before that May had been as high as $1.17. The Gates crowd loaded up with 15,000,000 to 20,000,000 bushels of May wheat, it is thought, and they boosted the price to the high-water mark of $1.21½, February 16 last. Then trouble began. Gates had been expecting receipts to fall since December, but instead they kept up far beyond all expectations. Then the flour demand fell flat and completely petered out. Brokers and dealers in flour apparently became loaded up early in the year on account of the bull talk. It was even reported that millers, finding the flour demand poor, were selling their stocks of wheat for May delivery here, and were ready to ship it in.

THE CLIMAX REACHED.

[BY THE ASSOCIATED PRESS—P.M.]

CHICAGO, April 22.—One of the most celebrated deals ever known on the Chicago Board of Trade came to a climax today. A daring effort by John W. Gates and associates to control all of the wheat available in America for delivery during the month of May, was apparently ended today with a wholesale sacrifice of prospective profits to escape possible huge losses on existing investments. Incidentally the result was one of the wildest sessions ever witnessed in the Chicago wheat pit. At one time prices showed a loss of 11½ cents a bushel for the day, the price of options being driven down in a sensational series of rushes to 86½ cents per bushel. The closing quotation was $1, as against $1.23 less than six weeks ago.

General opinion tonight is to the effect that Gates and his friends emerged from the battle with little if any actual loss. Gossip insists that they effected an alliance with Armour and other leading traders, whereby the Gates party, while obliged summarily to liquidate May wheat on an enormous scale today, were nevertheless protected by their prior operations and by their allies in both May and later options. Another view of the situation, according to some observers, is that the new grouping of astute speculators including the redoubtable Gates, has cleared the road for a still more gigantic corner in wheat for delivery

during July. Tonight it was estimated that five million bushels of the May delivery were unloaded here and at Minneapolis.

VALENTINE ON DECK.

[BY THE ASSOCIATED PRESS—A.M.]

CHICAGO, April 22.—B. L. Valentine of Armour & Co., was in person watching operations. It was estimated that 1,500,000 bushels of wheat was sold by one house alone, the greater part, or all, being generally believed to be "clique" wheat. Otherwise the selling was of scattered character. The "clique" selling smashed the market for May to $1.02 before there was any sign of reaction. At this point with a net loss of 8 cents a bushel, down as compared with the Thursday's close, the market rallied. May recovered to $1.04. While the fierce drive at May was in progress Valentine supported prices for July and September wheat without actually purchasing any tremendous quantity of either. As a result the collapse in price was almost wholly confined to the May option.

BIG DROP AT GOTHAM.

[BY THE ASSOCIATED PRESS—A.M.]

NEW YORK, April 22.—There was a big drop in the price of May wheat in this market today. In sympathy with the sensational decrease in the West, the price broke here 4½c a bushel, May selling at 99½c against $1.04¼ on Thursday. The impression here was that the May deal was practically over and that only the final details remained to be adjusted.

POLICE RAID TENDERLOIN.

Resorts Were Tipped Off, However, So They Showed Signs Saying "Closed for Good Friday."

[BY THE ASSOCIATED PRESS—A.M.]

NEW YORK, April 22.—The sensational affray in a resort known as "Toby's Place," about a week ago, in which one man was killed and two others were severely stabbed, today resulted in an almost unprecedented condition in the Tenderloin. When, during the hours between 1 and 5 o'clock, the period prescribed in the excise law, not a light was burning in any of the hundreds of places peculiar to that district. Saloons and Raines-law hotels, rathskellars and other similar resorts, which for years had not closed their side doors day or night, had suspended operations completely. In every front window was a sign conspicuously displayed, announcing that the place had been closed on account of Good Friday. Developments of the past week, however, indicate that the holy day was taken as an excuse rather than as a reason by the proprietors of these resorts.

The murder in "Toby's Place" was of such character as to arouse unusual public attention. The cause of the affair, which has been attended by several sensational incidents, served only to throw more publicity on conditions which have prevailed in that quarter. Finally, Police Commissioner McAdoo gave his personal attention to the Tenderloin and after a tour of the district issued drastic orders to have the place "cleaned up."

Last night was chosen as the time for the general movement by the police. It seems, however, that the order was anticipated by the resort keepers and others, for when the police started out there was little to be done. Scores of places which usually were filled with men and women at all hours had suspended business before midnight.

The few places which the warning had not reached, or where it had been disregarded, were pounced upon by the raiders, and before morning the cells at the Tenderloin station houses were packed to the limit of their capacity. Police commissioners reaped a rich harvest from the crusade.

LURING ON THE FARMERS.

American Consul-General in Mexico Holds up Alleged Fake Land Company.

[BY THE ASSOCIATED PRESS—A.M.]

MEXICO CITY, April 22.—American Consul General Parsons has commenced an investigation of the alleged colonial schemes of the Pan-American Land Company, in Chiapas. Numerous complaints have been filed with the consul-general. Induced by advertisements of the company, farmers of Western Texas, Oklahoma, Nebraska and Washington came to Chiapas at their own expense to investigate. It is alleged that the Pan-American Land Company bought 10,000 acres from the State government for $5000 and by advertising sold town lots for over $375,000 gold. The advertisements pictured comfortable homes being erected and extensive railroad shops and cultivated lands.

The investigators found the few railroad buildings were being removed to better towns, Geronimo and Tola, and claim the so-called cultivated lands were a sandy waste, a creek a few inches deep instead of a navigable river and the only available harbor some distance out in the Pacific ocean.

The consul-general has summoned the officers of the company, at Kansas City, to appear here, to show cause why they should not be barred from further use of the United States mail, as well as why they should not stop all further operations.

Hedwig Niemann Raabe, a noted actress, died Friday in a Berlin institution for mental diseases. She was taken ill December 3, 1904, during the celebration of her sixtieth birthday.

PRESIDENT MOVES CAMP.

Packs Tent on His Back and Crosses to West Divide—Too Far from Church.

[BY THE ASSOCIATED PRESS.—P.M.]

GLENWOOD SPRINGS (Col.) April 22.—Camp Roosevelt was today transferred from the East to the West Divide. President Roosevelt and party, according to a report received here tonight, were up early and, taking their tents on their backs, started for the Will Gregor ranch, which is just twenty miles from Newcastle. They have pitched their camp on the banks of West Divide Creek and will remain there until some time next week. On account of the distance from town, the President will in all probability decline the invitation to attend church in Newcastle tomorrow.

THE REVOLT IN RUSSIA.

PUT POISON IN THE POLICE.

Deadly Daggers are Used in Dark St. Petersburg.

Journalists Call Sergius's Assassin a Martyr.

Czar's Guard Plot Against His Majesty's Life.

[BY THE ASSOCIATED PRESS—P.M.]

ST. PETERSBURG, April 22.—The Central Committee of the journalists' organization, composed of many of the most celebrated Russian writers, including Korotenko, Gessen, Annensky, has adopted resolutions of sympathy with the mother of Ivan Kaleiff, condemned to death as the assassin of Grand Duke Sergius, expressing the hope that the time will soon arrive when Russian mothers will no longer be obliged to sacrifice their sons in the struggle for liberty.

ST. PETERSBURG, April 22.—In all recent attacks upon the police and administrative officers in Poland their assailants have used poisoned bullets and daggers.

At popular theaters and music halls performers are arousing great demonstrations by singing revolutionary verses. These are introduced as encores, not appearing on the regular programmes, which must be passed by the theatrical censor. Recently, the performers did not hesitate to lampoon the imperial family, under a thin disguise. On the trick being discovered, rigid instructions were issued to the police not to allow a single encore which had not been approved by the censor.

In order to insure prompt action in case of demonstrations, the governor and other officials of the provinces have been directed to remain at their offices during the Easter holidays.

PLOT TO KILL CZAR.
IMPERIAL GUARD IN IT.

[BY DIRECT WIRE TO THE TIMES.]

ST. PETERSBURG, April 22.—[Exclusive Dispatch.] A plot to kill the Czar and his kinsmen has been discovered among troops of the Imperial Guard. Many officers are involved, the very men upon whom the Imperial family depends for its personal safety. Gov. Gen. Trepoff's secret agents unearthed the plot and they asserted that several of the conspirators are of noble birth, and were in possession of large quantities of dynamite.

The discovery has unnerved the Czar, who, it is reported, constantly exclaimed: "Who can I trust?"

The conspirators, bound by oaths, remain silent, even under dire threats and worse. Trepoff has been unable to force a single soldier to confess participation in the plot.

CHARGE HIOKI SEES TAFT.
TALKED ABOUT RUSSIAN FLEET.

[BY THE ASSOCIATED PRESS—A.M.]

WASHINGTON, April 22.—Mr. Hioki, the Japanese Chargé, had a brief talk with Secretary Taft today regarding the presence of the Russian fleet in Kamranh Bay. He brought no further representations from his government, but he did not conceal the serious concern with which the subject was viewed at Tokio. Mr. Hioki was informed that no reply had been received from the President since the Japanese protest was telegraphed to him.

SHANGHAIED FROM SHANGHAI.

[BY THE ASSOCIATED PRESS—A.M.]

SEATTLE (Wash.) April 22.—Thirty members of the crew of the Northwestern Steamship Company's steamer Tacoma, recently captured by Japanese cruisers while trying to run the blockade, have demanded of the company $100 bonus each, refusing to sign the pay roll and accept clearance papers unless their request were granted. The men allege that in signing them for Shanghai, China, the company's act in taking them toward Vladivostok virtually amounts to a case of shanghaing. They have engaged counsel, and will push their case in court.

SAVED HER HERITAGE.

Dave Moffatt's Kindness to Daughter of His Old Pard—Big Check for Mrs. U. S. Grant.

[BY DIRECT WIRE TO THE TIMES.]

DENVER (Colo.) April 22.—[Exclusive Dispatch.] Within a few days Mrs. Fannie Chaffee Grant, wife of U. S. Grant of San Diego, Cal., will receive a check for $150,000 for her equity in the seven-story Kittridge Block, this city, sold yesterday to Bennett & Myers for $300,000. The check will represent a fortune saved to her by David H. Moffatt, out of friendship for her father.

David H. Moffatt and Jerome B. Chaffee, once Senator from Colorado, formed a partnership years ago. They organized the First National Bank, and Senator Chaffee was at one time president of the institution. Senator Chaffee invested heavily in real estate and included in his holdings the Kittridge Block. Years after the death of Senator Chaffee came the panic of 1893. The estate suffered reverses, and the Kittridge Block was about to be sacrificed. A mortgage for $150,000 was held against the block by the Northwestern Insurance Company, and it made a demand for the money under threats of foreclosure. David H. Moffatt learned of the disaster about to overtake the daughter of his late partner. He assured Mrs. Grant that her heritage would be saved for her. The financial agent of the Northwestern was called in, and after a few preliminaries, the necessary papers were signed and the amount of the trust deed was paid over to him.

After all danger of loss had passed, the property was retransferred to Mrs. Grant, and was in her name up to yesterday. The property would not have brought more than the mortgage called for, had it been sold during the panic, leaving Mrs. Grant nothing.

At Athens, in the Chamber of Deputies, yesterday, Premier Delyannis made a statement that the government emphatically refused to support the Cretan agitation for union with Greece.

KING EDWARD IN AFRICA.

Accompanied by Queen Alexandra, He Lands at Philippeville, and is Cordially Received.

[BY THE ASSOCIATED PRESS—P.M.]

ALGIERS, April 22.—King Edward and Queen Alexandra landed at Philippeville (about 250 miles east of Algiers) today. They were received by Gov.-Gen. Jonnart and other officials. The occasion was marred by a slight accident. As the King and Queen entered the carriage provided for them the horses became frightened and broke the carriage pole. After a new vehicle had been secured, Their Majesties drove to the estate of the Chateau London. Despite a heavy rain, large crowds of people cordially greeted Their Majesties along the route they traversed. Their Majesties spent an hour at the Chateau London, walking in the gardens and the Queen photographed the crocodiles, which are kept in enormous tanks. The King and Queen returned to Philippeville this evening.

KAISER FEELING GOOD.

[BY THE ASSOCIATED PRESS—P.M.]

MESSINA (Italy.) April 22.—Emperor William of Germany, Empress Augusta and Princes Eitel Frederick and Oscar, who are staying here, are the objects of enthusiastic manifestations by the Sicilians. Contrary to rumors, the Emperor is in excellent health. Emperor William said today that his sojourn in the Mediterranean had been sufficient to give him strength for an entire year of hard work.

"UNCLE JOE" ALSO TO HUNT.

Speaker Cannon, With Other Public Men, to Brave Bears, Lions and Tigers in New Mexico.

[BY THE ASSOCIATED PRESS—P.M.]

EL PASO, April 22.—To hunt big game in the Sierra Madre Mountains of Northern Mexico, one of the wildest sections of the country, Speaker "Joe" Cannon of the National House of Representatives, in company with several other men of national prominence, left Washington today in a special train, the guests of Col. W. C. Greene.

The party will arrive in El Paso next Tuesday and will proceed to Sonora, where a welcome will be extended them by Gov. Ysabel and Gen. Louis Torres. Upon returning here, they will go into the mountains to hunt bear, mountain lion, tiger and other game.

Those in the party are: Speaker Joseph G. Cannon, Senator Redfield Proctor of Vermont, Senator Asbury C. Latimer of South Carolina, Congressman James T. McCreary of Minnesota, Congressman Hemenway of Indiana, ex-Gov. Harris of North Carolina, ex-Gov. Woodbury of Vermont, Congressman W. D. Houston of Tennessee and a number of others.

SOMETHING NEW IN SOUTH.

JACKSON (Miss.) April 22.—For the first time in the history of Mississippi, a negro charged with criminal assault has been acquitted by a jury of white men. Stewart Johnson, a negro, was tried on the charge of assaulting Miss Mamie Marsh, a young white woman, in the heart of Jackson two months ago, and although Jake Turnbull, another negro, swore that he saw Johnson commit the deed, the jury did not believe him and at midnight returned a verdict of acquittal. Judge Miller was called up, discharged the prisoner, with the injunction to get out of town, which he did on the first train.

WOMAN IN AUTO KILLED.

COLORADO SPRINGS (Colo.) April 22.—Mrs. Katie Hatcher, wife of a wealthy cattleman of Fountain, was killed and her husband was seriously injured this evening by being struck by a Missouri-Pacific passenger train while their automobile was crossing the tracks. The machine gave out in climbing up the railroad embankment and came to a stop on the track. The couple tried to push the machine off the track to prevent wrecking the train, when the engine struck Mrs. Hatcher, throwing her two hundred feet.

KANSAS OIL REFINERY.

TOPEKA (Kan.) April 22.—The Kansas oil refinery will not be built for several months yet according to the present status of the case in the Supreme Court. It has been arranged that the suit to determine the validity of the oil refinery bonds will be heard at the June term of the district court. There are some intricate constitutional questions involved, and the court has requested that they be well briefed. The refinery cannot be built until the bond suit is decided.

CASTRO'S GOLD COMING.

WILEMSTAD (Curacao) April 22.—Gold estimated to amount to $1,400,000, sent by President Castro of Venezuela, arrived here a few days ago in schooners and an Italian steamer for shipment to and deposit in New York. It is considered probable that the gold left here on the Red D line steamer. The steamer Caracas, of the Red D line, sailed from Willemstad April 16 for New York.

LAWSON'S BIG CLEAN-UP.

Boston Plunger Clears a Cool Million by His Latest Bear Raid.

[BY DIRECT WIRE TO THE TIMES.]

BOSTON (Mass.) April 22.—[Exclusive Dispatch.] For the second time within four months Thomas W. Lawson, the Boston stock plunger, has made a coup in a bear raid, this time cleaning up close to $1,000,000. His first raid was executed in December, and he is credited with having made $1,500,000 in this carefully planned and executed movement.

On both occasions he seized the exact psychological moment for a bear raid, though seldom, if ever, have conditions been more propitious for such a coup than this week.

With his extensive system for obtaining information, Lawson knew Gov. Higgins would sign the stock transfer tax bill. The impending naval battle, two stock exchange holidays, the possibility of trouble between Japan and France, and the dangerously high prices of stocks had all been weighed carefully, and each assigned its proper value.

After heavy selling by life insurance interests, Lawson capped the climax by announcing publicly that he was short of stocks. On the slump he covered his late shorts with $900,000 profit, and cleaned up another $100,000 at lower figures on early shorts.

MOROS ATTACK WALLED JOLO.

MANILA, April 22.—The walled city of Jolo was attacked by Moros April 9. They fired into the officers' club and dispersed those present at a ball. April 10, the secretary of Gov. Scott was ambushed and killed within range of the sentries. A datto refugee from Borneo has organized the Moros who are defying the Americans. Gen. Leonard Wood has arrived at Jolo from Zamboanga and given the Moros ten days within which to surrender the refugee datto. If this is not done, he will concentrate a sufficient force to secure a compliance with his demand.

SACKETT CORNELL ARRESTED.

SAN FRANCISCO, April 22.—Sackett Cornell, special deputy in the office of Collector of Internal Revenue Lynch, was arrested at Santa Barbara today by Deputy Clerk Francis H. Driscoll. Cornell is charged with failure to perform duty and other irregularities.

Trips Around San Francisco

Delightful and inexpensive excursions for tourists in San Francisco A visit incomplete without taking advantage of some of them.

"ALL DAY for a DOLLAR"

Excursions under auspices Oakland Board of Trade, every MONDAY and FRIDAY.

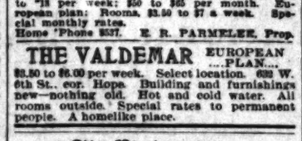
Fifty Mile Ride

in Oakland, Berkeley and to points of interest in Alameda county, with lunch at Hotel Metropole. Leave San Francisco 9 a.m. Ferry Ticket Offices.

TEN CENTS

To Beautiful Berkeley via The Key Route

Home of the University of California.



This trip includes a Bay ride on fast steamers and on new Electric Trains through a fine suburban district.

San Francisco Hotels.

The Alcade

725 O'FARRELL ST., SAN FRANCISCO. Phone Private Ex. 700. 2, 3, 4, rooms; private baths; single rooms, apartments, new, modern walking distance, telephone in each room. Electric lights, a home for visitors.

"Just Like a Pleasant Home."

New Russ House SAN FRANCISCO, CAL.

CHAS. NEWMAN CO., Props. Convenient to all car lines, places of amusement and prominent buildings. A hotel of unexcelled service. European, $1.00 per day upward; American, $2.00 per day upward. Special rates to families.

When you go to San Francisco stop at

HOTEL LANGHAM MASON AND ELLIS STS.

HARRY R. RAND.

City Hotels.

Hotel Lankershim

Seventh and Broadway

Largest and most luxurious Hotel in Los Angeles. 350 rooms, 160 baths.

SPECIAL RATES

to permanent guests and commercial men. Large, airy sample rooms. Rates $1.00 per day and up, European plan; $3.00 per day and up, American plan.

COOPER & DAVIS, Lessees.
H. C. FRYMAN, Manager.

Hotel Rookwood

Cor. 8th and Olive Streets.

Modern, steam heat, hot and cold water and telephone in every room. Special rates to permanent couples. American plan: Couples, $12 to $18 per week; $50 to $65 per month. European plan: Rooms, $1.50 to $7 a week. Special monthly rates.

Home 'Phone 1527. E. R. PARMELEE, Prop.

THE VALDEMAR EUROPEAN ...PLAN...

$3.50 to $6.00 per week. Select location. 920 W. 6th St., cor. Hope. Building and furnishings new—nothing old. Hot and cold water. All rooms outside. Special rates to permanent people. A homelike place.

City Restaurants.

Amaura Mars MANAGER — *Georges Langlois* Chef, late from Cafe Martin, New York

RESTAURANT du CASINO

CUISINE FRANCAISE

Table d' Hote Dinner, 50c; 5 courses, bottle of Zinfandel and black coffee included.

11 TO 2 —:0:— 5 TO 8

Merchants Lunch—Quick Service, 25c.

346 South Spring St.

Ladies' entrance through Casino Theater Lobby. Ladies' private rooms

The Angelus Grill

Improved Service — Increased Business

Cafe Bristol

FOURTH AND SPRING

EXQUISITE MUSIC
INTELLIGENT SERVICE
SEATING CAPACITY 1200

DEL MONTE TAVERN

SWELL RESTAURANT,

219-221 West Third Street.

Pasadena Hotels.

Hotel

Maryland

Pasadena's newest Hotel. Open all the year.

D. M. Linnard, Mgr.

Resorts.

LA CASA GRANDE HOTEL

PASADENA

CORNER OF COLORADO ST. AND EUCLID AVENUE : : South, East and West exposure.

Summer Rates

are less than you can keep house for or board elsewhere. TABLE EXCELS ALL OTHERS.

Don't think because our prices are cheap that our hotel is conducted on these lines. We only wish to be self supporting through the summer.

WE ARE THE ELITE FAMILY HOTEL OF PASADENA.

See what we can give you for $10.00 a week. Still lower for two in a room.

Elmer Woodbury, Mgr.
Late of the Hotel Maryland.

Los Nidos

Conducted by Miss Mary Scott as a Sanitorium for the Out Door Life.

Hygienic Table
Isolated Tent-Cottages
Roof Garden

NORDHOFF, - - - - - CALIFORNIA

Catalina Grand View Hotel

Is now open for guests. Call at Los Angeles offices, 324 S. Spring and 257 W. Third St., or write GEO. E. WEAVER, Avalon.

Catalina Hotel Hermosa

Just opened. New house, newly furnished; modern. 1 block from wharf; cuisine the best; meals, a la carte. J. SHIELDS, Avalon.

SANTA FE MINERAL SPRINGS

A health and rest resort: hot mineral baths; clean rooms; excellent board; beautiful location. J. B. Alexander, Prop., Santa Fe Springs, Cal.

City Hotels.

HOTEL ALVARADO



N.E. Corner Westlake Park.

Special summer inducements for monthly people. See what we will offer you before locating.

W. B. CORWIN.

The Leighton

2127 WEST SIXTH

WILL BE OPEN ALL SUMMER. A FIRST CLASS FAMILY HOTEL.

Location:
NORTH SIDE WESTLAKE

F. A. CUTLER, Manager

HOTEL LANKERSHIM

Seventh and Broadway.

Largest and most luxurious Hotel in Los Angeles. 350 rooms, 160 baths.

SPECIAL RATES

to permanent guests and commercial men. Large, airy sample rooms. Rates $1.00 per day and up, European plan; $3.00 per day and up, American plan.

COOPER & DAVIS, Lessees.
H. C. FRYMAN, Manager.

The Bachelor

320 W. 5th St.

Between Hill and Broadway, new, handsomely furnished rooms, single or en suite, with or without private bath, steam heat, and all modern conveniences; just opened.

HOTEL TRENTON FAMILY and TOURIST

Best location, slightly elevated. Fireproof. Absolutely new. Steam heat. Hot and cold water. Long distance telephones in rooms. Elevator. Largest roof garden. Cafe unsurpassed. European plan. 16 outside rooms. 427 S. Olive, near Temple (Hazzard's) Auditorium. Two blocks from Fourth and Broadway. Owned and operated by Perry Investment Company.

Hotel Cecil

First and Olive Street

New and splendidly furnished rooms. Hot and cold water in every room. Private baths and telephone, elevator. All modern conveniences CLOSE IN. LOW RATES.

Abbottsford Inn Cor. Eighth and Hope Streets.

Modern—home-like. A typically California hotel, using none but California's products.

Cuisine, a feature, under the management of one of Fred Harvey's oldest and best chefs.

RATES MOST MODERATE.

TO LET

Furnished Rooms and Board

In Westlake District. The Coronado Mansions, 671 Coronado street. Dining Parlors now open. Rooms en suite with bath, or single. Call or telephone ATWOOD, Manager; Home, 7739; Sunset, Main 8074. Everything first-class at 671 Coronado street, Westlake District. Call and see for yourself. No trouble to show suites.

Hotel Bellevue Sixth and Figueroa Terrace

RATES $25 PER MONTH AND UP.

Resorts

$10.00 Per Week

Room and board until July 1st at

Hotel Arcadia

Santa Monica by the Sea.

A. D. WRIGHT, Proprietor.

..Follows' Camp..

San Gabriel Canyon

TROUT FISHING OPENS MAY 1st, RIVER CLEAR AND FISHING PROSPECTS GOOD

Saddle horses from Azusa to camp, $2.00.

Each way—board at camp $2.00 per day.

Stage will not run till May 10th, so order your saddle horses early.

For further information see: Peck's Information Bureau, 222 S. Spring St. or Travel and Information Bureau, 230 West 3rd St. or write R. M. FOLLOWS, Azusa, Cal.

THE BUNDY HOT SPRINGS, LOCATED in Elsinore, Riverside county, Cal. Especially good for stomach, kidneys, rheumatism. Hotel and baths practically under same roof. No staging. Santa Fe. L. G. Maxwell, Prop.

City Hotels.

THE CYNTHIA

Most modern and elegantly furnished buildings of Southern California. Fine room apartments with all modern conveniences, fronting the new Pleasure Pier. LONG BEACH, CALIFORNIA. Home Phone. Address letters P.O. Box 38.

ELSINORE MUD BATHS

Individual cemented baths by experienced nurses; have your own mud. Cure for Rheumatism, Kidney, Stomach, and Nerve Disorders. First-class accommodations and service at Lakeview Hotel. For rates and information, etc., address C. S. TRAPHAGEN, Mgr. Elsinore, Cal.

LAKE TAHOE

Sierra sunshine, pure waters, the odor of pine and balsam fir, climatic cures, mountain climbing.

Lakeside Park

Hotel, cottages, livery and boats. For terms and booklet address E. L. Smith & CO., Stateline P. O., Lake Tahoe, Nev.

HOTEL SIERRA MADRE, Sierra Madre, 15 miles out in Mt. Wilson district, looks San Gabriel Valley and Pasadena. To go from or from Los Angeles take Pacific Electric cars. LINS, Prop., L. A. Office, 257 W. 3rd St.

Superb Routes of Travel.

LOOKING DOWN ON THINGS—

Gives one an idea of their relative value. Looking down on Southern California is best accomplished from

The Top of Mt. Lowe

The mountain ranges, the verdant valleys, the busy towns, the wide sea and lying islands are all at your feet.

Today You Can Make This Marvelous Trip for $2.00

Through cars at 8, 8:30, 9, 9:30, 10 a.m., and 1 and 3:30 p.m.

Six-Hour Observation Trip

Here's the chance for a pleasurable outing at small expense ($1.00 for the round trip), seeing the best of things under the most restful conditions. Parlor Observation cars daily as follows:

9:40 A.M. "THE ORANGE GROVE ROUTE"—Ostrich Farm, San Gabriel Mission, Baldwin's Ranch, Monrovia.

10:00 A.M. "THE SURF ROUTE"—Along the coast line to Long Beach, Alamitos Bay and Huntington Beach.

VAUDEVILLE AND BAND CONCERT

Among the notable diversions prepared for you today is the Vaudeville Concert this afternoon at SEAL GARDENS, on our Long Beach line. Your round trip ticket for 25 cents good for admission to grounds.

The Pacific Electric Railway

ALL CARS FROM SIXTH AND MAIN STREETS.

SANTA CATALINA ISLAND—

Fast Steamship Cabrillo

CAPACITY 1000—1¾ hours, San Pedro Breakwater to Avalon, connecting with Lake, 8:50 a.m., and Southern Pacific, 9:05 a.m., trains from Los Angeles.

SATURDAYS—EXTRA EVENING BOAT—Trains leave Los Angeles Lake 4:45 and Southern Pacific 5:00 p.m. Electric via Slauson Junction and Southern Pacific at Dominguez Crossing.

Eruption of Sugar Loaf and Illumination of Avalon

Regular Fare, Round Trip $2.75: Saturday and Sunday Excursion $2.50. Fare from Los Angeles or Dominguez—Excursion $2.50, Regular $2.75.

SUBMARINE GARDENS AS SEEN THROUGH TWENTY FEET OF CRYSTAL WATERS ARE WONDERFUL.

Company reserves the right to change steamers, their time and days of sailing without notice.

HOTEL METROPOLE—Cuisine Unexcelled.

BANNING COMPANY, Huntington Building. BOTH PHONES.

GLASS-BOTTOM POWER BOATS Cleopatra, Lady Ellen and Rose Ann leave the beach to gather moonstones. Trips to Seal Rocks at 1:30 and 3 p.m. 1:30 boat returning in ample time to catch returning steamer. Fare, half hour. The sight of your life. Don't miss it. Santa Catalina Island.

SAN DIEGO—SPECIAL EXCURSION BY S.S. QUEEN

MONDAY, APRIL 24

Round Trip Tickets, Good for Thirty Days **$3.50** Including Berth and Meals

Tickets and information HUGH B. RICE CO., 218 West Third Street, Los Angeles, Cal.

Timely Special Announcements.

CHILDREN'S PICTURES—

In Characteristic Attitudes

NEW BROADWAY STUDIO

Acknowledged to be the HANDSOMEST STUDIO IN THE WEST. Every facility for high-grade portraiture in

CARBON, ARTIST PROOFS And PLATINOTYPES

AWARDED 18 Medals

New Studio, 336½ South Broadway. TAKE ELEVATOR.

ANY PIANO—$6.00 FIRST PAYMENT, $6.00 MONTHLY, NO INTEREST.

FITZGERALD'S 313 SOUTH SPRING ST.

SUNDAY, APRIL 23

PACIFIC SLOPE.

BAD CHECKS IN TONOPA

San Francisco Man Arrested for Passing Them.

Gov. Pardee is Taking Time on Appointments.

Saloonkeeper Turns Tables on Two Robbers.

[BY DIRECT WIRE TO THE TIMES.]

RENO (Nev.) April 22.—[Exclusive Dispatch.] W. E. Sperry, a resident of San Francisco who has been in Tonopah on some mining business for the past month, was arrested in Carson City last evening on a charge of forgery, and is being held there to await the action of officers. He is accused of passing several forged checks in the new mining camp.

Sperry was on his way to San Francisco from Goldfield with his brother when arrested. He declared he is innocent of any crime and his brother continued on to San Francisco to secure evidence in his behalf.

EARLIEST BY TWO WEEKS.
CARLOAD OF CHERRIES GO EAST.

[BY THE ASSOCIATED PRESS—P.M.]

SACRAMENTO, April 22.—The first full carloads of cherries was shipped for New York today by the California fruit distributors. This is the earliest shipment of a carload of cherries in the history of the State, by about two weeks. Now that warm weather has come again, cherries will go forward in large quantities.

The first carload of "new crop" strawberries was shipped from Florin to Sacramento county, today. Strawberries in smaller consignments have been going forward for three weeks.

The nineteenth carload of asparagus from Antioch passed Sacramento for Chicago and New York today, the command there being very great at fair prices.

GOV. PARDEE IN NO HURRY
APPOINTING NEW SHASTA JUDGE.

[BY THE ASSOCIATED PRESS—P.M.]

SACRAMENTO, April 22.—Governor Pardee has announced that he will not at this time about appointing the new superior Judge of Shasta county, vice that Dist.-Atty. Thomas B. Dozier has declined the honor tendered him.

"It may be some time before I will look around to this matter again," said Governor Pardee today. "I believe the Association up there has recommended another man in Dozier's stead, but I have not had time as yet to look into the subject."

The Governor says he considers the new law mandatory, and that he considers it his duty to appoint a Superior Judge as soon as he can select a suitable man for the place.

NAVIGATES FEATHER RIVER.
CAPT. HARKINS DOES STUNT.

[BY THE ASSOCIATED PRESS—P.M.]

MARYSVILLE, April 22.—The steamer H. E. Wright arrived here today from Stockton, with the big dredger Sutter in tow. It is the first time a steamer has navigated Feather River since the railroad was built eleven years ago. No trouble was experienced until the mouth of the Yuba River, just below town, was reached. There, the current was too swift for the steamer and its heavy tow, but the landing was made at Yuba City. Capt. John Harkins, who guided the pioneer steamer up the river, was captain of the steamer C. M. Small, which plied between Marysville and Sacramento when a is fifteen years ago, when the mining debris caused regular navigation to cease.

ALAMEDA COUNTY WINS.
OLD SUIT AGAINST THE STATE.

[BY THE ASSOCIATED PRESS—P.M.]

SACRAMENTO, April 22.—Judge Shields today gave judgment for

PITH OF NEWS THE

[BY DIRECT WIRE TO THE TIMES.]

CHICAGO, April 22.—[Exclusive Dispatch.] Apparently to safeguard his reputation, Forecaster Moore has guessed twice at the weather for tomorrow. His regular forecast hints at increased cloudiness, with possibly showers, but in a special Easter prediction the positive prediction of fair weather is made. Both agree that an easterly wind will keep the mercury down the forties. Today was clear and cool with temperature ranging between 32 and 58 degrees.

Middle West temperatures:

	Max.
Alpena	48
Bismarck	66
Cairo	62
Cheyenne	62
Cincinnati	52
Cleveland	58
Concordia	60
Davenport	64
Denver	62
Des Moines	62
Detroit	60
Devil's Lake	54
Dodge City	62
Dubuque	62
Duluth	64
Edmonton	60
Escanaba	66
Grand Rapids	44
Green Bay	54
Helena	60
Huron	62
Indianapolis	64
Kansas City	58
Marquette	64
Memphis	48
Milwaukee	66
Minnedosa	62
North Platte	66
Omaha	62
Rapid City	62
St. Louis	64
St. Paul	60
Sault Ste. Marie	54
Springfield, Ill.	46
Springfield, Mo.	58
Wichita	64
Williston	70

HAS "SPOTTED FEVER" CURE.

What may be a cure for cerebro spinal meningitis, the dreaded "spotted fever," which has so far baffled medical science, was announced today by Dr. Ludwig Hektoen, professor of bacteriology and pathology at the Univ

Resorts.

COME NOW
If You Want to See
REDLANDS
...At Its Best...

Hotel Casa Loma
Will Close
Monday, May 1st

THE CYNTHIA
Most modern and elegantly furnished flat buildings of Southern California. Fine ocean apartments with all modern conveniences, fronting the new pleasure pier at LONG BEACH, CALIFORNIA. Home Phone. Address letters P.O. Box 314.

ELSINORE MUD BATHS
Individual cemented baths for every patient; have your own mud. Cure sure for Rheumatism, Kidney, Stomach, and Blood Disorders. First-class accommodations and service at Lakeview Hotel. For rates, information, etc., address
C. A. TRAPHAGEN, Mgr., Elsinore.

LAKE TAHOE
Sierra sunshine, pure waters, the sweet odor of pine and balsam fir, climatic change and mountain climbing.
Lakeside Park
Hotel, cottages, livery and tents for camping. For terms and booklet address R. S. HEITZ CO., Stateline P. O., Lake Tahoe, Cal.

HOTEL SIERRA MADRE, Sierra Madre, Cal. 15 miles east in Mt. Wilson foothills, commands finest Gabriel Valley and Rubidoux views. Table supplied from our own garden, poultry and dairy; unsurpassed there being very great at fancy prices.

of Travel.

PACIFIC ELECTRIC
HINGS—
value. Looking
t accomplished
Lowe
the busy towns, the wide sea, the fa
n Make This
ip for $2.00
, and 1 and 3:30 p.m.
rvation Trips
at small expense ($1.00 for
ful conditions. Parlor Observa
ROUTE"—Ostrich Farm, San
Along the coast line to Long
BAND CONCERT
you today is the Vaudeville and
16, on our Long Beach line.
ion to grounds.
ctric Railway
AND MAIN STREETS.
ND—
hip Cabrillo
water to Avalon, connecting with
a.m., trains from Los Angeles daily
BOAT—Trains leave Los Angeles
Pier-fe 5:00 p.m. Also by Pa
Redondo at Dominguez Crossing for
lumination of Avalon Bay.
y and Sunday Excursion $2.50.
cursion $2.50. Regular $2.75.
N THROUGH TWENTY FATHOM
AL WATERS ARE WONDERFUL.
steamers, their time and date of sailing
Cuisine Unexcelled.
BOTH PHONES 31
R BOATS Cleopatra, Lady Lu and Mon Alma leave
p. m. daily, landing one hour at Seal Rocks at 1:30 and 7 p.m. the palatial steamer, Bay trips every time it. Santa Catalina Island.
ON BY S. S. QUEEN
PRIL 24
50 Including Berth and Meals
West Third Street, Los Angeles, Cal.
nouncements.
tic Attitudes
VAY STUDIO
UDIO IN THE WEST. Every facility
Steckel
roadway. TAKE ELEVATOR
FITZGERALD'S
312 SOUTH SPRING ST

PACIFIC SLOPE.

BAD CHECKS IN TONOPAH.

San Francisco Man Arrested for Passing Them.

Gov. Pardee is Taking Time on Appointments.

Saloonkeeper Turns Tables on Two Robbers.

[BY DIRECT WIRE TO THE TIMES.]

RENO (Nev.) April 22.—[Exclusive Dispatch.] W. E. Sperry, a resident of San Francisco who has been in Tonopah on some mining business for the past month, was arrested in Carson City last evening on a charge of forgery, and is being held there to await the action of officers. He is accused of passing several forged checks in the new mining camp.

Sperry was on his way to San Francisco from Goldfield with his brother when arrested. He declared he is innocent of any crime and his brother continued on to San Francisco to secure evidence in his behalf.

EARLIEST BY TWO WEEKS.

CARLOAD OF CHERRIES GO EAST.

[BY THE ASSOCIATED PRESS—P.M.]

SACRAMENTO, April 22.—The first full carloads of cherries was shipped for New York today by the California fruit distributors. This is the earliest shipment of a carload of cherries in the history of the State, by about two weeks. Now that warm weather has come again, cherries will go forward in large quantities.

The first carload of "new crop" strawberries was shipped from Florin, Sacramento county, today. Strawberries in smaller consignments have been going forward for three weeks.

The nineteenth carload of asparagus from Antioch passed Sacramento for Chicago and New York today, the demand there being very great at fancy prices.

GOV. PARDEE IN NO HURRY.

APPOINTING NEW SHASTA JUDGE.

[BY THE ASSOCIATED PRESS—P.M.]

SACRAMENTO, April 22.—Gov. Pardee has announced that he will take his time about appointing the new Superior Judge of Shasta county, now that Dist.-Atty. Thomas B. Dozier has declined the honor tendered him.

"It may be some time before I get around to this matter again," said the Governor today. "I believe the Bar Association up there has recommended another man in Dozier's stead, but I have not had time as yet to look into the subject."

The Governor says he considers the law mandatory, and that he considers it his duty to appoint a new man as soon as he can select a good man for the place.

NAVIGATES FEATHER RIVER.

CAPT. HARKINS DOES STUNT.

[BY THE ASSOCIATED PRESS—P.M.]

MARYSVILLE, April 22.—The steamer H. E. Wright arrived here today from Stockton, with the big clam shell dredged Sutter in tow. It is the first time a steamer has navigated Feather River since the railroad strike, seven years ago. No trouble was experienced until the mouth of the Yuba river, just below town, was reached. Here the current was too swift for the steamer and its heavy tow, but a landing was made at Yuba City.

Capt. John Harkins, who guided the steamer up the river, was captain of the steamer C. M. Small, which plied between Marysville and Sacramento up to fifteen years ago, when the mining debris caused regular navigation to cease.

ALAMEDA COUNTY WINS.

OLD SUIT AGAINST THE STATE.

[BY THE ASSOCIATED PRESS—P.M.]

SACRAMENTO, April 22.—Judge Shields today gave judgment for the defendant in the case of the State of California vs. Alameda county. In 1897 the Legislature amended the law relating to commitments to the Home for Feeble Minded, so that counties could pay $10 per month for each person committed. The act was in force two years, at the end of which time Alameda county had become indebted to the State over $5000. The county refuses to pay and the State sued. The law did not provide a form for the collection of the money from the county. Judge Shields held that the State, in all its contracts and dealings with individuals, must be adjudged and abide by the rules which govern the rights of citizens contracting and dealing with each other, and that in this matter the State was not acting in its sovereign capacity. The claim should have been presented to the supervisors of the county, and, this not having been done, it had no right to sue the county.

Upon the decision hinges the many suits of like character brought by the State against counties.

SLOPE BRIEFS.

Despondent Cattleman Kills Himself.

SANTA ROSA, April 22.—The body of W. J. Doggett, one of the best known residents of this city, was found today near the city pumping station. In one hand, the dead man held a pistol, one chamber of which was empty, in the other, an umbrella. He left home last night, drove to the spot indicated and there shot himself. His faithful horse remained in the vicinity all night. Doggett, a few years ago, was a prosperous cattleman, with large ranges here and in Solano county, but recently had been despondent.

Schooner Del Norte Sunk.

SAN FRANCISCO, April 22.—The Merchants' Exchange has received a dispatch from Coos Bay, saying that the new steamer Sea Foam, on her first voyage to San Francisco, came in collision, early this morning, with the schooner Del Norte, bound from this city to Rogue River. The accident occurred off the Coquille River, where the schooner was waiting for a tug. The Del Norte turned bottom upward. Capt. Frenz and five men of his crew were taken aboard the steamer. The schooner was owned by R. D. Hume of this city. The Sea Foam sailed from Astoria Friday, with a cargo of lumber. She was not badly damaged.

Husband and Wife Horribly Beaten.

PORTLAND (Or.) April 22.—In defense of her husband, Mrs. Eunice Hanson, was last night severely beaten by two men. Her husband was severely stabbed by the men, who fled the premises, leaving no trace of their identity. When taken to the station, Mr. and Mrs. Hanson presented one of the bloodiest spectacles witnessed by one police for some time. Hanson, with his jaw cut open, was so weak from loss of blood that he could hardly stand. When he walked, had to be assisted by the police. An infant child of the Hanson's was also literally covered with the blood of its parents. It is thought that the men followed Hanson home, having some grudge against him.

Society of Dania Convention.

SACRAMENTO, April 22.—The convention of the Society of Dania concluded today, with the election of officers, and with the appointment of date and place for holding the next convention. This will open April 3, in San Francisco, in 1906. Branch No. 2, Denmark, and No. 3, Helga, both of San Francisco, will have all arrangements in charge. A gold medal was bestowed upon ex-President Carl Rosmusen, in appreciation of his services. The delegates to the convention, with their families, were guests of the local branch this evening, at a ball given in Pythian Castle.

Reno Once More in Darkness.

RENO (Nev.) April 22.—For the second time within a month the Reno Power Light and Water Company's plant has been wrecked. The first accident occurred a few weeks ago, when the power-house was nearly wrecked, causing a damage amounting to more than $3000. Since that time and until yesterday the city has been illuminated with power from Floriston, Cal. The system was turned into the old circuit yesterday and this evening the plant again went down.

Robbers Find Saloon Hot Place.

SAN FRANCISCO, April 22.—Two robbers entered the saloon of John P. Brutt, on the corner of Second and Brannon streets, at an early hour this morning, and ordered the proprietor to throw up his hands. Brutt dropped behind the bar when one of the robbers fired at him. Just then, a laborer, Thomas Reilly, who was in the saloon, tackled one of the robbers. Brutt, who in the meantime, had secured a pistol, fired at the robber but Reilly fell, fatally wounded, to the floor. A second shot from Brutt's pistol missed the robbers, who broke through the door and escaped. The police subsequently arrested a man who was found lurking in a lumber yard two blocks from the Brutt place, and he is held on suspicion.

Sensation! Evidence Introduced.

SAN JOSE, April 22.—Sensational evidence was introduced today at the coroner's inquest held over the remains of Gladys Martin, the young woman who was burned to death by the explosion of a coal oil lamp. James McCormick, a bartender, who was in company with the woman when the affair occurred, contradicted his former assertions by declaring that the woman hurled the lighted lamp at him with intent to kill. The lamp struck the floor, exploded and ignited the woman's nightdress. She lingered for four days before she died. The coroner's jury returned a verdict of accidental death.

PITH OF NEWS FROM THE MIDDLE WEST.

[BY DIRECT WIRE TO THE TIMES.]

CHICAGO, April 22.—[Exclusive Dispatch.] Apparently to safeguard his reputation, Forecaster Cox issued twice at the weather for tomorrow. His regular forecast hints at increased cloudiness, with possible showers, but in a special Easter prediction the positive prediction of fair weather is made. Both agree that the easterly wind will keep the mercury in the forties. Today was clear and cool with temperature ranging between 37 and 48 degrees.

Middle West temperatures:

	Max.	Min.
Alpena	48	26
Bismarck	66	26
Cairo	62	42
Cheyenne	52	22
Cincinnati	58	38
Cleveland	60	34
Concordia	64	36
Davenport	62	38
Denver	62	26
Des Moines	60	36
Detroit	54	32
Devil's Lake	62	24
Dodge City	62	32
Dubuque	64	38
Duluth	60	28
Edmonton	66	26
Escanaba	44	28
Grand Rapids	54	32
Green Bay	60	30
Helena	62	42
Huron	64	34
Indianapolis	58	36
Kansas City	64	44
Marquette	48	30
Memphis	66	48
Milwaukee	62	34
Minnedosa	66	22
North Platte	62	26
Omaha	62	36
Rapid City	64	32
St. Louis	60	44
St. Paul	54	38
Sault Ste. Marie	46	36
Springfield, Ill.	58	36
Springfield, Mo.	64	40
Wichita	66	42
Williston	70	28

HAS "SPOTTED FEVER" CURE.

What may be a cure for cerebro-spinal meningitis, the dreaded "spotted fever," which has so far baffled medical science, was announced today by Dr. Ludvig Hektoen, professor of bacteriology and pathology at the University of Chicago, in an address before the American Association of Bacteriologists and Pathologists. Dr. Hektoen's method of dealing with the disease was to inject the blood of a healthy person into the spinal cord, thus reenforcing the white corpuscles that are relied upon to destroy bacteria, but which have failed to do so in the case of infectious meningitis.

DIVORCES IN COUNTRY.

That divorces are increasing more rapidly in the country districts than in the cities was indicated by reports from seventy-two counties in Illinois, showing that at the present time 3442 cases are pending of which 1823 are in Chicago. Thirty-six counties report divorces on the increase.

MISSING HEIRESS FOUND.

Mrs. Meta Munchoff, the Chicago woman said to be heiress to the $500,000 estate left by Clarence Haran, who made his fortune in the diamond fields of South Africa, has been discovered in the person of Mrs. William Countiss, wife of a young broker in the Rookery building. Mrs. Countiss secured a divorce from her first husband.

DYING IN LOS ANGELES.

[BY DIRECT WIRE TO THE TIMES.]

FORT WAYNE (Ind.) April 22.—[Exclusive Dispatch.] Rev. Ferdinand Koerdt, who is reported in a dying condition at Los Angeles, is one of the oldest priests in the Fort Wayne diocese. Father Koerdt has had charge of the St. Paul's German Catholic Church of Fort Wayne for many years.

LID DOWN TIGHT IN ST. LOUIS.

[BY DIRECT WIRE TO THE TIMES.]

ST. LOUIS, April 22.—[Exclusive Dispatch.] The lid will be on tighter than ever in St. Louis tomorrow. Acting on hints received from those in authority, the clubs of St. Louis and vicinity have decided not to sell any drinks to members tomorrow.

VESSELMEN DISCOVERED.

[BY DIRECT WIRE TO THE TIMES.]

SAULT STE. MARIE (Mich.) April 22.—[Exclusive Dispatch.] With 100 big lake steamers held up because of ice floes in Lake Superior, further discouraging reports for vesselmen were received tonight. The ice extends beyond vision in all directions above Whitefish Point

SUNSET TELEPHONE AND TELEGRAPH CO.
If You Want
A phone installed in your residence right away, order a Sunset. Costs but 5c a day. Ready to use within 48 hours. Telephone Contract Dep't. Main 47.
Sunset T. & T. Co.

Capitol Flour
The choicest golden wheat gives up its rich life sustaining elements, in the scientific manufacture of CAPITOL FLOUR
Every sack guaranteed.

Crossing Salt Lake
Laying the track directly across Utah's great dead sea was a wonderful engineering feat, and travelers going East via : :
UNION-SOUTHERN PACIFIC
enjoy a unique experience. The scenic way to Chicago.
Inquire of G. A. PARKYNS, A. G. F. & P. A., S. P. Co., 261 South Spring Street; G. F. HERR, D. P. A., U. P. R. R., 250 South Spring Street, Los Angeles, or any Southern Pacific Agent.

SALT LAKE ROUTE
Special Seashore Excursions....
Long Beach, Terminal Island, San Pedro Harbor.
All Three for 50 Cents Round Trip via
....SALT LAKE ROUTE....
Buy ticket to San Pedro. Stop-overs given by conductor without extra charge. Information and tickets 250 S. Spring St. Both Phones 352.
Best Bathing, Kodaking, Fishing on the Coast

Beautiful Oaxaca Indian Blankets
W. T. SELLECK. Mexican Information Bureau, 246 So. Spring St.

FLASHES FROM THE WIRES.

The Pope yesterday received J. P. Morgan in private audience. Morgan afterward visited the papal secretary of state, Cardinal Merry Del Val.

Considerable damage was done Friday at the beach resorts near New York by a severe storm that swept over Northern New Jersey, Southern New York and Connecticut.

Capt. R. G. S. Hinkle, for thirty years secretary of the Pilot's Association, and a well-known river man, is dead, at Bellevue, Ky. He was prominent in Kentucky politics as a Democrat.

The room of M. T. Lawrence at an Auburn hotel was burglarized Friday night and $500 worth of jewelry was stolen. A man named Steve Brodie has been arrested on suspicion.

Abe Schwartz, convicted of embezzling $12,000 from Secretary Green of the Phoenix Building and Loan Society was yesterday sentenced to four years in San Quentin by Superior Judge Dunne, of San Francisco.

Henry Sanford, well-known in theatrical circles in America and Europe, is dead at New York from Bright's disease. In recent years, he acted as business manager for many prominent performers.

John H. Foster of Evansville, Ind., was yesterday nominated by acclamation for Congress by the Republicans of the First Indiana District. He succeeds James A. Hemenway, now United States Senator.

A deal has been consummated whereby David P. Morgan of New York City will take over the valuable Bellis group of gold claims located near Maiden, Mont. The consideration is not known.

The appointment as Lyman Beecher Lecturer for next year of Rev. Charles Reynolds Brown of Oakland, Cal., is announced at Yale. His subject will be "The Social Message of the Modern Pulpit."

W. M. Gray, colored, convicted of having killed a Chinese named Wong Koung in Sacramento a few months ago was yesterday sentenced by Superior Judge Hart to be hanged at Folsom June 30. An appeal will be taken.

Frederick H. Wilson, financial clerk in charge of the United States Indian warehouse at New York, whose dismissal, together with that of several clerks, was ordered by Secretary of the Interior Hitchcock, has not yet received official notice of his removal.

A charivari party went to the home of Sam Vandenbroeck, near Lowell, Michigan, who was recently married, and, after making a hideous racket, demanded cigars. Vandenbroeck fired his shotgun at them, wounding five persons, one seriously.

Four men were asphyxiated and three others are in a dangerous condition as the result of the breaking of a gas main at the Edgar Thomson Steel Works, Pittsburgh, yesterday. The three men still living were trying to rescue the four who were killed.

At Sacramento, the cases of E. J. Emmons and Eli Wright, two of the four Senators expelled for boodling, were called in Superior Judge Hart's court, yesterday. Neither was present, but both were represented by counsel. On motion of their attorneys, they were granted one week's further time in which to file new demurrers.

Two of San Francisco's large financial concerns passed out of existence yesterday. The work of consolidation of the Nevada National Bank and the Wells, Fargo & Co. bank, under the name "Wells Fargo-Nevada National Bank of San Francisco," has been completed. The latter will open Monday.

Mrs. Clarence H. Mackay has announced her intention of becoming a candidate for the public school board of Roslyn, Long Island, where she resides, in a splendid country home. Hitherto, only men have been chosen members of the board, but local leaders say this will be no bar to Mrs. Mackay's candidacy.

Father John Henry Tihen, in charge of the Pro-Cathedral Parish of the Roman Catholic Church, Wichita, Kan., yesterday received notice from Rome of his appointment as chamberlain to Pope Pius X. The office carries with it the honorary title of monsignor and it is conferred for distinguished services in the cause of Catholicism.

During a circus parade yesterday at Columbus, O., six horses attached to one of the closed animal wagons, which fortunately contained no animals, became frightened and dashed among the spectators, seriously injuring three persons. A number of women and children were also trampled upon.

Warrants from the Federal Court have been received by Chief of Police Carroll of San José for the smuggled Chinamen who were recently arrested in a box-car there. The chief has handed over to the Federal officials two letters written by one of the Chinamen, addressed in Chinese to San Francisco parties, which may be of value in locating the men who engineered the smuggling scheme.

At San José, Chief of Police Carroll yesterday received a letter from Edith Gould of Penacock, N. H., asking for full particulars of the recent arrest of Mr. and Mrs. Frank Drew in San José for insanity. Miss Gould is a sister of Mrs. Drew. The couple are improving. No trace of Clairvoyant Weber, who, they allege, got $2000 from them, has been found.

Army prisoners now exceed by more than one hundred the soldiers on duty on Governor's Island. Most of those confined are merely held for desertion. The prison of the Department of the Lakes, at Chicago, became so crowded that many Western prisoners have been sent there. This accounts for the curious state of affairs noted. In all, there are 432 prisoners.

Francis H. Saltus, father of Edgar Saltus, the author, died at Tarrytown, N. Y., yesterday.

Secretary of State John Hay and Mrs. Hay arrived at Bad Nauheim, Germany, yesterday from Nervi, Italy, to take the waters. They will remain several weeks.

The French Chamber of Deputies yesterday voted $4000 for the relief of the families of those who were killed or injured during the recent rioting of strikers at Limoges.

The plant of the Sikes Furniture Company, at Twenty-third street and Passayunk avenue, Philadelphia, in the southwestern section of the city, was destroyed by fire last night. Loss, $400,000.

For half an hour yesterday, during a thunder storm, hailstones as large as marbles fell at Somora, with damaging effect to fruit crops and starting grain.

At the offices of the California State Board of Trade yesterday a California State Board of Viticulture was organized by the wine men of the State. This body will be auxiliary to the State Board of Trade

The French Chamber of Deputies has adjourned for the Easter recess, until May 15. The debate on the Separation Bill was not completed. The recess promises to delay political agitation over Moroccan neutrality.

Henry Bachman, 81 years of age, was found dead at Steffan ranch, three miles from Cordelia, with a big log of wood across his body. The log had evidently fallen and killed him while he was cutting wood.

John R. Dixon, one of the oldest and most prominent citizens of Reno, and a prominent Knight of Pythias, died there yesterday morning, after a long illness. He was engaged in business there for more than twenty years. He was a native of Amador county, this State.

The strike at the porcelain works at Limoges, France, practically ended yesterday by the signing of an agreement between the proprietors and workmen, adjusting their differences. A feature of the agreement is the removal of the foreman of the Havilland factory, whose conduct was the main cause of the trouble.

At Great Falls, Mont., Rev. Wallace P. Chase, pastor of the Monarch, Belt and Neihart circuit of the Methodist Episcopal Church, began suit yesterday for $10,000 damages against Luther E. Howes, a merchant of Monarch, Mont., and a deacon in the church, for alleged slander. Rev. Chase says Howes had declared he was crazy and dishonest.

PROLONGED LOCKOUT ENDS.

NEW YORK, April 22.—The joint arbitration plan between the Building Trades Employers Association and the unions of the building trades of the city of New York was adopted at a convention held here today by twenty-eight of the unions, by the representatives of the four remaining unions as individuals and by thirty-one of the organizations of the Building Trades Employers' Association. The four unions that have yet to adopt the arbitration plan are the stone cutters, cement makers, brick layers and tile layers.

There were 10,000 employers and more than 85,000 mechanics represented at the convention. The plan, as now adopted, absolutely prohibits strikes or lockouts, provides for the appointment of a general arbitration board, an executive commission and a special trade arbitration board and the settlement of disputes by conciliation.

The employers promise to employ only members of the trade unions and it is agreed that when the conditions established by the arbitration plan are not maintained in a shop or on a job by employers or employés not parties to the plan, the plan shall not apply in the particular shop, or on the particular job for the time being. Business agents of the unions are permitted to enter all shops, buildings and structures. The plan provides that arbitrators from the unions shall not be business agents, and that no lawyer is to act as arbitrator, counsel or adviser.

With the general adoption of this plan the prolonged lockout against the carpenters and other unions will cease.

BAIL FOR CASSIE NOT OFFERED.

CLEVELAND, April 22.—Bail was not offered today for the release of Mrs. Cassie L. Chadwick, pending the hearing of her application to the Circuit Court of Appeals. At the conclusion of a conference between Ex-Judge Wing and Mrs. Chadwick at the county jail, the latter said that it had been decided not to offer bail until after the final hearing of the bankruptcy proceedings against her. This hearing will take place before Referee Remington May 2. Mrs. Chadwick declared she was prepared to give the required $52,000 security at any time. Her attorneys, however, said she believed it best to delay securing her release until after the bankruptcy hearing is completed. Mrs. Chadwick said today that at this hearing she would give all information that would in any way aid the attorney-

Yo Print Shop
The Engraving Of Wedding Stationery
Is a fine art—and to obtain best results, broad experience is essential. Our familiarity with every detail insures absolute correctness.
Ford Smith & Little Co.
313 SOUTH BROADWAY
Next Door North of Coulter's

CALIFORNIA
$44—$38—$32
"Conditional" Tourists' Tickets. Also reductions on First-Class tickets all routes from any points in New England, N. Y., N. J., Pa., Del., Md., to all Pacific Coast points. Also reduced rates on household goods in "weekly" through fast car, saving on freight and tickets to "all" points west of Chicago.
Overland Co., 1 to 11 Richdale Ave., Cambridge, Mass.
Phone Camb. 1021-4. Write for particulars. Cut this out and send to eastern friends.

The Quality Store.
$15 Buys the BEST suit Value in town, at
Mullen & Bluett Clothing Co
FIRST AND SPRING ST.

Ocean Steamships.
North German Lloyd.
Fast Express Service
PLYMOUTH—CHERBOURG—BREMEN.
Kronprinz, May 2, 5am|Kaiser, June 6, 10 a.m.
Kaiser, May 9, 10 a.m.|K. Wm. II, June13, noon
K.Wm.II. May16,1p.m.|Kronprinz, June 27,11 am
Kronprinz May30,1p.m.|Kaiser, July 4, 10 a.m.
Twin-Screw Passenger Service
BREMEN DIRECT.
*Barbar'ss, May 4,10am|*Bremen, June 1, 10am
*Friedrich, May11,10am|Neckar, June 7, 10 a.m.
*Kurfuer't, May18,10am|*Barb'ss, June 8, 10am
*Allen, May 25, 10 a.m.|Friedrich, June 15,10am
*Will call at Plymouth and Cherbourg.
Mediterranean Service
GIBRALTAR—NAPLES—GENOA.
Albert, May 13, 11 a.m.|Luise, June 24, 11 a.m.
Luise, May 30, 11 a.m.|Irene, July 8, 11 a.m.
Irene....June 3, 11 a.m.|Albert, July 22, 11 a.m.
Albert, June 17, 11 a.m.|Luise, Aug. 5, 11 a.m.
OELRICHS & CO., No. 5 Broadway, N. Y.
ROBERT CAPELLE, Gen'l P. C. A., 349 Montgomery st., San Fran., or any local agents

Lehman's Transportation Co.,
236 S. Spring St.,
Agents for All Trans-Atlantic and Pacific Steamship Lines.

NORTH PACIFIC S.S. CO.
Elegant Passenger Steamer
.... ROANOKE ....
270 tons.
Safest and fastest. Will leave San Pedro for SAN FRANCISCO, Eureka, Coos Bay, Astoria and PORTLAND, April 26, May 9, May 23, carrying merchandise freight to and from above-named ports. Apply
C. J. LEHMAN, Gen'l Agt.,
236 S. Spring St., Los Angeles.
Phones 802.

DIRECT PASSENGER SERVICE TO
NORWAY, SWEDEN and DENMARK
By the fast 10,000 ton twin-screw steamers.
HELLIG OLAV, from New York, May 16.
UNITED STATES, from New York, May 24.
OSCAR II, from New York, June 7.
HELLIG OLAV, from New York, June 21.
UNITED STATES, from New York, July 15.
OSCAR II, from United States July 19.
SCANDINAVIAN-AMERICAN LINE,
No. 1 Broadway, New York.

LEHMAN'S TRANSPORTATION CO.
236 South Spring Street.
Agents for all Trans-Atlantic and Pacific Steamship lines around the world.


"Owl" Clerks work shorter hours, therefore liability to error is less here than at other drug stores.

The Owl's Before Stock Taking Clearance Sale

Stock taking is at hand at "The Owl" Stores. A general clean-up in various lines is necessary before we begin this work. You will see your advantage in our necessity as you read these specials. "Owl" prices, always the lowest, are lowered another notch—just to ensure prompt removal of these goods and lighten the labor of stock taking. No old or unsalable goods in this offering. We turn our stocks too often to have any such at either store.

Specials for This Week Only

Money saving here for every man and woman in Los Angeles. Just glance through the list. You will find one thing you need, at least, if not several—at prices way below those quoted elsewhere.

SOAP SECTION SPECIALS
25c box Regal Soap 15c
25c box D'Avegnan Soap 10c
10c Wash Rag Soap 6c

TOOTH POWDER SECTION SPECIALS
25c Lesley Tooth Powder 15c
20c Raymond's Tooth Powder 13c
25c size Lyon's Tooth Powder 14c

PERFUME SECTION SPECIALS
½-oz. Lesley Extracts, all odors 17c
1-oz. Lesley Extracts, all odors 28c
2-oz. Lesley Extracts, all odors 48c

FACE POWDER SECTION SPECIALS
10c Lesley Talcum 6c
35c Camelline, at 28c
25c Owl Rose Talcum 17c

DISINFECTANT SECTION SPECIALS
1-lb. Chloride Lime 7c
1 pt. Carter's Sanitary Fluid 17c
3 lbs. Copperas for 10c

MINERAL WATER SECTION SPECIALS
Apenta Water 18c
Hunyadi Water 23c
Bythinia Water 19c

WHISK BROOM SECTION SPECIALS
10c Whisks at 8c
20c Whisks at 15c
25c Whisks at 18c

SHAVING SUPPLY SECTION SPECIALS
25c Razor Strop 17c
25c Shaving Mug 17c
10c Colgate Shaving Soap 5c

LIQUOR SECTION SPECIALS
$1.00 McKenzie Scotch Whisky 73c
$1.00 Old Dublin Irish Whisky 73c
75c Nashville Rye Whisky 64c

HAIR BRUSH SECTION SPECIALS
$1.00 No. 2 Ideal Brush 79c
$1.25 No. 3 Ideal Brush 99c
75c Bristle Hair Brush 57c

BATH SUPPLY SECTION SPECIALS
25c Bath Mits, pair 16c
25c Handle Bath Brush 16c
Colgate's Floating Bath Soap, doz 50c

DRUG SECTION SPECIALS
1 pound Borax 8c
1 pound Phosphate Soda 16c
1 pound Sugar Milk 22c

The "Owl" Sells Peruna for 75c Per Bottle

The Owl Drug Co.
Independent Cut Rate Druggists
320 South Spring St.
Broadway and Fifth Street
Phones: Spring Street 869, Broadway 855. Either Phone.

WASHINGTON.

FRICTION OVER PAUL JONES.

The President May Have to Decide Controversy.

State and Navy Departments Not in Harmony.

Trained Railroad Section Men Wanted on Canal.

[BY DIRECT WIRE TO THE TIMES.]

WASHINGTON, April 22.—[Exclusive Dispatch.] The President may be called upon to decide the controversy which has arisen over the selection of a burial place for John Paul Jones, which has been a theme of earnest discussion since the discovery of the remains in Paris, several days ago.

There are indications of friction between the State Department and the Navy Department as to the disposition of the remains, the latter being particularly desirous that they should be interred in the National Sailors' Cemetery at Annapolis, and the former is for the selection of Arlington Cemetery, the resting place of many heroes who distinguished themselves in fighting the nation's battles both on land and sea.

TRAINED SECTION MEN.

WANTED AT ONCE ON CANAL.

[BY THE ASSOCIATED PRESS—P.M.]

WASHINGTON, April 22.—Judge Magoon will sail for Panama May 13 and on arriving will at once take the oath of office and assume the duties of Governor of the Canal Zone, relieving Gen. Davis.

Capt. King, assistant to Chief Engineer Wallace, has just arrived in Washington from the Isthmus. After consultation with his superior officers, he announced that the services of a number of trained railroad section men, not less than fifty or seventy-five, are required at once to begin work of canal construction. There is no time to secure these men through the civil service commission, and applicants are requested to apply to Capt. King, at the Isthmian Canal Commission headquarters here.

RAILWAY RATE HEARING.

TUTTLE GIVES ANSWERS.

[BY THE ASSOCIATED PRESS—P.M.]

WASHINGTON, April 22.—At today's meeting of the Senate Committee on Commerce it was decided to send copies of the railway rate hearings to every member of Congress.

Mr. Newlands asked a number of questions to develop the advantage of a national corporation act.

In Mr. Tuttle replied that when his road was organized it might have been advantageous to have had a national charter for it.

He further stated that arbitration of labor troubles was impracticable, as the most laboring men are opposed to it.

In replying to Senator Newlands, Mr. Tuttle said that if the government should own all the railroads he (Tuttle) probably could manage them all if given absolute control, but in a political government it would be impossible to have that absolute control.

AMERICAN REPUBLICS BUREAU.

NEW CHIEF CLERK CHOSEN.

[BY THE ASSOCIATED PRESS—P.M.]

WASHINGTON, April 22.—For the past two weeks the governing board of the Bureau of American Republics has been trying to select a successor to William C. Fox as chief clerk, he having been promoted director. The promotion in his case was at the instance of the President and the ratification of his choice was not accomplished without some difficulty, owing to the belief on the part of the governing board that it alone had the right to fill the office. When it came to the selection of the chief clerk this feeling grew much stronger as it was learned that the President again had a choice for this place in the person of Gordon Cummings, at present an employé of the census office and a prominent figure in Washington society. Led by the representatives of Mexico and Chile, an organization was effected which triumphed today at a meeting of the governing board, when William C. Wells of the District of Columbia was selected, receiving eight votes as against five votes for Mr. Cummings.

D.A.R. CONGRESS.

MORMONISM IS DISCUSSED.

[BY THE ASSOCIATED PRESS—A.M.]

WASHINGTON, April 22.—At today's session of the congress of the Daughters of the American Revolution, Vernon M. Davis, one of the Justices of the Supreme Court of New York, who presided in the criminal branch during the first and second trials of Nan Patterson, was one of the interested spectators of the proceedings.

Mrs. Donald MacLean, the President-General-elect, on motion of Mrs. Murphy of Ohio, was elected chairman of the Continental Memorial Hall Committee, the action being in accordance with precedent.

In response to an inquiry of Mrs. Mary Wood Swift of California, the President-General explained that the chairman of the Continental Memorial Hall Committee was not necessarily the President-General, but had to be elected. She then devoted a brief time to outlining the work done by the present committee, of which she is chairman. At the conclusion of her statement the thanks of the Congress were extended to Mrs. Fairbanks.

Mrs. Goode of Alabama brought to the attention of the congress the Mormon question in a sensational statement. She declared that the Mormon church was violating, through its leaders, the laws of the land so that it is a treasonable institution, owing its highest allegiance to its own organization, and that it is a stain on the good name of the United States. She offered this resolution:

"That as daughters of patriots, we most earnestly call Congress to pass such remedial legislation as will put a stop to polygamy and polygamous living and political condition of the Mormon hierarchy, and that this congress also urge the United States Senate to vote to refuse Reed Smoot of Utah, an apostle in this church, and one of its highest officers, the right to continue as a Senator of the United States; and that we further urge an amendment to the Federal constitution making polygamy, under whatever guise or pretense, a crime against the United States."

Mrs. Allen, State regent of Utah, asked that the word "church" be eliminated from the resolution and the word "hierarchy" substituted. The change was made. The resolution was adopted.

COULD BLOW UP WARD WAREHOUSE.

[BY THE ASSOCIATED PRESS—A.M.]

CHICAGO, April 22.—What is believed to have been an attempt to blow up one of the Montgomery Ward & Co. warehouses was thwarted by a heavy rainfall today. A small bomb or dynamite cartridge was discovered in a pool of water in the rear of the warehouse. The bomb is three inches long, more than an inch in diameter and weighs nearly half a pound. It has copper caps on each end.

A new peace move in the teamsters' strike, with Judge Murray Tuley as the arbitrator, was taken under consideration today by the Employers' Association. The strike leaders, as the result of negotiations carried on through Mayor Dunne, agreed to submit all grievances to Judge Tuley and let him decide the issues. The offer included an offer of a waiver of all preliminary demands of the union involved. President Shea of the teamsters' union announced, accordingly, that a proposed spread of the strike would not occur today.

Meanwhile, the grand jury took up an investigation of the labor situation. President Shea, George S. Golden and other labor leaders were summoned as witnesses.

NO ARBITRATION.

[BY THE ASSOCIATED PRESS—P.M.]

CHICAGO, April 22.—The Employers' Association of Chicago refused this afternoon to accept the proposition of the teamsters that all questions involved in the Montgomery Ward & Co. strike be submitted to arbitration, with Judge Tuley acting as arbitrator. The proposition of the teamsters was conveyed to the employers through Mayor Dunne and late this afternoon the employers replied to the Mayor that they were, as they have been from the first, willing to arbitrate anything connected with the strike of the teamsters alone, but that they will under no circumstances consent to arbitrate the strike of the garment workers, which was over four months before the teamsters went out on a sympathetic strike.

TWO MERCHANTS BEATEN.

[BY DIRECT WIRE TO THE TIMES.]

CHICAGO, April 22.—[Exclusive Dispatch.] Calvin D. Maus and Joseph Burges, two merchants from Creston, Iowa, were attacked and severely beaten this evening by four men in a restaurant in Van Buren street. The two merchants arrived in Chicago in the afternoon and went to a hotel where pickets had been watching for "strike breakers" since the beginning of the Ward contest. At night, they left the hotel to go to a restaurant.

Just in front of the eating house, four men stepped up behind them and dealt them crushing blows with a "blackjack," a piece of gas pipe. They fell to the sidewalk and their assailants kicked and beat them into insensibility and then made their escape. The two men were carried into the restaurant and attended by physicians summoned from a nearby hotel.

DELCASSE DECIDES TO STAY IN CABINET.

[BY THE ASSOCIATED PRESS—P.M.]

PARIS, April 22.—Yielding to the personal solicitations and representations of President Loubet and the leaders of the government that his retirement would be a serious matter at this time, M. Delcassé today advised Premier Rouvier that he would withdraw his resignation as Foreign Minister. This was after strong assurances had been made to M. Delcassé that the ministry would support his foreign policy.

During the conference today between the President and M. Rouvier and M. Delcassé, the latter said he would retain the portfolio of Foreign Affairs only in case the entire Cabinet approved of his foreign policy, which he would carry out according to his views.

The authority necessary to carry on negotiations with the powers was ineffective if such negotiations led to reserves or divergencies among the members of the Cabinet. The purpose of the intended Cabinet meeting was to remove every scruple in the mind of the Foreign Minister concerning the loyalty to support him. Delcassé finally gave as his answer today that he would remain.

As a result of his decision the special Cabinet council which was called to meet this afternoon was abandoned.

Delcassé's staying in the Cabinet is expected to result in a firmer attitude toward Germany than heretofore has been shown. The Foreign Minister's [illegible] as those of the rest of the world, but after making these approaches he did not desire to yield France's entire project concerning Morocco at the dictation of Germany. It is said that some member of the Cabinet shares the view that a grave issue with Germany might result from too firm an insistence on the French Moroccan policy, and M. Rouvier is also credited with the desire not to have the Moroccan issue drift into dangerous complications.

Only the Socialists and Radicals openly expressed this view in the Chamber of Deputies, but the more influential sentiment was that immediately surrounding M. Delcassé. He felt, therefore, that it was useless to proceed without the strong support of his colleagues representing the government, and if a temporizing policy with Germany was desired some one else should assume the responsibility. Consequently his offer to resign was interpreted as a triumph for Germany, whereas his determination to remain is interpreted as a check to German designs. The feeling over Germany has naturally become much more acute as a result of the incident. Many Deputies who have been interviewed on the subject say that M. Delcassé's resignation at this time would be equivalent to France making an open and humiliating concession to Germany.

The Cabinet's course in giving united support to M. Delcassé assures him a strong moral backing in continuing the Moroccan policy. He has already opened overtures with the German Ambassador, designed to give Germany [illegible] to respond to these overtures. While continuing this conciliatory attitude, M. Delcassé is now in position to resist Germany's apparent purpose to secure the complete abandonment of the French Moroccan policy.

The strong friendship of M. Delcassé for the United States is everywhere recognized among the American officials here. His relations with Ambassador Porter have been peculiarly close. Only recently M. Delcassé remarked that he wished Gen. Porter would remain here until he also retired. Last week Gen. Porter gave a large oil portrait of himself to M. Delcassé as a mark of his esteem.

The letter of M. Delcassé to Premier Rouvier giving the first intimation of his purpose to resign was very brief. It based his action solely on the grounds of health and made no allusion to any political or international considerations. To such intimate friends as Ambassador Porter, M. Delcassé has recently spoken of the tremendous strain placed upon his health by the cares of his position. Madame Delcassé also felt that his health was being endangered by strenuous application to the details of the Foreign Office. Lately the strain over the Moroccan situation and the question of France's neutrality has been particularly severe and to this was added the wavering allegiance of some strong elements in parliament.

FATAL FREIGHT WRECK.

DENVER, April 22.—A special to the Republican from Cheyenne, Wyo., says that west-bound freight train No. 57, on the Union Pacific, was wrecked by a rockslide tonight at Edson Tunnel, 125 miles west of Cheyenne. The train was just emerging from the tunnel when the slide occurred and buried a portion of the train, wrecking the balance. Four men are said to have lost their lives, as follows: Engineer Nelson, Fireman Hook, a brakeman, and an unknown tramp. At a late hour tonight the body of the tramp was recovered.

CONCESSIONS FOR CALIFORNIA.

WASHINGTON, April 22.—The State Department has been informed that the Nicaraguan government has granted three valuable concessions to a California syndicate known as the Nicaragua Finance and Improvement Company. One is for a railway connecting Managua with the Matagalpa coffee district; another a monopoly for the manufacture of powder, dynamite and high explosives for a term of years and that the third is a concession to import 5000 Chinese coolies.

TRIBES IN FULL REVOLT.

TANGIER, April 22.—The Doukala Chiadma and Mtouga are in full revolution near Mogador. The Kaids of Tchiadma and Mtouga tribes have been killed. Mogador is a seaport on the west coast of Morocco on the Tensft River. It has a population of about 19,000, 8000 of whom are Jews and 300 Europeans.

JEFFERSON WORSE AGAIN.

WEST PALM BEACH (Fla.) April 22.—The following bulletin was issued at 10 o'clock this evening by Frank Jefferson, son of Joseph Jefferson: "My father's condition is not so favorable as this morning, but about the same as last night. He is resting quietly."

ST. LOUIS RACES.

ST. LOUIS, April 22.—American Jockey Club results:

Six furlongs: George Perry won, Menlo B second; Hakim third; time 1:15 1-5.

Mile: Cataline won, Banana Cream second, Attila third; time 1:42 2-5.

Six and a half furlongs: Lady Mercury won, Sister Ruth second, Leenja third; time 1:23 2-5.

Five and a half furlongs: First Attempt won, Diphonous second, Hobson's Choice third; time 1:08.

Six furlongs: Parisienne won, Miss Marconi second, Remorse third; time 1:15 2-5.

Five and a half furlongs: Lidwina won, Jim Ferrin second, Miss Gould third; time 1:09 1-5.

The Knockers a Menace.

The town knocker is an undesirable citizen. One dyspeptic faultfinder can tear down in a day more than a steady, devoted business community can rear in a month. A knocker is a menace to the peace and dignity of a people. He is a thorn in the flesh. He's like the patch of courtplaster on a girl's nose, always conspicuous. And besides, he's the wisest of all Solomons. He can advise as to the proper conduct of all the lines of business between a feather foundry and the United States pension office. Verily, he hath wisdom, and to spare, but the room occupied by the town knocker is more to be desired than his company.—[Osage City Free Press.

HONEST CONFESSION

A Doctor's Talk on Food.

There are no fairer set of men on earth than the doctors, and when they find they have been in error they are usually apt to make honest and manly confession of the fact.

A case in point is that of an eminent practitioner, one of the good old school, who lives in Texas. His plain, unvarnished tale needs no dressing up:

"I had always had an intense prejudice, which I can now see was unwarrantable and unreasonable, against all muchly-advertised foods. Hence, I never read a line of the many 'ads.' of Grape-Nuts, nor tested the food till last winter.

"While in Corpus Christi for my health, and visiting my youngest son, who has four of the ruddiest, healthiest little boys I ever saw, I ate my first dish of Grape-Nuts food for supper with my little grandsons. I became exceedingly fond of it and have eaten a package of it every week since, and find it a delicious, refreshing and strengthening food, leaving no ill effects whatever, causing no eructations (with which I was formerly much troubled,) no sense of fullness, nausea, nor distress of stomach in any way.

"There is no other food that agrees with me so well, or sits as lightly or pleasantly upon my stomach as this does. I am stronger and more active than I have been for ten years, and am no longer troubled with nausea and indigestion." Name given by Postum Company, Battle Creek, Mich.

There's a reason.

Look in each package for the famous little book, "The Road to Wellville."

THE Keeley Cure

1022 SOUTH FLOWER

Home 'Phone 928.

With our complete, modern sanatorium, we can give every patient a very excellent service. Persons addicted to alcoholism and drugs, who want our treatment are invited to inspect our new quarters. Call any time.

The Sun Drug Co

MAIL ORDER DEPT.—WHOLESALE AND LABORATORIES
324 SO. LOS ANGELES ST.

EIGHT BIG CUT RATE STORES

The Newest in Wrist Bags



If you have not seen our spring showing of Wrist Bags you are missing a treat. We are displaying the latest creations that have excited the admiration of Paris and New York.

You'll find here a larger and better selection of the new "Tea Kettle Handle" and Envelope Wrist Bags and all leather Opera Bags than anywhere else—and the prices are surprisingly small beginning at.....$1.00

Suit Cases--Traveling Bags



The SUN Stores are headquarters for everything in the line of travelers' supplies. No matter what is required, you will find it a money saving operation to purchase here.

SUIT CASES—excellent quality leather, steel frame, brass locks, linen lined, shirt fold, etc., 22 and 24 in.—sold everywhere at $7.50—our price.....$5.00

Regular $10 Suit Cases, $7.50; regular $12 Suit Cases, $10.00; $15 Traveling Bags, 90c; $2 grade, $1.25; $3.50 grade $2.50.

Traveling Cases, Toilet Sets, Soap Holders, Medicine Cases, Liquor Flasks, etc., at corresponding prices.

Abdominal Supporters



Afford most grateful relief for fat folk—also of the greatest value after surgical operations, etc. Although our prices are low, the goods we handle are thoroughly reliable in every respect, and we guarantee them. Up from.. $1.50

AT STORE NO. 2—328 S. BROADWAY, where will be found the largest and finest stock of Surgical Appliances, Deformity Apparatus, Trusses, etc., in Southern California. Lady attendant.

Monday Special

NO. 24

Another chance to save nearly Fifty Per Cent.

FOR TOMORROW at ALL stores:

	Regular Price	Special Monday Price
Mennen's Talcum Powder	.25	12c
Cucumber and Benzoin Cream	.25	18c
Oat Dream of Lemon	.25	19c
Best Bay Rum, Pints	.60	36c
10 lb. pkg. Sun Sea Salt	.25	10c
Orange Flower Skin Food	1.00	63c
Vaucaire's Bust Developer	1.00	58c

But one of each to a customer. No mail orders on these items.

Toilet Luxury

It isn't much of an expense with prices like these.



50c Powder Puffs	25c
25c Swansdown Face Powder	10c
Hermosa Face Powder	25c
Pozzoni's Face Powder	35c
Dr. Charles' Flesh Food	35c
McKenzie's Complexion Soap	15c
SUN Cold Cream, ½ lb jar	50c
Violet Ammonia	25c
Loring's Hair Tonic	75c
$1.50 Oriental Cream	$1.00
50c Camoline	35c
$1.00 Coke Dandruff Cure	65c
$1.00 Ayer's Hair Vigor	
25c Rubifoam	
25c Bozodent	
Bath Mitts	
35c Bath Towels	
Bathing Caps	

Sun Soda



is not only delicious, but it's MORE delicious and purer and better than any other we know of. No guesswork about the purity and quality of our flavors, etc., because we make them ourselves. Try a Sun soda next time and note the difference!

Patent Medicines

	Reg. Price	SUN Price
Ayer's Sarsaparilla	$1.00	85c
Swamp Root	.50	40c
Paine's Celery Compound	1.00	90c
Pierce's Medical Discovery	1.00	75c
Pierce's Favorite Prescription	1.00	75c
Mrs. Gray's Veg. Comp., 3 for $2	1.00	75c
Stuart's Dyspepsia Tablets	.50	40c
Dow's Dyspepsia Cure, 3 for $2	1.00	75c
Liquozone, large	1.00	85c
Uricsol	1.00	85c
S. S. S.	1.00	85c
Warner's Safe Cure	1.00	85c
King's Kidney and Liv. Cure 3 for $2	1.00	75c
Beecham's Pills	.25	20c
Cuticura Ointment	.50	40c
Allen's Comp. Celery Rem. 3 for $2	1.00	75c
Carter's Little Liver Pills	.25	20c
Castoria (Fletcher's)	.35	25c
Cascarets	.25	20c
Williams' Pink Pills	.50	40c
Hostetter's Bitters	1.00	85c

Look These Over



Alcohol Stoves	25c
Whisk Brooms	15c
Curling Irons	10c
Curling Iron Heaters	50c
Large Sponges	25c
Brushes, many kinds	25c
Feather Dusters, 16 in	25c
Soap Dishes	25c
Atomizers	
Nail Buffers	
Nail Clippers	
Corkscrews	

Prescriptions

The enormous number of prescriptions we fill daily insures the freshest drugs. This department in each store is in charge of experts, thus guaranteeing dispatch and absolute accuracy. No prescription is too difficult for us. And the usual SUN prices prevail—you know what that means.

Specials for Smokers

Time to lay in a supply when you can buy like this: Genuine Vicente Portuondo—reg. $2.00—box of 50, $1.60. Lucke's Imports—reg. $2.00—box 50, $1.25.

Havana Blossom Resagos—reg. $2.00—box 50, $1.50.
Cuesta Rey, clear Havana—3 for 25c size—box 50, $3.25.
Norma Martinez, clear Havana—box of 50, $3.20.
General Arthur—3 for 25c size—box of 50, $3.20.

Free Delivery

All orders amounting to $4.00 or more, accompanied by cash, DELIVERED FREE anywhere within 10 miles of Los Angeles. If you live at a distance, do your shopping by mail, thus taking advantage of the SUN prices and gains.

One Dollar Down

Gem Furniture Co.

531-3-5 SOUTH SPRING ST., LOS ANGELES, CAL.

Ten Cents a Day

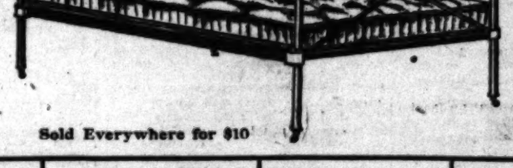
We please everybody with our bargains except our competitors. This statement comes to us time and again every day from the people who have been around shopping. We like to hear it. It makes us strive to do more to keep up the work.

Everything in Our Store Is a Bargain for You

The Outfit

$5.75

Bed, Spring and Mattress



Sold Everywhere for $10

This is the Outfit for

$5.75

That Competitors Get $10 or More For

See our Solid Oak 3-Piece Bedroom Suit, with spring, mattress, table, rocker and chair, in our North Window, $1 Down, 10c a Day	There is no use for you to pay high prices for your Gas Stoves, Steel Ranges or Cook Stoves when you can get them here 25 per cent cheaper at $1 Down, 10c a Day	Take a look at our Center Window. It is loaded with the best bargains you ever saw. Any of the articles shown can be bought for $3.50	You will surely find some of the Pictures we show today in our South Window suited for your requirement. They are worth 75c. We are satisfied with 25 Cents

These Are the Bargains You Get Only at The Gem

75c Tapestry Rugs, 17x26 inches	25c	$16.50 Solid Oak Shaving Stand, French plate glass	$10.00
80c Axminster Rugs, 17x26 inches	40c	$3.00 Strongly Supported Cable Springs	$1.75
$9.00 Solid Oak Dining Table, 6 feet	$5.00	$2.50 Rubber Tired Go-Carts	50c
$10.00 All-Wool Art Squares, 9x12 feet	$7.20	75c Fancy Pattern Linoleum, laid, yard	50c
$16.00 Pro-Brussels Rugs, 9x12 feet	$10.00	$28.50 Maple Princess Dresser, 18x36 French plate mirror, oval	$15.00
$2.00 Solid Oak Leather Seat Dining Chair	$1.25	$30.00 Golden Oak Polished Princess Dresser, 18x36 oval glass	$15.00
$1.25 Cane Seat Oak Brace Arm Chair	75c	$9.00 Solid Oak 5-Drawer Chiffonier	$5.00
$17.50 Solid Oak Dresser, full serpentine front, French plate glass, 24x30	$12.50	$27.50 Maple Dresser, swell top drawer, French plate glass, 24x30	$15.00

REFRIGERATORS Up From $8.50 ICE BOXES Up From $4.75

Successors to the Late I. T. Martin

Gem Furniture Co.

531-3-5 SOUTH SPRING ST., LOS ANGELES, CAL.

Successors to the Late I. T. Martin

No need of pay higher prices

For Fine Dental Work methods enable us to do dental work of all kinds at prices within the reach of

NO PLATES REQUIRED



Full set teeth on rubber.....
Gold Crowns.....
Porcelain Crowns.....
Bridge work, per tooth.....
Pure Gold Fillings.....
All Other Fillings.....
Cleaning Teeth.....
Extracting.....
Extracting, painless method.....
(A reduction when 4 or more are extracted.)
Gas or Vitalized Air if desired.

EXTRACTING FREE—When plates are ordered. ALL work guaranteed to be the very best, better, cannot be had anywhere no matter how much you pay.

Consultation and examination free.
Lady attendants for ladies and children.
Open evenings and Sunday mornings.

SCHIFFMAN DENTAL CO.
107 N. Spring Street.

Wall Paper

We lead in price. Exclusive designs. Latest patterns. Original designs; good paper, 8c; fine embossed gilts, 12½c; Moldings, 1½c; whitecoat stain, 75c. Measure and state height of rooms and we give estimates cheerfully.

GOODWIN BROS.
623 S. SPRING STREET.
Both Phones 2746

We Guarantee

our tailoring in all respects. Style such thing as taking chances in tailoring.

EISNER & CO.
120-122 SOUTH SPRING STREET

CURE FOR PIMPLES



Gently smear the face with CUTICURA OINTMENT, and rub. Wash off the Ointment in five minutes with CUTICURA SOAP and hot water, and dry freely for some minutes. Use CUTICURA SOAP and Ointment morning and evening. Use CUTICURA SOAP alone, at other times, for all purposes of the toilet and bath.

BLOOD POISON

It is BLOOD POISON. Send to 633 Arch St., Philadelphia, Pa., for BROWN'S BLOOD CURE, which lasts one month. Sold in Los Angeles by Owl Drug Co

Co

ES

raveling Bags

quarters for
velers' sup-
red, you will
tion to pur-

er, steel frame, brass locks, linen
$5.00
r $12 Suit Cases, $10.00; $1.25
1.50 grade $2.50.
Holders, Medicine Cases, Liquor

ilet Luxury
f an expense with prices like these:

Powder....10c
Powder....25c
....35c
Food....35c
pension Soap....15c
% lb jar....60c
....25c
....75c
....$1.50
....35c
f Cure....85c
Vigor....

These Over:

....25c
....15c
....10c
sters....50c
....25c
kinds....25c
, 16 in....25c
....25c

livery
or more, accompanied by
anywhere within 100 miles
t a distance, do your shop-
ntage of the SUN'S be-

No need of paying
higher prices
Fine Dental Work. Our
methods enable us to do the most
dental work of all kinds within the
prices within the reach of all.
ND PLATES
REQUIRED
Full set teeth on rubber....
Gold Crowns....
Porcelain Crowns....
Fillings, work per tooth....
Pure Gold Fillings....
All Other Fillings....
Cleaning Teeth....
Extracting....
(A reduction when 6 or more are
extracted.)
Gas or Vitalized Air if desired....
EXTRACTING FREE—When
plates are ordered. ALL our work
guaranteed to be the very best. We
better can be had anywhere, no
ow much you pay.
Consultation and examination free.
Lady attendants for ladies and
ren.
Open evenings and Sunday 9 a.m.
SCHIFFMAN-DENTAL CO.
107 N. Spring Street.

Wall
Paper
We lead in price. Exclusive in
ns. Latest patterns. Original
ings: Good paper, 5c; to run
ored stripe, 12½c; moldings, 2½c foot;
ntic stain, 7½c. Measure the size
eight of rooms and we give estimates
merfully.
GOODWIN BROS.
623 S. SPRING STREET.
Both Phones 2745.

e Guarantee
our tailoring in all respects. There's
such thing as taking chances with
tailoring.
EISNER & CO.
120-122 SOUTH SPRING STREET

URE FOR PIMPLES
Gently smear the face with
CUTICURA OINTMENT, the
rub. Wash off the Cuticura
in five minutes with Cuticura
SOAP and hot water, and bathe
freely for some minutes. Repeat
ning and evening. Use CUTICURA PILLS
e, at other times, as often as agreeable.

LOOD
OISON
BLOOD POISON. Send to DR. [illegible]
ch St. Philadelphia, Pa., for proofs.
WN'S BLOOD CURE. $5.00 per
one month. Sold in Los Angeles
Drug Co

GAMINS SEE CHASE PLAY.

Free Ball Proves a Great Attraction in Gotham.

Urchins Take Advantage of Farrell's Bad Break.

Attendance Records Smashed. Standing of Leagues.

[BY DIRECT WIRE TO THE TIMES.]

NEW YORK, April 22.—[Exclusive Dispatch.] When the National League Club of New York threw off the Tammany incubus, by ousting Freedman and installing Brush, the public began to take heart and look for business methods and fair dealing with men who love baseball and cannot see anything in any other sport. The real thing that has bothered the American League Club ever since it was established in Greater New York is that it is owned and controlled by the Tammany poolroom go-between man, Frank Farrell. Farrell is known as a gambler, and the club has that onus fastened upon it.

Yesterday afternoon twenty thousand or more fans braved threatening weather to see the opening game at the American League Park. At the end of the first inning, rain began falling in torrents, but the umpire, strongly inspired from higher up, just would not call the game. The contest degenerated into a bowling farce, 20,000 fans yelling "bunco," as it became plainly evident the purpose was to play only four innings, and make the game a contest, with no return of money or rain checks to the people. Thunder and lightning added to the excitement of a scene probably never before witnessed upon an American ball field. The game got into four innings, and fell in torrents, the mob charged the police and rushed on the field, and then the wail went up from headquarters that the rain checks ordered from the printers had not arrived. Twenty thousand buncoed fans yelled, cursed Farrell and his cheap methods, taunted him as a cheap gambler, and demanded justice.

Finally, to quell the dangerous mob, it was announced that today's game would be free to all. It was the only way out of the disgraceful predicament. Even then the crowd would not leave until a cordon of police charged the jam and literally beat thousands through the gates. There was consequently small boys' play at the American League Park. The game is One Hundred and Sixty-seventh street and Hudson River began early this morning, for hundreds of people did not even have car fare, and had miles to be inside the fence in at once. Thirty thousand were on hand when the game was called, and they went home happy when New York beat the fast Washingtons by 5 to 4. Chase, with a paid gate, would have been a great magnet, but the fans are the most cosmopolitan ever saw a ball ground, and they just came to see a game played. Chase is a great form in the field, but poor at the bat. However, the Los Angeles youngster is batting over .250, and Griffith says he will be a top-notcher before the season is over.

The first week of the season vindicates the opinion that this is to be the greatest baseball season in the history of the national game. The attendance has broken all records. Weak teams have been greatly strengthened, as shown the leading positions of both Philadelphia teams. Washington is playing a fast game, and Stahl says he will stay in the first division. The surprise of the season thus far is the Philadelphia National League team. They started with a great rush, downing Giants their only defeat. They stand before the Giants today, with 10 to 2, and fair judgment will be given until two more games are played. Poor old Boston, last year's champions, got into the percentage column this afternoon, by defeating Philadelphia on the home grounds, their only win in seven games. Pittsburgh leads the National League with five victories and only one defeat, with New York one game behind, and the despised Philadelphians [illegible] in the American League Philadelphia leads, New York second and Chicago third.

NATIONAL LEAGUE.

PITTSBURGH WINS ANOTHER.

[BY THE ASSOCIATED PRESS—P.M.]

PITTSBURGH, April 22.—Pittsburgh won the game in the seventh by a batting rally against Kellum, and won in the eighth by hitting McFarland at will. Attendance 10,000. Score:

Pittsburgh, 5; hits, 9; errors, 3.
St. Louis, 4; hits, 5; errors, 3.
Batteries—Lynch, Roberts and Peitz; Kellum, McFarland and Warner.
Umpire—Klem.

CHICAGO-CINCINNATI.

[BY THE ASSOCIATED PRESS—P.M.]

CHICAGO, April 22.—Capt. Corcoran batting won for Cincinnati today, a three of his hits bringing in runs. Nine passes and errors had put men on bases. Evers was injured at the opening of the tenth inning in a collision at first base, and was replaced by Raymond. Attendance 9000. Score:

Chicago, 3; hits, 6; errors, 2.
Cincinnati, 5; hits, 8; errors, 4.
Batteries—Briggs and Kling; Overall and Pelgel.
Umpire—O'Day.

LEAGUE CLUBS' STANDING.

Showing the standing of the league clubs:

National League—		American League—	
New York	.800	Philadelphia	.833
Pittsburgh	.667	New York	.667
Philadelphia	.667	Detroit	.667
Chicago	.429	Cleveland	.667
Cincinnati	.429	Chicago	.500
Brooklyn	.429	Washington	.429
St. Louis	.333	St. Louis	.333
Boston	.250	Boston	.143

THE MAJOR LEAGUES.

"SPIT" BALL MUST GO.

[BY DIRECT WIRE TO THE TIMES.]

CHICAGO, April 22.—[Exclusive Dispatch.] The first week's dash in the baseball leagues shows Pittsburgh leading in the National League by a narrow margin over McGraw's champions. With immunity from accidents the heavy hitting "Pirates" are bound to set a merry pace for New York and Chicago from now on. The fight resting over the Chicago team and other player out of the game with a second baseman Johnny Evers afflicted with Blankinship of the Memphis club and was carried from the field unconscious. How long Evers will be on the crippled list with Capt. Chance is uncertain, and the prospects for a championship flag on the West Side are materially lessened.

In the American League the Philadelphia Athletics are starting to make a runaway race while the Boston Americans are presenting a sorry spectacle in last place, with only one game to their credit. A string of defeats at the hands of the dominant Washingtons was the bitter dose administered to the Hub Rooters.

The protest against the so-called "spit" ball appears to be taking definite form. Barney Dreyfuss wants it legislated out of existence. In an interview today Dreyfuss intimated that the National League is now discussing the advisability of taking a mail vote to determine the fate of the new-fangled ball.

"The spit ball is a menace to the game and should not be allowed," said Mr. Dreyfuss. "You can take it from me too, that within the next two months that ball will not be used, for there will be a rule against it. Catchers, batsmen and umpires are in danger of their lives every time the spit ball is pitched, for no pitcher has good control over it. I'm against it for one, and I'll bet it's ruled out in a few weeks."

James A. Hart in discussing the problem said: "The rules committee will find some means of equalizing the game when the players get the best of the rules as they stand. They have gotten the best of the baseball laws in the past several times and changes have had to be made to bring the game back to where it was intended to be. If the players have the best of it in the present case, the makers of the rules will be very likely to devise some means of bringing them back to where they belong."

LOOLOOS LOSE.

FLOOD HITS HOMER.

[BY THE ASSOCIATED PRESS—P.M.]

PORTLAND (Or.) April 22.—Baum had two unlucky innings today, during which the locals scored five runs in the game between Portland and Los Angeles. Cates held Los Angeles down well except in the third, when Flood knocked the ball over the fence, making a home run, and at the same time scoring Baum who was on third base. Attendance 4000. Score:

Portland, 5; hits 8; errors, 2.
Los Angeles, 3; hits 9; error 1.
Batteries—Cates and Murphy; Baum and Eager.
Umpire—Klopf.

NEW YORK RACES.

ASCOT NAGS CLOSE UP.

[BY THE ASSOCIATED PRESS—P.M.]

NEW YORK, April 22.—Aqueduct results:

Six furlongs: The Gadfly won, Gray Lad second, Delcanta third; time 1:14.

Five furlongs: Toscan won, Kenilworth second, Burleigh third; time 0:59 1-5.

Four and a half furlongs, Woodhaven Stakes: Leonard Joe Hayman won, Special License second, Rust third; time 0:55 3-5.

One mile, the Queen's County Handicap: St. Valentine won, Rapid Water second, Sister third; time 1:39 1-5.

One mile: Champlain won, Pronta second, Arsenal third; time 1:40.

Four and a half furlongs: First Water won, Carola second, Deux Temps third; time 0:55.

TRUE WING IS DERBY WINNER.

SETS NEW RECORD FOR TRACK AT KANSAS CITY.

Holtman Gets Field Off to Good Start—Eight Horses That Appeared at Ascot Park Last Winter Landed in the Money—Big Crowd Witnesses Very Good Sport.

[BY THE ASSOCIATED PRESS—P.M.]

KANSAS CITY (Mo.) April 22.—Ten thousand people at Elm Ridge this afternoon saw T. H. Ryan's True Wing, cleverely ridden by Birkenruth, win the first renewal of the Kansas City derby easily by a length from Pat Dunne's Devout. Five lengths back came Ara, staggering and out to the last ounce. The distance, a mile and a quarter, was covered in 2:06¾, a record for the course.

There were only six starters. Starter Holtman sent them away in perfect alignment, but before a furlong had been covered the field was badly strung out. Larsen on Devout evidently had "hurry up," orders, as he shot to the front with the son of Hyty and passing the stand the first time, he was five lengths in front and running with his mouth wide open. True Wing was second and Ara third. Devout continued to lead the procession until the pace began to tell on him, and True Wing, who had been rated nicely by Birkenruth, passed him a sixteenth of a mile out and won easily. Devout was easily the best of the others. Ara ran a game race, being under a drive for fully half a mile. The Ryan filly was a slight favorite in the betting. The purse is $5000 added. Results:

Five and a half furlongs: Clifton Forge won, Envoy second, Aselina third; time, 1:06¾.

One mile: Golden Mineral won, The Conway second, Aselina third; time, 1:42¾.

Four furlongs: Hadur won, Jim Nap second, Ramona II third; time, 0:48¾.

One mile and a quarter: True Wing, 112 (Birkenruth) 9 to 5, won; Devout, 117 (Larsen) 4 to 1, second; Ara, 117 (Kunk) 3 to 1, third; time, 2:06¾. Belle Indian, Roundelay and Drexel also ran.

We Fill Mail Orders



SIDE TALKS BY THE OFFICE BOY

When you come out of church this morning, just take a good look at the people, not particularly at their wearing apparel but at their faces and see if you don't say you never saw as happy and contented a bunch of people in your life. And after all, why shouldn't they be pleased with themselves, they live in God's country all right, all right, we've had bountiful rains, there's no question about "what the harvest will be," our city is spreading out in every direction and substantial residences and business blocks are being erected all over the city. Ten to twenty thousand good citizens of means from all parts of the world locate here each year to make this their permanent home and tack ten years onto their life. In addition to our matchless climate, we've got most everything in Southern California they have elsewhere, and then there's the Silverwood stores to trade at. Silverwood goods are always guaranteed, you get your money's worth or your money back. You don't have to take the least little bit of a chance.

F. B. SILVERWOOD
221 South Spring St.
BROADWAY and SIXTH

U G

Eye Glasses That are Guaranteed

You need not be bothered with headaches, dull eye-sight, sore lids, and the other ailments of the eye. If glasses are correct it will make your sight strong, sharp, and perfect. Delaney glasses are always correct.

Delaney
OPTICIAN
309 SOUTH SPRING STREET.

"A Tale of the Kloster"

"A powerful novel;" "Of absorbing human interest;" "One of the quaintest and most charming of romances;" is what the critics say of this delightful tale of love in a monastery.

Send $1.50 for book (12 mo.; 336 pp., gilt edge, uncut leaves, beautifully illustrated by Frank McKernan,) to Ulysses S. Koons, Esq., 416-19 Harrison Building, Philadelphia, Penn.

One mile and a sixteenth: Alma Dufour won, Rough and Tumble second, Foncasta third; time, 1:48.

Seven furlongs: Bryan, won; Chalk Hedrick second; Merces third; time, 1:27¾.

SUNDAY REAL ESTATE "LINERS."

10 O'clock Saturday Nights.

The volume of "Liners" in the Sunday Times has become so great that it is found necessary to ask patrons to get their Sunday advertisements in earlier, especially Sunday real estate announcements, which in order to printed must be in the office not later than 10 o'clock Saturday nights. The printing of all real estate matter, including advertisements, in a part by itself on Sundays involves somewhat slower press work, making it essential in order to get the paper out on time to stop receiving real estate ads. at 10 o'clock Saturday nights.

Dealers will confer a favor on The Times office if they will turn in Sunday copy on Fridays, when possible; or at least a part of it, and the balance early on Saturdays.

Sunday "Want" ads. will still be received by 'phone and over the counter until 11 o'clock Saturday nights.

Piano for Occidental Club.

The Music Committee of the Occidental Club, after trying many other high-grade makes, has purchased the Frank B. Long piano for use in their beautiful rooms at 130½ S. Spring st. Another triumph for "the unequalled tone."

LOS ANGELES FORNITORE CO.



AUCTION SALE

It Begins Monday, 10 a. m. and 2:30 p. m., for

High Quality Floor Coverings

AT

AUCTION

Every Rug in our immense stock, comprising the very choicest Turkish, Persian, India and Berlin Rugs, as well as Domestics of the various sizes from 3x6 feet to 15x20 feet, will be offered to the highest bidder.

This Chance Is Forever Gone When This Sale Is at An End

CARPETS

Bigelow, Sanford and Smith Axminsters, Savonneries, Wiltons, Wilton Velvets, Plain Velvets, Bigelow Body Brussels and Tapestry Brussels, all makes. Mattings, Linoleums, Ingrain Carpeting, Ingrain Filling and 3-ply Ingrain.

All Remnants of Carpets 30 Yards or Under Must Be Sold in the Piece.

Bring Room-Measure With You. We Have a Man on the Floor to Tell You Just How Much You Need.

10 a. m. and 2:30 p. m., Monday, for the Big Carpet Sale

212 West Sixth Street — Between Spring and Broadway

Everything We Sell Has Our Guarantee of Quality

Los Angeles Furniture Co

Get in Before the Opening Hours So You Can Better See the Goods

We Offer $5,000

As a Guarantee on Liquozone. The First Bottle is Free.

A great deal is said in these days about Liquozone.

Millions are telling of the good it has done; for one home in five—wherever you go—has some one whom Liquozone has cured.

This remarkable product has become the talk of the world. In the past two years, the sick of nine nations have come to employ it.

But so great a good could not be done to humanity without harming the interests of a few.

The consumption of medicine has immensely decreased. The popularity of the few physicians who cling solely to drugs has diminished. And in numberless homes where Liquozone is in daily use, sickness has been almost banished.

These facts have injured some interests. And a few of the injured—to serve a selfish interest—seek to disparage that which has done the good.

The usual method is to insinuate that Liquozone itself is a medicine; that, despite our claims, it is a compound of acids and drugs.

Such statements are oft repeated; and we cannot doubt that some are led to believe them.

Our answer to all is this:

The virtues of Liquozone are derived solely from gas, by a process requiring immense apparatus and from eight to fourteen days' time. The gas is made, in large part, from the best oxygen producers.

Nothing whatever enters into the product, save the gas and the liquid used to absorb it, plus a touch of color.

And to emphasize this answer, we offer $5000 to anyone who can disprove it.

In this business, methods which are subject to criticism are most carefully avoided. We permit no misrepresentation; no claims which have not been fulfilled. Our product is too vital to humanity to be laid open to prejudice.

What we say about Liquozone is true. What we claim it can do has, again and again, been done. And in any disease which we claim that Liquozone will help, we assume the whole risk on a two months' test with every patient who asks it.

Before we bought the rights to Liquozone, it had been tested for years in thousands of the most difficult cases obtainable. We found that diseases which had resisted medicine for years yielded at once to it. Sickness which had been pronounced incurable was cured.

The value of the product was placed beyond possible question, before we staked our fortunes and reputations on it. It was amply proved that, in germ troubles, Liquozone did what medicine could not do.

Then we gave the product away—gave millions of bottles, one to each of millions of sick ones.

We have published no testimonials; no evidence of cures. We have never asked a soul to buy it.

Our method has been to buy the first bottle ourselves; to let the sick try it without the cost of a penny; to let the product itself prove its power.

Most of you know the result. There is no neighborhood—no hamlet so remote—but knows some wonders which Liquozone has wrought.

And Liquozone is probably doing more to cure sickness, and to prevent it, than all drugs, all medicines combined.

How petty is that self-interest which would have you go back to the old methods—to the days before Liquozone! Back to the time when the very cause of disease was unknown, or when no one knew how to meet it.

What Liquozone Is.

The greatest value of Liquozone lies in its germicidal powers. It is a germicide so certain that we publish on every bottle an offer of $1000 for a disease germ that it cannot kill.

Yet it is absolutely harmless to the human body. Not only harmless, but helpful in the extreme. Even a well person feels its instant benefit.

Liquozone is the only way known to kill germs in the body without killing the tissues, too. Any drug that kills germs is a poison, and it cannot be given internally. Medicine is almost helpless in dealing with inside germs.

But germs are vegetables; and Liquozone—the very life of an animal—is deadly to vegetal matter. This fact—above all others—gives Liquozone its value. There is no other way to directly end the cause of any germ disease.

Germ Diseases.

These are the known germ diseases. Nearly all forms of all these diseases have been traced to germs, or to the poisons which germs create.

These are the diseases to which medicine does not apply, for drugs cannot kill inside germs. All that medicine can do is to act as a tonic, aiding nature to overcome the germs. But those results are indirect and uncertain. The sick cannot afford to rely on them. And no one needs to now.

Liquozone alone can destroy the cause of these troubles. It goes wherever the blood goes, so no germ can escape it. The results are almost inevitable. We have seen them so often in this disease in this list that we have come to rely on them. Liquozone has proved itself so certain that in any stage of any of these diseases, we will gladly send to any patient who asks it an absolute guaranty.

Asthma	Hay Fever—Influenza
Abscess—Anaemia	Kidney Diseases
Bronchitis	La Grippe
Blood Poison.	Liver Troubles
Bright's Disease	Malaria—Neuralgia
Bowel Troubles	Many Heart Troubles
Coughs—Colds	Piles—Pneumonia
Consumption	Pleurisy—Quinsy
Croup—Croup	Rheumatism
Constipation	Scrofula
Catarrh—Cancer	Skin Diseases
Dysentery—Diarrhea	Stomach Troubles
Dandruff—Dropsy	Throat Troubles
Dyspepsia	Tuberculosis
Eczema—Erysipelas	Tumors—Ulcers
Fevers—Gall Stones	Varicocele
Goitre—Gout	Women's Diseases

All diseases that begin with fever—all inflammation—all catarrh—all contagious diseases—all the results of impure or poisoned blood.

In nervous debility Liquozone acts as a vitalizer, accomplishing what no drugs can do.

50c Bottle Free.

The way to know Liquozone, if you have never tried it, is to ask for a bottle free. We will then send you an order on a local druggist for a full-sized bottle—a 50c bottle—and will pay the druggist ourselves for it. This applies only to the first bottle, of course—to those who have never used it.

The acceptance of this offer places you under no obligations. We simply wish to convince you; to let the product itself show you what it can do. Then you can judge by results as to whether you wish to continue.

This offer itself should convince you that Liquozone does as we claim. We would certainly not buy a bottle, and give it to you, if there was any doubt of results. You want those results; you want to be well and to keep well. Then be fair with yourself; accept our offer today. Let us show you, at our expense, what this wonderful product means to you.

Liquozone costs 50c and $1.

CUT OUT THIS COUPON

for this offer may not appear again. Fill out the blanks and mail it to The Liquozone Company, 459-464 Wabash ave., Chicago.

My disease is.....

I have never tried Liquozone, but if you will supply me a 50c bottle free I will take it.

.....

.....

50D.....

Give full address—write plainly.

Any physician or hospital not yet using Liquozone will be gladly supplied for a test.

Established 1869

S. Nordlinger & Son
GOLD AND SILVERSMITHS
323 S. Spring St.

Easter, 1905

On this beautiful Easter morning we desire to extend to the people of Southern California a cordial invitation to visit our establishment whenever you find it convenient.

We want you to see our Crystal Room, the finest on the Pacific Coast.

It would please us to show you the artistic things we have gathered for you to admire, or purchase if you desire.

For Wedding Gifts for the May or June bride (May is fashionable now, you know) we have effective articles in sterling silver as inexpensive as you wish, or large, massive pieces at prices in keeping with their importance. We quote a few prices on appropriate pieces for Wedding Gifts:

Sterling Silver Tea Set, consisting of coffee, tea, sugar, cream and waste bowl.....$100.00 to $800.00
Mayonnaise Sets in handsome case.....$9.00 to $30.00
Comports, sterling silver or cut glass.....$5.00 to $100.00
Bonbon and Fruit Baskets, sterling silver....$5.00 to $90.00

S. Nordlinger & Son
323 South
Spring Street

Edelweiss
Bottled Beer Ask for it
The P. Schoenhofen Brewing Co.
Phones: Main 6883; Home 6969

WALTER T. COVINGTON
D. D. S.
PROPHYLACTIC DENTIST
239½ S. Spring St.
HOME PHONE 5198

"ALWAYS-EASY" SHOES FOR WOMEN



You will find them in every town from San Diego to San Francisco. See brand on bottom.

Consolidation
WHITE and OLDS
The two most popular automobiles on the coast. See them both at
WHITE GARAGE
712 SOUTH BROADWAY



Trust Breaking

PRICES THAT WILL BRING THOUSANDS OF QUICK PROFITS TO BRENT'S

How About a Piano?

You surely would not think of buying a piano without visiting several establishments and getting prices and particulars.

Our piano department, although comparatively young, has attained an important position among the music-loving public.

We sell brand new upright pianos at prices ranging from $50 to $200 less than regular piano stores ask. Our terms range as low as $1 down and $1 per week. A moment's investigation will convince you that there is no room for hesitation one moment. We can supply you with as good a piano as the world affords for less money and on easier terms than you can get elsewhere in Southern California.

Office Furniture

$20 Roll Top Desks, solid oak, 36 inches wide, 42 inches high, 22 inches deep, enclosed back, 4 drawers in pedestal, pigeon holes, drawers, etc. Royal finish $14.75

$28 Solid Oak Roll Top Desk, 48 inches wide, 45 inches high, 28 inches deep, double pedestal containing 4 drawers on each side, one drawer conveniently subdivided for books, pigeon holes, drawers, etc., Royal finish $19.75

$4 High, Flat Spindle Back Office Chair, saddle seat, bolted bent arms $2.75

$10 Office Chair, leather seat, patent screw $7.50

$10.50 Office Chair, cane seat, patent screw $7.00

$10.50 Standing Desk Stool, comfortable back $6.00

$12.50 Office Chair, polished saddle seat, latest improved $9.00

$16.50 Office Chair, polished, large and comfortable $11.50

Library Table

$12.50 Birdseye Maple or Mahogany Library Table, 22x36, French legs, large drawer, polished $8.75

$22.50 Quartered Golden Oak Veneered Mahogany and Weathered Oak Library Tables, size 24x42, large drawer, polished $16.50

$27.50 Library Table, same as above, with French legs and claw feet $18.50

$31 Quartered Golden Oak, Mahogany and Weathered Oak Card Tables, 36 inches in diameter, drop leaves, drawer for cards, etc., polished $9.65

Brents

Anti-Trust Cut Prices

Miscellaneous Goods

$2.50 Solid Oak Stand, 20x20 top, pretty turned legs, Royal finish $1.50

$3.00 Solid Oak Stand, 24x24 top, well made, pretty design, Royal finish $1.95

$12.00 Hall Tree, pretty design, solid oak brass hat hooks, Imperial finish $9.00

$16.50 Birdseye Maple, Quartered Golden Oak or Veneered Mahogany Toilet Tables, pretty pattern, French plate mirror, large drawer, French legs, polished $13.50

$22.50 Combination Book Case, best grade front, golden oak or mahogany $22.50

$2.00 Birdseye Maple or Mahogany Parlor Table, round or oval, 24-inch top, polished $5.00

$15.00 Wall Hat Rack, 18x32, French mirror, quartered oak frame, brass hooks $12.00

$22.50 Mahogany Parlor Cabinet, mirror back, handsome design, polished $18.00

$9.00 Vernis Martin Parlor Table hand-painted, handsome design $7.50

$3.00 Birdseye Maple Taboerette, pretty design, polished $2.00

$25.00 Weathered Oak Settee, Mission style, upholstered in Spanish leather $18.75

$17.00 Weathered Oak Chair, Mission style, seat and back upholstered in Spanish Leather $11.50

$21.50 Willow Corner Chair, full roll arm fancy design $7.50

$3.50 Weathered Oak Taboerette $2.50

$1.25 Roman Seat, upholstered $1.00

$1.50 India Stool, slat seat $1.10

$1.00 India Stool, solid seat 65c

$3.50 Combination Stand and Pedestal $2.75

$4.00 Shoe Blacking Box, good seat $2.25

$2.00 Step Ladder Chair, very useful $1.65

$6.50 Willow Piano Stool, claw feet $5.40

$5.00 Pedestals, Golden Oak, Mahogany, Weathered Oak $3.50

$9.50 Weathered Oak Umbrella Holder $7.25

$3.50 Lace Curtains, pretty pattern $2.50

$4.00 Portieres, all colors $2.75

$4.50 Willow Combination Stool and Work Basket $4.50

$3.00 Sofa Cushions, pretty patterns $2.25

Brents

530-532-534 S. Spring St.

We are Going to Have Another Store---Biggest in Town

We have leased for ten years the third largest building in Los Angeles at 7th and Main Sts., which will be fitted out as the largest mercantile establishment in the Southwest.

Since the formation of the furniture trust our business has grown so great that our present store is taxed to its utmost capacity.

We are the only big furniture concern in Southern California which is entirely independent of the Trust. We are able to sell goods at 25 to 40 per cent. below Trust prices because we buy for spot cash and we make hundreds of quick profits where the Trust stores wait for slow sales and fancy prices.

Biggest Week of Bargains Yet

STOVES

$3.50 gas hot plate, 2 sawed burners ..... $ 2.50
$5.00 Gasoline stove, 2 burners 3.50
$12.50 Coal and wood stove 4 covers 8.50
$15.00 Coal and wood range, 5 covers 11.75
$15.00 Gas range, 14-in. oven and broiler 12.75
$17.50 Gas range, 14-in. oven and broiler 14.75
$25.00 Reliable gas range, 18-inch oven 16.50
$40.00 Gas range, hot water attachment 30.00

REFRIGERATORS

$10.00 Refrigerator, convenient size, made of selected hard wood Royal Frame 7.75
$12.00 Refrigerator, with water cooler 9.00
$15.00 Refrigerator, with water cooler, has removable partitions and drain pipe 12.00
$25.00 Refrigerator, all doors open in front, white enamel provision chamber 18.50

KITCHEN GOODS

$1.50 Kitchen table, convenient size, made of selected wood.. 1.15

BEDDING

$1.00 3-lb. pillow, good ticking 75c
$1.25 3-lb. pillow, heavy grade ticking 1.00
$2.00 Cotton comfort, pretty covers 1.50
$2.50 Cotton comfort, extra heavy. 2.00
$3.00 Cotton top mattresses, all sizes 2.35
$4.50 Cotton top mattresses, all sizes 2.75
$10.00 Silk floss mattresses, satin ticking 5.00
$6.50 Sanitary mattresses, extra fine ticking 4.75
$15.00 Hair mattresses, all sizes.. 13.50
$20.00 Best grey hair mattress, extra ticking 16.50
$3.00 Woven wire springs, strong ly made 2.25
$3.50 Best cable springs, strongly supported 2.75
$5.00 Best Queen select springs, elevated ends 3.75

IRON BEDS

$4.00 Scroll design iron bed, 54 in. high, all sizes, brass vases 2.50
$7.00 Iron bed, brass rod and brass vases on head and foot 4.75
$22.50 Brass bed, handsome design very strong 15.00

PARLOR FURNITURE

$20.00 Parlor Set, 3 pieces, nicely upholstered; Mahogany-ized frame $12.95

$75.00 Parlor Set, 5 pieces, consisting of 1 Settee, 1 Arm Chair, 1 Divan, 1 Spring Rocker, 1 Small Chair; upholstered in Verona; spring seats, upholstered backs, comes in Oak and Mahogany frames $37.50

$12.00 Fancy Divan, nicely upholstered, comes in Oak, Mahogany and Weathered oak $8.22

$4.50 Upholstered Reception Chair, Mahoganized frame, nicely finished $2.35

$16.00 Couch, pretty design, neatly fringed, upholstered in handsome patterns and colors $7.75

$15.00 Couch, handsome design, made with plain top patterns cover $12.75

$27.50 Leather Couch, best steel construction, strongly made, best leather $17.75

Something About Our Dining Room Furniture

Some people confuse the "installment plan" with a modern credit system.

The two are entirely different.

The Trust furniture stores sell on the installment plan. At Brent's the credit system is modern, different, more convenient, and its popularity is proven by the enormous number of accounts which are opened up every week.

We'll sell you a single article or furnish your entire house on small payments and the balance will be arranged to suit your convenience. There are no embarrassing questions, no red tape. We take as much care in selling goods on credit as though you paid spot cash. Our salesmen will be glad to help you figure out how to secure the most satisfactory selections for the least money.

Many people of ample means have been so pleased with our credit system that, although they could well afford to pay spot cash, they take advantage of this method. Call and ask to have it explained.

Chairs and Rockers

$1.25 Solid Oak Chairs, cane seat 95c
$3.00 Box Seat Diners, solid oak, bannister back $1.85
$3.00 Box Seat Diner, saddle seat, golden and weathered oak $1.95
$3.50 Box Seat Diner, saddle seat, golden and weathered oak $2.25
$4.00 Box Seat Diner, leather seat, golden and weathered oak $2.95
$2.00 Solid Oak Sewing Rocker, cane seat $1.25
$3.50 Arm Rocker, rodded arms, comfortable $1.95
$6.50 Willow Arm Rocker, full roll arms $3.65

Dining Room Furniture

$14.00 Solid Oak Extension Table, 42-inch top, pretty shaped legs; 6 feet when extended; comes in golden and weathered oak; Imperial finish $10.00

$17.50 Extension Table, 42-inch top, golden and weathered oak; claw feet $15.00

$20.00 Solid Oak Sideboard, French plate mirror, one drawer lined, divided serpentine top drawer; royal finish $14.65

Brent's Anti-Trust Store

We mark all goods in plain figures.

We advertise our prices and we have plenty of everything we advertise.

We pack and ship goods free to nearly all points in Southern California.

We deliver goods at your door in all nearby towns.

Anti-Trust Cut Prices

Floor Coverings

$20.00 Brussels Rugs, size 9x10-6; beautiful patterns and colors; all new $13.25

$22.50 Brussels Rugs, size 9x12; all new patterns; beautiful colors $16.00

$30.00 Axminster Rugs, size 9x12; very heavy pile; beautiful colors; latest patterns $19.75

$35.00 Body Brussels Rugs, size 9x12; handsome patterns; all colors; every one guaranteed for service $22.50

$18.00 Keystone Rugs, size 9x12; handsome patterns; reversible $13.50

$1.25 Axminster Carpets, very heavy pile; all new patterns and colors; sewed, laid and lined. Per yard 85c

90c Tapestry Carpet, latest patterns and colors; some very beautiful two-tone effects. Sewed, laid and lined, per yard 65c

$1.35 Wool Velvet Carpet, latest patterns and colors; colors and wear guaranteed. Sewed, laid and lined, per yard $1.05

75c Linoleum, good heavy, quality; good patterns and quality, per yard 50c

$1.40 Inlaid Linoleum, the most economical floor covering for kitchen, dining room, stores, offices, etc. Per yard $1.10

$1.75 Best Grade Inlaid Linoleum, new shipment just received; all the new patterns and colors; guaranteed. Per yard $1.25

50c Floor Oilcloth, very heavy grade; new patterns; good colors; per yard 35c

80c Art Ingrain Carpet, handsome patterns; beautiful colors; reversible. Just the thing for beach cottages. Per yard 40c

Brents

530-532-534 S. Spring St.

The Trust Has

Already been compelled to close down some of its stores.

It has been forced to auction off some of its stock in order to raise ready money.

It has cut down its delivery system and discharged many of its employes.

It has discharged many of its salesmen and forced others to take vacations every month.

In order to secure a location they have gone with the hope of catching some of Brent's business. It paid an exorbitant price for its stock of goods, thereby increasing its capital and financial condition.

The Trust seldom quotes any prices in its advertisements.

Chiffoniers

$6.00 Oak Finished Chiffonier, three drawers $4.75

$7.00 Oak Finished Chiffonier, four drawers $4.75

$8.00 Oak Finished Chiffonier, four drawers and glass $6.75

$12.50 Solid Oak Chiffonier, 12x18 base, 5 drawers, triple swell quartered oak top drawer $9.75

$13.50 Solid Oak Chiffonier, same as above, with pattern French plate mirror, Imperial finish $10.50

$22.50 Solid Oak Chiffonier, 18x18 base, 5 drawers, divided top drawers, all have fronts, Imperial finish, 14x24 pattern plate mirror, brass handles $16.50

$27.50 Solid Quartered Oak Chiffonier, 18x18 base, 5 drawers, pattern French plate mirror, swell front, five drawers, divided top drawers, Royal polished finish $19.50

$40.00 Birdseye Maple or Veneered Mahogany Chiffonier, triple swell front, 20x24 base, Royal polished finish $29.50

$45.00 Birdseye Maple or Veneered Mahogany Gentleman's Chiffonier, size 24x36, has necessary compartments for every article in best polished finish $32.50

Dressers

$8.00 Oak Finished Dresser, three drawers $6.50

$12.50 Solid Oak Dresser, 18x30 base, top drawers, French Plate mirror $9.75

$16.50 Solid Oak Dresser, 20x30 base, top drawers, 30x24 pattern French plate mirror, Imperial finish $12.50

$20.00 Birdseye Maple or Veneered Mahogany Dresser, 22x36 base, 30x24 pattern French plate mirror, serpentine top drawer, polished $16.50

$22.50 Birdseye Maple or Mahogany Dresser, 21x42 base, 24x30 pattern French plate, full swell front, divided top drawers $18.50

Brents

530-532-534 S. Spring St.

"THE DAYLIGHT STORE"

Jacoby Bros.

331-333-335 S. Broadway



Sample Sale Silk Suits

The big sample line of women's shirt waist and silk jacket suits, one of the favorable attractions in our suit department. These come in the new and wanted styles and are priced as follows:

$17.50 silk suits $13.45
$22.50 silk suits $14.75
$30.00 silk suits $22.75

ANOTHER MONSTER

These are just the kind of embroidery corset cover widths. These are a big share. Values to $1.00, special

Big

50c Napkins 39c Dozen

Full bleached napkins, in good weight, 6/8 size, neat patterns. Regular 50c value, at a dozen.

$2.75 Napkins $1.98

Full bleached satin damask napkins, 22 inches. All linen, good weight. Large range of patterns. Splendid value, during this sale $1.95 a dozen.

$1.25 Silkoline Comforts

Fine silkoline comforts, full size, sateen sides and filled with pure white cotton. Regular $1.25 values, during this

50c to $2.00 Scotch

100 remnants of Scotch suitings, from 2 to 6 yards. Values up to $2.00 and 50c. Special 39c.

50c New Silk Fou

Fifty pieces of new styles in silk foulard designs, in blue, green and black, suitable for summer wear. Cut from

CRUSHER FOR LOTTERY MAN.

U. S. Officers Raid a Spring Street Concern.

A. B. Greenwald Arrested on Serious Charge.

Wholesale Bunch of Illegal Tickets Confiscated.

A. B. Greenwald's cigar store at No. 107 South Spring street, long known to the initiated as headquarters for lottery tickets, was raided by postoffice inspectors yesterday afternoon. The officers seized about 10,000 lottery tickets and arrested Greenwald on a charge of violating the United States laws.

Greenwald has figured with the local police on more than one occasion in the lottery line, but this is his first experience with Uncle Sam.

At 5:30 o'clock Constable De La Monte, armed with a search warrant issued by Justice Young, and accompanied by Postoffice Inspectors Wilson and Madden, entered Greenwald's place and quietly told the clerk in charge that they were there to search for lottery tickets.

Producing the warrant, Constable De La Monte said: "We will search every nook and cranny where we think these tickets may be secreted, so you might as well throw everything open to us."

"Oh, I guess the jig's up," answered the clerk, "so I'll show you everything. Here's where we keep the tickets," and the clerk opened one of five drawers showing numbered bits of paper issued by three lottery concerns.

Several hundred tickets were found in this drawer and then the officers asked to be shown the contents of the other drawers.

"Oh, they are customers' drawers," answered the clerk.

"Well, we'll see what your customers have stored away inside," remarked the Constable laconically.

Every drawer contained lottery tickets, all of which were confiscated by the officers.

"Now let's have a peep inside that safe," suggested Inspector Wilson.

The safe was locked and the clerk didn't know the combination and Mr. Greenwald was away.

"Oh, very well, we will wait for Mr. Greenwald," said the inspector.

Shortly afterward Greenwald entered the store and he was quickly informed of the purpose of the visit of the officers.

Greenwald knew the combination of the safe, but he didn't have the keys to the inside doors; the cashier had them. Gently reminded by the officers that the safe might be broken into if the keys were not forthcoming, Greenwald soon found a way to open the doors.

Then the last straw was added. Inside were numerous tickets for future drawings, but one bunch of the slips contained only prize winners. About 100 tickets were in this batch, and each had drawn a prize in a previous drawing. None of the prizes was over $5, however. Greenwald had cashed the tickets for his customers, but he had failed to send the uncanceled slips to the companies and secure the money due on them.

It was the most successful raid ever made on a local lottery joint. The officers secured about 10,000 tickets in future drawings in the Louisiana, Beneficiencia and Honduras companies, in addition to the prize winners. All were turned into Justice Young's court.

Greenwald was arrested and taken before United States Commissioner Van Dyke at 7:30 o'clock last night, when his bond was fixed at $2500. Nick Oswald signed the bond and Greenwald went free pending his examination in the United States District Court. The search warrant provided also for the arrest of Jake Greenwald, father of the proprietor, but Greenwald, Sr., was in San Francisco. When he returns to the city he may also be placed under arrest.

Conviction in the United States court of dealing in lottery tickets, which is construed as a violation of the interstate commerce law, carries a maximum penalty of two years' imprisonment and a fine of $1000.

DEATH OF MISS CAMP.

Well-known and Popular Cashier at the Nadeau Hotel Succumbs to Appendicitis.

Miss Gettys Camp, cashier at the Nadeau Hotel, died suddenly early yesterday morning at the California Hospital, having failed to rally from the shock attending a second operation for the relief of appendicitis. The funeral arrangements have not yet been made, but friends will be permitted to view the remains at 2 o'clock this afternoon at the undertaking rooms or Orr & Hines on South Broadway.

The young woman, who was well known and popular in hotel circles, and who had a wide acquaintance with the traveling public, had been in the employ of Alden and Thompson, proprietors of the hotel, for eight years. She had made her home at the hotel for a long time.

Although a semi-invalid for eight years, no complaint ever came from her lips; she ever bore the same pleasant demeanor, despite her suffering. It was only when she became incapacitated for work last Monday that she gave up and went to the hospital for relief. News of her death was a great shock to those with whom she had been associated.

"She was like one of my family," said Mr. Alden last night. "True and faithful, she held a place in the hearts of the management that never can be filled."

Miss Camp was a native of Cleveland, Tenn., and was a daughter of J. B. Camp, now a resident of Pomona. She had resided in Southern California from the time she came here, a twelve-year-old girl, in 1886. Her mother died on a visit to California thirty years ago.

DEATH A SURPRISE.

Funeral of Mrs. Hitchcock, Wife of Purchasing Agent of Baker Iron Works.

The funeral of Mary E., wife of H. S. Hitchcock of No. 529 Kensington road, was held at the family residence yesterday morning.

Services were also held at the Plaza Church and at Evergreen Cemetery where the interment was made.

Mrs. Hitchcock died Wednesday after an illness of about ten days. Neither she nor her husband had any idea that her illness would terminate fatally. She was conscious until within about a half hour of the end when she fell into a stupor from which she never awakened.

She was 35 years of age and in addition to her husband she leaves three little girls, the youngest of whom is 5, the oldest 9 years.

Hitchcock is the purchasing agent of the Baker Iron Works and has an extended acquaintance in the city.

Mrs. Hitchcock was a Catholic and the full service of that church was carried out.

The number of floral offerings was large and many of the pieces were exceptionally beautiful.

VETERAN STRICKEN.

Old Soldier is Attacked by Heart Failure and Dies in a Drug Store.

W. P. Harman, an aged visitor from Rhadnor, O., was stricken with heart failure on a south-bound Vernon car at Seventh and Central avenue yesterday afternoon. The victim collapsed in his seat. He was removed to a drug store nearby and physicians were quickly summoned, but he died in a very few minutes.

Harmon was a member of the G.A.R. and several secret orders. He had been in Los Angeles several months and he was returning from a short visit to his brother's home in Redlands when he was attacked. Mrs. Harman accompanied him. The remains was sent to Booth & Boyleston's morgue where an inquest will be held tomorrow. Mr. and Mrs. Harman resided at No. 1146 East Thirty-third street while they were in Los Angeles.

FOUND WANDERING.

Alfred Geyer, 76 years old, of No. 744 South Figueroa street was found wandering near the corner of Pico and Main streets late yesterday afternoon. The old man's actions were so peculiar that Patrolman Fisher and Johnson sent him to the Receiving Hospital. Geyer is a retired capitalist. His relatives fear that his mind has become affected.

BATTLES FOUGHT OVER.

Bartlett-Logan Post, Grand Army of the Republic, will give an old-time smoker on next Saturday night, at their hall, No. 121½ South Spring street, to which all veterans are invited. There will be songs and stories around the old camp-fire and lunch will be served.

Piano for Occidental Club.

The Music Committee of the Occidental Club, after trying many other high-grade makes, has purchased the Frank R. Long piano for use in their beautiful rooms at 130½ S. Spring st. Another triumph for "the unequalled tone."

DIAMONDS

Our Plan of Selling Them:

FIRST. We guarantee our values. Diamonds we sell can be returned to us anytime within the year and we will buy them back for 90 per cent. of the purchase price.

SECOND. We allow you full value in exchange on a larger diamond. To illustrate: You purchase a diamond for $50, and later on decide you want a larger one. Return the diamond you now own, pay us the difference—say $50.00—and you then possess a diamond of $100.00 value.

By purchasing of us your diamond is an available asset—and you can invest a little at a time and soon have the size diamond you desire.

NOTE { You can buy as safely by mail as you can in our store. We send diamonds on approval to responsible people everywhere.

Brock & Feagans, Gold and Silversmiths

Fourth and Broadway, Los Angeles



HAY Scale Weight Lowest Prices

LOS ANGELES HAY & STORAGE CO.
Both Phones 5901; 353 Central Ave

TheLeader Popular Priced Millinery Emporium
109 South Spring St.
(Under Nadeau Hotel)
Look for the Green Front.

A Full— Set of Teeth Only $5

We make four or five $5.00 plates per day. If they were not good people wouldn't have them. Several thousand of these sets are being worn right here in Los Angeles today. Look natural, and are giving satisfaction.

The fact that we advertise does not prevent our doing good work.

All business men understand that to do business one must advertise.



Flexible Rubber Dental Plates

Have many advantages over the old thick, cumbersome, ordinary rubber plates and even over gold plates, being much lighter and thinner. These plates are flexible, only a trifle thicker than heavy writing paper, fit closer and adhere better to the roof of the mouth. Particles of food and small seeds cannot get under them. They will last longer, are stronger than any others and will not break, as they will give first, being flexible. Dr. Schiffman's own process, and made only by us.

Persons having trouble with their plates or in having plates fitted, are invited to call and consult us.

Beware of Cheap Imitators

It is Folly to Pay Higher Prices Than Ours

For fine Dental Work. Our modern methods enable us to do the very best dental work of all kinds without pain, at prices within the reach of all.

Our Guarantee is Good.

We refer you to the Merchants' National Bank as to our reliability and responsibility.

EXTRACTING FREE when best plates are ordered. ALL our work is guaranteed to be the very best. None better can be had anywhere, no matter how much you pay.

Consultation and examination free.

Lady attendants for ladies and children. Open evenings and Sunday 9-noons.

See our display of Modern Dental Work at our entrance.

Schiffman Dental Co.
107 NORTH SPRING.

A MAN WITH A WONDERFUL RECORD

No Living Physician Has Made the Record That Prof. Uria Has In 12 Years' Time in America.

People Throwing From all Parts of The Country to See This Man and All Go Away Satisfied—New Testimony Pouring In Daily Proving His Wonderful Power Over Disease.

TREATMENTS ABSOLUTELY FREE.

As a concession to the great multitude that called at the last hour to treat free of charge, Prof. Uria extends his extraordinary offer for seven days more. All who call on or before April 30, will be treated free until cured. No charge except for medicines and means necessary to perform a cure. This will be positively the last offer for free treatment. Under no consideration will this offer be extended or renewed. Do not miss this great opportunity to be cured at this low cost.

ASTHMA CURED LIKE MAGIC.

Los Angeles, Nov. 12, 1904.

"Words cannot express the gratitude I owe Prof. Uria for the miraculous way in which he cured me of my asthma, which was considered almost incurable. I cannot describe the tortures and agonies that I underwent the past four years. For two years the doctors kept me under the influence of morphine to prevent the severe asthmatic attacks which enfeebled me so that I was unable to work and very often unable to get about. I have tried everything that I heard or read of for the cure or relief of my condition, and spent over $1000 for medicines and tried fourteen different doctors, without avail. I had almost despaired of getting well until I consulted Prof. Uria less than a month ago, and now I am most thankful I did, as I began to improve from the first treatment. My hacking cough has left me. I sleep through the night like a child, have gained ten pounds in weight, and am feeling stronger every day. Life is worth living for since I began Prof. Uria's wonderful treatment. Truly he is a remarkable man. And one doubting the above is at perfect liberty to call or write."

(Signed) MRS. M. BROWER,
213 E. 30TH ST.

ALL SUFFERERS

From nervousness, dyspepsia, liver, kidney, stomach, blood, and skin disorders, piles, catarrh, deafness, bladder and urinary troubles, heart disease, asthma, diseases of the lungs, rheumatism, paralysis, neuralgia and sciatica, should call at once. Special quick treatment for private diseases of men and all diseases of women.

A LEGAL WRITTEN GUARANTEE

to cure or refund the money is given in every case.

Call and be examined and at least learn the cause of your disease and if you can be cured. It costs you nothing and may save your life.

PROFESSOR URIA
702 S. Spring, Rooms 220-221-222
Hours—9 to 5; Evenings 7 to 8; Sundays 10 to 12.

MEN ONLY



CACTUS CREAM Restores Manhood, Banishes Atrophy, Cures Impotency.

Varicocele and all weakness of men. Cactus Cream is an outwardly applied salve. Use only to be gently rubbed to benefit. One application positively proves its value. Mailed (sealed) with strong and strong men stronger. This is the original and only Cactus Cream, and is sent to all parts of the world, $1.00 a box. Sealed sample 10c, silver.

A. G. PERRY PRO. CO., LYNBROOK, NEW YORK.

ONE BOTTLE CURES.

McBurney's Kidney and Bladder Cure.



For Bright's Disease, brick dust deposit, bed-wetting, gravel, dropsy, diabetes and rheumatism. Send 25 cents in 2c stamps to W. F. McBurney, Room 403, 238 So. Spring St., for 5 days' treatment. Prepaid $1.25. Druggists.

The Best Shoe Value in Town
Low Shoes $2.50 & $3.00
Queen Quality
Ludgy Shoe Co.
4 Doors Above Fifth. 451 South Broadway

No need of pay... higher prices

For Fine Dental Work. Our methods enable us to do the dental work of all kinds within prices within the reach of



Full set teeth on rubber
Gold Crowns
Porcelain Crowns
Bridge work, per tooth
Pure Gold Fillings
Cleaning Teeth
All Other Fillings
Extracting
Extracting, painless method
A reduction when 6 or more are extracted.
Gas or Vitalized Air if desired.

EXTRACTING FREE when plates are ordered. All work guaranteed to be the very best. Better can be had anywhere no matter how much you pay.

Consultation and examination free.
Lady attendants for ladies and children.
Open evenings and Sunday 9-noons.

SCHIFFMAN DENTAL CO.
107 N. Spring Street.

Graduating from New York and Long Island College Hospital, specialty Special Diseases of Men, will have the UTMOST success in all latest and most CURATIVE methods obtainable on the Coast.



WE CURE

VARICOCELE

and Hydrocele cured in ONE week without the knife, pain, or detention from business.

Strictures and all Genito-Urinary troubles corrected with perfect safety.

MEN AND WOMEN who need skillful medical aid at this Institute thoroughly examined free from other medical or surgical influence. Run by experienced physicians. Have just opened a branch office, located in Long Beach, for the PERSONAL convenience of patients. Will be personally managed by Dr. Brower, who will give treatment in all forms of Genito-Urinary diseases of Men and Women. Consultation at the lowest possible rates.

OLD CHRONIC CASES

are those we seek especially. It matters not what disappointing failures you may have been through, do not despair, but call and ascertain what can be done for you. We GUARANTEE a cure in every case we accept. Consultation free and confidential, personally or by letter.

MERRILL MEDICAL & SURGICAL INSTITUTE, 240½ S. Broadway. Hours, 9 to 12, 1 to 5, 7 to 8. Rooms 3, 4, 5.



Every Wo...

MARVEL

Is an unfailing relief for Female Complaints, Nervousness, Hysteria, Hot Flashes, Sudden Fainting Spells, Pains or Drains, Backache, Bearing Down Feeling, Inflammation, Ulceration, Displacements, Leucorrhoea, Irregularities, Suppressions, Change of Life, Etc. Sold by druggists, or sent by mail in plain wrapper, with book of directions, on receipt of price, $1.00. Don't be deceived by substitutes said to be "just as good." If your druggist can't supply the MARVEL, accept no other, but send stamp for illustrated book with full particulars and directions, sealed, free. Valuable to ladies. MARVEL CO., 44 Park Row, New York. 1231 Market St., San Francisco. 1228 New Montgomery St., S. F.

OTT DRUG CO.

OCEAN PARK "OPEN SHOP."

Boycott Doesn't "Go" in The Strand Community.

Must Not Place Fence in Rear of the Casino.

New Chapter in Attempt to Even Up Grievance.

SPECIAL CORRESPONDENCE OF THE TIMES.

OCEAN PARK, April 22.—By the issue of an injunction issued today by Judge Trask in Los Angeles, this beach will be an open shop. In other words, the boycott doesn't "go" to the extent that it does over the Ocean Park Improvement Company or its individual members will be suffered to fence up the rear entrance to the Casino on Pier avenue. The injunction was issued on petition of Gilman & Dorner, who hold a thirty-year lease on the Ocean Park Improvement Company's Casino building. The injunction was requested because Gilman & Dorner had good reason to believe that it was the intention of the owners of the building to fence up the rear and side entrance and erect a building between the Casino and the roller coaster.

Within itself the injunction is innocent, but behind it is a story that dates from one evening a couple of weeks ago when the strand band committee gave a dancing party in the Casino. Gilman & Dorner donated the use of the dancing parlor for the event and opened the doors that night. The dance hall with their cafe, of which E. E. Fraser, a member of the committee, is owning the Casino and an attachment upon the dance, demanded that the doors be closed.

"Nay, nay, Pauline," was the reply that met his command. This was the Fraser blood and he made a speech admonishing his friends and all to boycott the Casino. The dance was interrupted while a two-thirds resolutions otherwise than friendly to the Casino folk and a paper was circulated which pledged its signers to stay away in the Casino so long as it was conducted under its present management.

The injunction was unconfined for a short time



The Trust Has

...ly been compelled to close down ... of its stores.

...as been forced to auction off ... of its stock in order to raise ... money.

...n cut down its delivery system one-half, ...s discharged many of its employees and ... others to take vacations every two weeks ...rder to secure a location near Brent's ...he hope of catching some of Brent's bus... ...t paid an exorbitant price for its old ...r goods, thereby increasing its crippled ...ial condition.

...Trust seldom quotes any prices in its ...nnounts.

Chiffoniers

...k Finished Chiffonier, ... drawers	$3.75
...Oak Finished Chiffonier, ... drawers	$4.75
...k Finished Chiffonier, ... drawers and glass	$6.75
...Solid Oak Chiffonier, 17x23 base, five ... triple swell quartered ... drawer	$9.00
...Solid Oak Chiffonier, same as ... shown, French plate mir...	$11.00
...Solid Oak Chiffonier, 18x23 base, five ... divided top drawers, all full swell ... Imperial finish, 18x24 pattern French ... mirror, brass	$16.50
...Solid Quartered Oak Chiffonier, 22x28 ... 16x24 pattern French plate mirror, ... front, five drawers, divided top drawers ... pull	$20.00
...Chiffonier, same as above, with ... shelf and two top ... drawers	$22.50
...Birdseye Maple or Veneered Mahogany ... triple swell front, five ... Royal	$24.50
...Birdseye Maple or Veneered Mahogany ... Chiffonier, size 24x30, has all the ... compartments for men's ... best pull	$30.00

Dressers

...ak Finished Dresser, ... drawers	$5.85
...Solid Oak Dresser, 18x30 base, French Plate	$9.75
...Solid Oak Dresser, 18x30 base, ... pattern French plate	$10.75
...Birdseye Maple or Veneered Mahogany ... 18x30 base, 24x30 pattern French ... top, ... polished	$14.75
...Birdseye Maple or Mahogany Dresser, ... Empire pattern French plate, ... full front, finished	$18.00

Brent's

No need of paying higher prices

...For Plate Dental Work. Our ... methods enable us to do the very ...ental work of all kinds without ... prices within the reach of all.



Full set teeth on rubber	$5.00
Gold Crowns	$3.00
Porcelain Crowns	$3.00
Bridge work, per tooth	$3.00
Pure Gold Fillings	$1.00
Cleaning Teeth	$1.00
All Other Fillings	$1.00

...Extracting, painless method ... A reduction when 4 or more are ... extracted. ...s or Vitalized Air if desired ...

EXTRACTING FREE—When ... plates are ordered. ALL our work is ... guaranteed to be the very best. No ... better can be had anywhere, so why ... pay how much you pay.

...Consultation and examination free. ... Lady attendants for ladies and ... children. ...Open evenings and Sunday 9 to 12.

SCHIFFMAN DENTAL CO. 107 N. Spring Street.

...Graduating from New York University ... and Long Island College Hospital with ... Receive Special Post Graduate courses in ... will have the ULTIMO Anaesthetic for ... Patient and most CURATIVE treatment ... obtainable on the Coast.



WE CURE

Prompt and permanently Nervous Debility, Organic Weakness, Blood Poison, Piles, Ulcers, Kidney, and Bladder Diseases, Catarrh and Catarrhal Deafness. All diseases in complete ...

VARICOCELE ... and Hydrocele cured in ONE ... without the knife, pain, or detention from ... business. ...Stricture and all Genito-Urinary troubles ... treated with perfect and lasting success.

MEN AND WOMEN ... who need skilful medical aid should ... this Institute thoroughly reliable, and ... from other medical or specialty concerns ... by inexperienced substitutes. Don't ... for first-class, honest and scientific ... treatment in all Special and Chronic ... Diseases of Men and Women, at the lowest possible cost.

OLD CHRONIC CASES ... those we seek especially. It matters ... not how discouraging failures have been ... in the past, how thoroughly you have been ... through, do not despair, but call and ... ascertain what can be done for you. We ... GUARANTEE a cure and solicit the most ... obstinate cases, having cured thousands ... every case we accept, or charges for ... consultation free and confidential.

...Call or write. MENRILL MEDICAL & SURGICAL ... INSTITUTE, 200½ S. Broadway, Los Angeles. ... Hours 9 to 12, 2 to 4, 7 to 8. Sundays, 9 to 12 only.

Every Woman

...Is interested and should know about ... MARVEL Whirling Spray ... The new Ladies' Syringe. ... Send for booklet, sent sealed, free. ... Nature Chemical Co., ... 44 to 46 Lafayette Place, NEW YORK. ... Mention this paper.

...Sold in Los Angeles by ... Parks Bros., New York Bazaar, ... New Montgomery st., S. F. ... OFF DRUG CO., 214 South Spring.

REFINISHING UPHOLSTERING REPAIRING



FBRE... ...BRAN...

"THE DAYLIGHT STORE." Phones—Main or Home 132

Jacoby Bros.

331-333-335 South Broadway.

Our Dress Making Department

Is prepared to make party dresses, fancy costumes, etc., under direction of Madame Zant, late of Chicago.

We Fill Mail Orders Promptly

Send for any special goods advertised, or write for any information, samples or prices on any other class of merchandise.

Souvenir $1.00 Knives Free

With all Boys' Suits from $5 up and with all Men's Suits.

"THE DAYLIGHT STORE." Phones—Main or Home 132

Jacoby Bros.

331-333-335 South Broadway.



Sample Sale Silk Suits

The big sample line of women's silk shirt waist and silk jacket suits is still one of the favorable attractions in our suit department. These come in all the new and wanted styles and are on sale as follows:

$17.50 silk suits $12.45.
$22.50 silk suits $14.75
$30.00 silk suits $21.75.

250 Women's Suits

One-Third Regular Value

We received by express last Friday 250 new spring suits, comprising all the samples of two manufacturers. In the lot are represented practically every style that will be worn for spring or summer. We purchased these at one-third below regular value, and they will go on sale in the same proportion.

This is the largest and best selected variety of suits in the city, including dozens of rare novelties and exclusive ideas that are to be had nowhere else at any price. Among the materials are voiles, Panamas, mohairs, henriettas, serge and fancy materials. All these suits come in the latest models and designs.

$12.50 Sample suits $ 8.35
$15.00 Sample suits $10.00
$18.50 Sample suits $12.35
$22.50 Sample suits $15.00
$24.50 Sample suits $ 16.35
$30.00 Sample suits $20.00
$35.00 Sample suits $24.45
$42.50 Sample suits $27.85

On account of small margin at which these suits are sold an extra charge will be made for all alterations during this sale.

Lawn Waists $1.45 Values Up to $2.25

These waists are made of extra fine lawn, elaborately and beautifully trimmed with embroidery and tucks. Some come in dainty polka dots. There are about twenty different styles in the lot. Most of them are worth $2.00 and $2.25. Your pick, $1.45.

$3.50 Brilliantine Waists $1.95

Our New York buyer purchased about 200 brilliantine waists in many different styles. These come with large or small pleats or groups of tucks. Come in white, blue, brown and black. Worth up to $3.50. Your choice, $1.95.

Manufacturer's Surplus Walking Skirts $2.95

Values in the Lot Up to $10.00

This remarkable purchase comprises the entire surplus stock from one of the most noted skirt makers in the world. There are over 300 walking skirts, every one of them new, and of more than ordinary attractiveness. They include Panama, mohairs, cheviots and novelty mixtures. They come in a big variety of different styles, so that every woman will be able to select one that is most suited to her. The colors are the best shades of blues, brown, also gray mixtures and black. These skirts are worth up to $10.00. Your choice of the lot, $2.95.

Remarkable Sale of

New Muslin Underwear

Now comes our very greatest sale of muslin underwear. These garments have been gathered up by expert buyers from the largest manufacturers in the country. It has taken months to accumulate the big quantity which will go on sale tomorrow morning. There is not one price in the lot which is not liberally reduced, and some of the values are quite extraordinary. All garments bear the Consumers' League label.

$1.00 Cambric Skirts 69c
Skirts of cambric, with deep ruffle, many rows of tucks, and trimmed with lace or embroidery.

$1.50 Cambric Skirts 98c
Skirts of cambric, with wide ruffle, many rows of tucks, lace or embroidery insertion and flounce of same on bottom.

$2.50 Skirts $1.69
Skirts with deep flounce of lawn, trimmed in val., duchess or torchon laces; extra value.

65c Gowns 39c
Gowns of good material and full length and width; yoke of tucks and rows of embroidery insertion.

$1.50 Gowns 98c
Gowns of long cloth, cambric or muslin, trimmed in laces or embroidery; high or low neck; an elegant assortment.

$2.00 Gowns $1.59
Gowns of fine lawns and nainsook; dainty yokes of val. laces and embroidery; in high or low neck and short sleeves.

$3.00 Gowns $1.95
Gowns in soft, fine material; elaborate yokes, trimmed in laces, embroidery and ribbons.

35c Corset Covers 19c
Corset covers, in material of cambric, trimmed with lace insertion and finished with hemstitched ruffle or embroidery; tight or blouse effect.

50c Corset Covers 35c
Corset covers of cambric, trimmed in bands of lace insertion around the front and finished with lace ruffle at sleeves and yoke; extra value at 35c.

75c Corset Covers 47c
Corset covers in lawn with many rows of lace up the front and finished with beading and baby ribbon.

$1.25 Corset Covers 98c
Corset covers in long cloth with yoke of many rows of embroidery and lace insertion with beading and baby ribbon.

$2.50 and $3.00 Corset Covers $1.45
An elegant sample line of corset covers in dainty materials, trimmed with fine lace and ribbon effects; $2.50 and $3.00 values.

35c Camb. Drawers 19c
Drawers in cambric with deep hemstitched flounce; either open or closed style.

65c Drawers 47c
Drawers in strong material, finished with deep tucked ruffle and edged with embroidery; open or closed style.

$1.00 Drawers 75c
Drawers of fine cambric trimmed in many rows of tucks, deep hemstitched flounce and wide duchess lace.

$1.50 Sample Drawers 98c
A dainty assortment of samples in Drawers to select from—fine lawn long cloth, trimmed with lace or embroidery.

$1 Skirt Chemise 75c
Ladies' Chemise in fine lawn, trimmed in val. lace ruffle and insertion, with tucked flounce at bottom.

$2 Skirt Chemise $1.25
Skirt Chemise in long cloth, deep tucked flounce at bottom and yoke of many rows of lace, or embroidery and baby ribbon.



ANOTHER MONSTER Embroidery Sale at 25c VALUES TO $1.00

These are just the kind of embroideries that every woman will appreciate, because they are all of them so new and dainty, and the lot includes so many ...ome over widths. These are by far the best values we have yet offered, and there is such a big quantity that everyone will be able to get a liberal ...tion. Values to $1.00, special 25c.

$10.00 WALKING AND TRIMMED HATS . . . $4.98

As an extra special in our millinery department we are going to sell a considerable number of our $10.00 hats at $4.98. These come in walking and trimmed hats in all the popular shapes. This is probably the greatest millinery bargain that will be offered this season by any store, and no woman can afford to pass it by without investigating.

All other trimmed millinery is offered at special prices. We do this now instead of waiting until the close of the season.

50c Oriental Laces 25c
A new line of oriental laces in cream and white and ecru. Widths up to 7 inches. All pretty patterns, good quality. 50c grade at 25c a yard.

35c Persian Braids 19c
A special sale of new, up-to-date Persian braids, in all combinations of colors. The most stylish trimming for spring suits. 35c values at 19c a yard.

75c Allover Tuckings 35c
Allover tuckings in lawn and cambric, with val. lace inserting and clusters of tucks. Values to 75c, special at 35c.

Big Monthly Sale House Furnishing Goods

Every Price a Cut Price---Every Article a Needed One

50c Napkins 39c Dozen
Bleached napkins, in good weight, union fabric, neat patterns. Regular 50c values, special at 39c a dozen.

$2.75 Napkins $1.95 Dozen
Full bleached satin damask napkins, size 24x24 inches. All linen, good weight. Come in a choice range of patterns. Splendid values at $2.75, during this sale $1.95 a dozen.

$1.25 Silkoline Comforts 85c Each
Fine silkoline comforts, full size, figured on both sides and filled with pure white sheet cotton. Regular $1.25 values, during this sale 85c each.

50c to $2.00 Scotch Suitings 39c
Remnants of Scotch suitings and cheviots. Measure from 3 to 6 yards. Values up to $2.00 a yard. None less than 50c. Special 39c.

50c New Silk Foulards 29c
Many pieces of new styles in silk foulards in small dots and neat designs, in blue, green and black. A soft, bright silk made for summer wear. Cut from 50c to 29c the yard.

$1.25 Cotton Blankets 95c Pair
11-4 gray cotton blankets, with colored border, full size and extra heavy fleeced face. Very firm and closely woven. Our regular $1.25 values, special at 95c a pair.

75c Hemmed Spreads 49c Each
White hemmed spreads in Marseilles patterns, 10-4 size. These are well finished, medium weight. Our regular 75c values, during this sale 49c each.

$1.25 Hemmed Spreads 98c
Heavy hemmed spreads, a choice quality and exceptionally well finished, very neat designs. Our regular $1.25 spread, during this sale 98c.

$1.00 Black Peau de Soie 69c
Beautiful black silk peau de soie, 21 inches wide. Comes in a soft, cashmere black, medium weight. Regular $1.00 grade, special 69c.

25c Wash Materials 15c
This lot includes fine, sheer lawns, batiste, madras and ginghams. In all the new spring effects, dozens and dozens of different patterns. Worth 25c, special 15c.

50c Sheets 35c Each
Size 72x90 inches, full bleached, with neatly finished seam. Made of an extra weight muslin. Regular 50c grade, special at 35c each.

85c Sheets 52c Each
Full bleached sheets, 81x90 inches. This sheet is just as good as the Pequot. 85c values at 52c each.

15c Pillow Case 11c
45x36-inch pillow cases. Come with a 3-inch hem. Regular 15c values, during this sale 11c each.

10c Huck Towels 85c Dozen
Size 17x36 inches. These come with plain or colored borders. These are exceptionally good values. 10c values, special at 85c a dozen.

Bath Towels 3c Each
Bleached and brown bath towels, with fringed ends and colored borders. Good weight. A good 8 1-3c towel, as a leader for Monday, 3c each. Limit six to a customer.

15c Huck Towels $1.20 Dozen
18x36-inch bleached huck towels, extra heavy weight and well finished. A splendid towel for rooming-house use. Regular 15c values, special at $1.20 a dozen.

25c and 35c Damask Towels 17c Each
Satin damask fringed towels, colored borders, also huck towels with plain or colored borders. 25c to 35c values, special at 17c each.

Odd Pairs of Lace Curtains, 50c on the Dollar

About 300 odd pairs of beautiful lace curtains. Only one or two pairs alike. They come in all grades and styles, and will be sold at 50c on the dollar. Ranging in price from 75c to $8.00 a pair.

$1.50 Wash Dresses $1.00
These are made of a splendid quality of gingham, in solid blue, red or tan. Others in plaid or stripes. These dresses are well made and trimmed with braid or embroidery. Wide skirts and deep hems. Ages 2 to 14 years. Values to $1.50, special at $1.00.

$2.50 Leather Bags $1.50
These come in black, brown and tan, with gilt, silver or oxydized mountings. Made of seal or walrus. Well made and fitted with purse and card case. New shapes. $2.50 values, special at $1.50.

New Parasols $1.00 to $5.00
Our parasol stock is now complete, and consists of all the new, up-to-date styles and colors. Come in plain or fancy effects, with natural wood sticks. Prices $1.00 to $5.00.

Toilet Goods

MENNEN'S TALCUM POWDER	13c
CASHMERE BOUQUET SOAP	15c
EUTHYMOL TOOTH PASTE	20c
DR. PARKER PRAY'S ROSALINE	20c
LORENA LOTION	20c
ZOZODONT POWDER	18c
WITCH HAZEL	9c
WILD ROSE GLYCERINE SOAP	10c
RUBIFOAM	20c
ALMOND MEAL	9c
TETLOW'S FOOT POWDER, PER LB.	15c

OCEAN PARK "OPEN SHOP."

Boycott Doesn't "Go" in That Strand Community.

Must Not Place Fence in Rear of the Casino.

New Chapter in Attempt to Even Up Grievance.

(SPECIAL CORRESPONDENCE OF THE TIMES.)

OCEAN PARK, April 22.—By the ... of an injunction issued today by ... Frank in Los Angeles, this beach ... open shop. In other words, the ... doesn't "go" to the extent that ... the Ocean Park Improvement ... or its individual members ... suffered to fence up the rear ... to the Casino on Pier avenue. ... injunction was issued on pe... of Gilman & Dorner, who hold ... long-term lease on the Ocean Park ... Company's Casino building. ... The injunction was requested be... Gilman & Dorner had good ... to believe that it was the in... of the owners of the building ... close up the rear and side entrance ... to a building between the Casino ... the roller coaster.

Aside from the injunction is in... but behind it is a story that ... from one evening a couple of ... ago when the strand band com... gave a dancing party in the ... Gilman & Dorner donated ... use of the dancing parlor for the ... and opened the doors that ... the dance hall with their café. ... Fauline, a member of the com... leaving the Casino and an at... to leave the dance, demanded that ... be closed.

"Fauline," was the re... but not his command. This ... the Frazer blood and he made ... openly admonishing his friends ... all to boycott the Casino. The ... was interrupted while a two... fight was in progress to ... a decision otherwise than friend... the Casino folk and a paper was ... in the Casino pledging its signers to ... to eat, drink and be ... at the Casino so long as it was ... under its present man...

...Fauline" for a short time only, as the merry dance folded its draperies and quietly stole away early.

A few days later Gilman & Dorner without success advertised offering a cash reward of $100 for possession of the original boycott petition that was circulated among the dancers.

The attempt to fence in the Casino which was today forestalled by injunction, was simply one more chapter in the story of a boycott on the beach.

HAD TWO PURSES.

P. J. Kleice, Suspected of Being a Purse Snatcher, Taken on Figueroa Street.

P. J. Kleice, suspected of being a purse snatcher, was arrested at Figueroa and Washington streets shortly before midnight. Patrolman J. J. Murphy picked Kleice up and as the man could give no account of himself, he was sent to jail. When searched at the Police Station two purses were found in Kleice's pockets. He could not account for them. Several purse-snatching jobs have recently been reported to the police and Kleice is suspected of having been implicated. The police will thoroughly investigate the man's record.

SAY IT IS UNFAIR.

Spring-street People Declare They are Willing to Pay for Lights if Broadway Does.

The officers of the Spring Street Improvement Association take exception to some things that have been said about the proposition to extend to them the same treatment accorded the Broadway Improvement Association, when the city agreed to pay for lighting the new system of lamps placed on the latter thoroughfare.

"We pay more taxes," said one of the officers last night, "than the Broadway people, and surely are worthy of as liberal treatment, though we are perfectly willing to pay for our own lights if the Broadway people do the same. The attitude of the Mayor as shown by his veto is manifestly unfair, inasmuch as he overstates the cost, providing the same system was extended to Hill and Main streets also. Instead of being $70,000 for lighting the entire business zone of the four streets named, it would cost not over $50,000; it is ridiculous to talk about running these lights all night. Estimating the entire light bill of the city at $170,000 a year, the taxes of the zone thus lighted, which amount to $85,000, would pay half the bill. In other words, it would pay its own $50,000 and give a balance of $35,000 toward other portions of the city, and yet the entire city receives the benefit of the lighting of the business section. We are not willing to admit, however, that Hill and Main streets are in the same class with the other two principal business streets of the city."

BREELS'S INVENTION.

Mechanic Thinks Out a New Motive Power for Automobiles and Gas Engines.

H. E. Breels has gone from Los Angeles to Hamburg, Germany, to attend a convention of German mechanics. Breels's father designed one of the first models of a successful auto-car ever run in the German Empire, and Breels himself, when a lad of fourteen, constructed and operated a plant for the refining of oil.

Breels has taken back to Germany with him the model appliances of a new motive force, which he has been working upon for some time as a propelling power for automobiles. During several years past he has been employed as a stage mechanic, and in his odd time has worked out a system of ideas in reference to automobile propulsion.

His new system combines gases of a distillate with compressed oxygen, in a percentage which is secret. By a mixture of the distillate vapor with the combustion-supporting air element, the inventor claims to get more force—because of complete and absolute combustion—than has ever been gained by the use of any other known substance.

He has kept his invention to himself, and will first demonstrate it in the Fatherland. He claims that the cost of operating, while being lessened 50 per cent. for equal bulks of fuel oil, would be decreased far more on account of greater service. He says there is nothing about his combination to make it dangerous.

He will return to Los Angeles in June, his friends say.

YOUNG ENGINEER'S RETURN.

Earl H. Knepper, a graduate of the Los Angeles High School and Stanford University, who has taken up mining engineering as his profession, has just returned from the Yaqui River country in Sonora, Mexico, where he was employed for the last ten months as superintendent of La Azoguria mine, one of the properties of La Bufa Mining Company, chiefly owned by the Richardson Bros. of this city. La Azoguria is situated about 180 miles southeast of Hermosillo. Mr. Knepper came out via Nacozari and traveled over two hundred miles by stage and horseback, unattended, save by one Mexican "moso." He saw no signs of hostile Indians, although passing through a large strip of country frequented by Yaquis. Mr. Knepper came out to accept a position as representative of the Ingersoll-Sergeant Drill Company, in the Southwest and Mexico, with headquarters at El Paso, Tex. After a short visit here, with his parents, Dr. and Mrs. G. Knepper, he will return to El Paso to take up his new duties.

EASTER CHURCH EVENTS.

South Park Presbyterian Church Will be Organized—Organ Dedication. Friends Church.

The new South Park Presbyterian Church will be organized with appropriate ceremonies this afternoon at 3:30 o'clock, the services being held in the evangelistic tent at the corner of Fifty-first street and South Park avenue. The sermon will be preached by Dr. Hugh K. Walker and Rev. S. T. Montgomery will report the action of presbytery, authorizing the organization of the church. The address of recognition will be made by Dr. W. S. Young, clerk of presbytery, and there will be an election and ordination of officers for the new congregation. The following ministers will also have part in the service. Rev. W. A. Jackson, Rev. R. F. McLarren and Rev. W. G. Palmer.

The new pipe organ in the German Evangelical Church, at the corner of Twelfth and Hope streets, will be dedicated with special services this evening at 7:30.

Rev. J. H. Douglass of Pasadena, in attendance at the Friends quarterly meeting, which has been in session in this city, will preach at 11 o'clock today in the Friends Church, Third street and Fremont avenue.

SCHOLARSHIP HONORS.

Stanford Students Who Have Reached the Goal of Their Highest Ambition.

Stanford Beta Chapter, of the Phi Beta Kappa scholarship fraternity, has made choice of its new members from the senior class of nearly 200 students, the election falling upon those who have been most distinguished in scholarship. The following students have been elected and will be initiated on Monday evening: Edith Anne Anthony, Bessie Bell Applegate, Paul Boehncke, Winfred Buford Chandler, Jennie Alice Comings, Helen La Baree Crandall, Casale Aleda Davidson, Arthur McQueen Dibble, Wilbur Arthur Drake, Fred Finley Fitzgerald, Alice Jollyman, Augustine Jones, Aurora Matilda Peterson, Donald Kingsland Seibert, Harold Heber Smith, Alice Grace Stone, Phil David Swing.

LIKES THE PHILIPPINES.

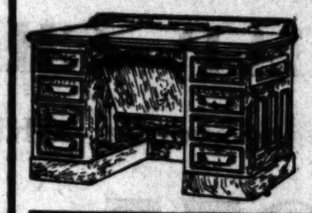
Robert H. Neely of Monrovia Comes Home on a Visit and Will Take His Sister Back.

Robert H. Neely, formerly of Monrovia, but now of Pagsanjan, Laguna Province, Philippine Islands, arrived in the city Friday evening, after a thirty-day trip on the ocean. Mr. Neely is now superintendent of schools for Laguna Province and will spend a few weeks visiting his mother and other friends at Monrovia. He is so well pleased with his life in the new field that he will be accompanied on his return by his sister, Miss Gertrude Neely, who is now attending school at Berkeley, and who has secured a position as teacher under her brother. They will go to the Philippines within the next few weeks.

R. D. Bronson Desk Co

542 So. SPRING ST.

OPP. MERCANTILE PLACE



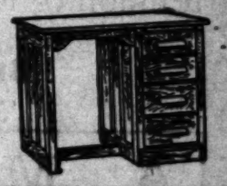
Our Formal Opening yesterday in our new store of four floors was attended by the largest gathering of people that an exhibition presented by a first-class Desk House could possibly attract. We had assembled the very finest lines of superior Furniture for the office, church, school, theater and home.

We appreciate the interest shown at our opening. It was a demonstration bearing out our contention that an exclusive desk house is the only place to buy a desk.

Our growing list of patrons has demanded of us everything that necessity and convenience suggest, and we never slacken in our efforts to give the best at the very smallest profit.

School trustees will find it extremely advantageous to confer with us on the matter of fitting up their schools.

We carry everything for the church and the lodgeroom as well as theater furnishings.





PLATES, CROWNS, BRIDGEWORK $2.50

Absolutely WITHOUT PAIN. Cleaning and extracting FREE when other work is done. None better can be had no matter how much you pay. All work guaranteed. PEOPLE'S DENTAL PARLORS, 109 N. Spring. Open evenings and Sunday forenoons.

LINOLEUM. Large stock—55c per yard. T. BILLINGTON CO. 214 South Broadway.

San Bernardino, Riverside and Orange Counties.

[NEWS REPORTS FROM TIMES CORRESPONDENTS.]

KILLS HIMSELF AT SUPPER.

DESPONDENT MAN ENDS LIFE IN SAN BERNARDINO.

Former Sant Fe Conductor, Victim of Accident and Suffering from Consumption, Fires Fatal Shot in Presence of His Family—One of Oldest Families Involved in Suit.

[BY DIRECT WIRE TO THE TIMES.]

SAN BERNARDINO, April 22.—[Exclusive Dispatch.] David Montgomery, aged 29, a former Santa Fé conductor while despondent over ill health fatally shot himself tonight.

About two years ago Montgomery was injured in a railroad accident which made necessary the amputation of both legs. Added to this misfortune he developed consumption and had for weeks brooded over his condition.

Tonight while seated with his family in the dining-room he suddenly drew the revolver from his pocket. Placing the weapon against his chest he fired, the bullet passing entirely through his body.

Death followed soon.

OLD FAMILY INVOLVED.

Alexander S. Keir yesterday commenced action against his uncle, Alexander Keir, to recover $1100 alleged to be due him, according to a stipulated clause in his grandfather's will, which directs the defendant to pay the sum stated to the plaintiff after the death of the grandfather's wife.

Mrs. Keir died last year, and only recently her will was admitted to probate. The plaintiff at that time made demand upon his uncle for the payment of the sum, but the latter refused, and now the plaintiff asks the court to declare the amount a lein upon the defendant's share in the estate. The action involves one of the oldest families in this section.

VERY VIOLENT.

W. J. Kennedy, of Upland, was taken to the asylum at Patton yeterday under commitment from Judge B. F. Bledsoe, having been adjudged insane. Recently Kennedy was removed to the County Hospital from the County Jail, where he was serving ten days for disturbing the peace. He wrecked two beds in the green ward, tore the plaster from the walls, and hammered an attendant over the head with a club.

CONDUCTOR FIGHTS HOBO.

Conductor John Cadd of the Traction line, had a hand-to-hand fight with a hobo whom he tried to put off his car for refusing to pay fare last night. The men rolled from the car, which continued for several blocks before Cadd was missed. The hobo escaped. The fight occurred at the junction of Third and Mt. Vernon streets.

WORD OF GRAPE PEST.

Horticultural Commissioner Pease has received word from the Department of Agriculture at Washington, concerning the appearance of a new grape pest in the vineyards at Cucamonga. The department does not believe the pest destructive to vines, but contends it is a species of beetle which preys upon decomposing vegetable matter. This view is contradicted by the vineyardists. The commissioner has also received word of the appearance of another new pest among the vineyards at Imperial and also a third new pest among the vineyards of Sonoma county, where immense loss has already been sustained. The Sonoma pest is a climbing cut worm which works at night and seeks concealment during the day.

SAN BERDOO BRIEFS.

Sheriff Ralphs arrived this morning, having in custody W. C. Morton, charged with swindling an Upland man of $150 in a mining deal. Morton is a physical and mental wreck, having for the past two weeks squandered over $200 for liquor. He will be examined by a lunacy commission unless he show improvement in his mental condition.

City Marshal Shay today served notices on all the messenger and telegraph offices prohibiting them from sending boys under 18 years of age to saloons, gambling houses, and houses of ill repute on errands of any nature. The new law forbids this and makes a violation a misdemeanor.

Coronado Tent City opens June 21st.

COLTON.

BURGLAR TAKES FIREARMS.

COLTON, April 22.—A burglar entered the house of A. A. Elliot on the corner of K and Tenth streets in the latter's absence yesterday and took a lot of clothing and firearms.

June 21st Coronado Tent City opens.

WOULD STOP LOT SWINDLE.

RIVERSIDE COMMERCIAL BODY TO TAKE ACTION.

Land of Little Value Offered Under Conditions Which Arouse Suspicions and Cause the Chamber of Commerce to Take Matter Up—Old Eyesore to be Remodeled.

RIVERSIDE, April 22.—Advertising matter from a ticket agency has reached this city concerning a Riverside town-lot scheme. The lots advertised are located about seven miles from town in the hills lying between Casa Blanca and Perris. There is no way of getting water on the tract, which comprises 320 acres, owned by Dr. Roth. The land is not worth to exceed $10, and is valueless for all purposes except grain growing, and much of it is too rough for that.

The Riverside Chamber of Commerce has taken the matter up and will use its good offices to prevent people being swindled. The lots are offered at $5 each; as lots they are practically valueless. The owner has engaged 3000 certificates from the Riverside Trust Company and evidently expects to reap a rich harvest from the gullible. The lots are inside the corporate limits of Riverside, but are three miles from any settled section.

A similar town-lot scheme was worked about five years ago, when town lots at Palm Springs were sold to a large number of gullible ones.

RIVERSIDE BRIEFS.

Funeral services were held this morning over the remains of D. C. Andrade, who committed suicide two weeks ago. Contrary to the written request of the deceased, a simple religious service was conducted by Rev. E. J. Inwood of the First Methodist Church.

Aside from the regular Easter-morning observances at the churches, the Knights Templars will hold their services in commemoration of the day at the First Methodist Church Sunday afternoon, when Rev. E. J. Inwood will deliver the address. The San Bernardino Commandery will come over by special train to join in the services.

The young people of Sherman Institute have arranged a pretty Easter programme, which will be given in the Auditorium Sunday evening.

An old landmark which has been a public eyesore for years, the old County Hospital building facing the Santa Fé depot, is at last to be remodeled and put into presentable shape. G. W. Bittenger has purchased the property and will transform the building into a modern rooming-house. The grounds also will be made attractive. The property was purchased of Charles Harwood of Upland for a stated consideration of $10,000.

Two more thefts have been reported to the police, that of a Columbia bicycle belonging to a Japanese boy, and a fountain pen taken from the study of Rev. Alex. Eakin of the Calvary Presbyterian Church. Entrance to Mr. Eakin's study was made from the church, where a window was found open and the study door was badly damaged in forcing. Drawers were ransacked, but nothing has been missed but a fountain pen.

Ernest Rea and Miss Ruth Kimball, teachers in the Riverside schools, have been granted Phi Delta Kappa honors from the university at Stanford, of which they are graduates.

A marriage license was issued this afternoon to Valentine Krauts, aged 60, and Mollie Krauts, aged 56; both residents of Los Angeles.

Riverside High School was defeated in the Interscholastic League baseball game played at Colton this afternoon. The score was: Colton, 5; Riverside, 1.

Sherman Institute defeated Riverside Business College this afternoon at baseball by a score of 13 to 5.

CORONA.

PERIL IN RUNAWAY.

CORONA, April 22.—Mr. and Mrs. Norman Raney and Miss Clara Van Dyne had a narrow escape from a serious accident while riding near the Raney home on Belle street this morning.

The harness became disarranged, causing the horse to kick and run. Raney leaned over the dashboard to adjust the harness, and was thrown forward, hanging by the lines. Mrs. Raney was pitched over the dashboard to the ground, and at the same time Miss Van Dyne leaped from the reeling vehicle.

Raney then fell under the carriage, barely escaping the horse's heels, the wheels passing over his legs, but he was soon up and after the frigthened animal, which, becoming tangled in the lines, was thrown.

The occupants all escaped, but with severe bruises.

CORONA NEWS CURVES.

The Temescal Water Company started two pumps at Temescal, and 400 inches of water, 225 of which is a gravity flow, is being delivered to the colony, irrigation having started on some ranches.

A carload of extra fancy St. Michael oranges was shipped yesterday from the Bixby groves at Temescal.

June 21st Coronado Tent City opens.

PERRIS.

LOCAL DEBATERS VICTORIOUS.

[SPECIAL CORRESPONDENCE OF THE TIMES.]

PERRIS, April 22.—Perris Union High School won a victory over Corona High School in the debate here last night. Great interest was attached to the contest, as Perris and Corona were the two leading teams in the league. A special trainload of 125 Corona people was present. Much enthusiasm prevailed. Perris citizens served a free supper to 500 people. Prof. A. O. Burke and J. C. Ray presided. Perris was represented by Paul W. Brown and Albert Trujillia; Corona by George Drinkwater and Charles Masten. The judges were Gen. F. C. Prescott of Redlands, Hon. Miguel Estudillo of Riverside and Hon. C. C. Haskell of San Bernardino.

June 21st Coronado Tent City opens.

ELSINORE.

BEES THRIVE—BUG IN BARLEY.

ELSINORE, April 22.—Bees are doing well in this locality. There are many early swarms.

Barley though rank, and growing well about here, is in some fields troubled with a destructive bug.

Mrs. J. R. Varley of San Bernardino arrived yesterday to visit her sister, Mrs. R. W. Ferral of Elsinore.

Coronado Tent City opens June 21st.

LITTLE FALL MAY BE FATAL.

WOMAN SERIOUSLY INJURED IN SANTA ANA.

City Marshal and President of the Board of Trustees Call at the Various Places Popularly Understood to Have Been Selling Liquor and Give Warning—Brisk Revival.

[BY DIRECT WIRE TO THE TIMES.]

SANTA ANA, April 22.—[Exclusive Dispatch.] Mrs. L. O. Breeden, wife of the local agent of the Southern Pacific, fell on the front steps at her home on Spurgeon street at noon today and sustained injuries that may prove fatal. Mrs. Breeden has been ill and it is supposed she fainted.

During most of the afternoon she has been unconscious and her condition tonight is regarded as extremely critical.

Drs. Medlock and Willella Waffle have been with the injured woman all afternoon.

"BLIND PIG" MEN WARNED.

An ultimatum was delivered to keepers of "blind pigs" today. In company with Marshal Maxwell, George A. Edgar, chairman of the City Trustees, and John Cubbon, representative of the First Ward, both elected at the recent election, visited restaurants, drug-stores and other places where liquor is popularly known to be sold in violation of the prohibitory ordinance and warned the proprietors that henceforth the law would be enforced to the letter and that there will be no further temporizing. At a few of the places where the proprietors were absent another visit will be paid Monday.

The committee met with a good-natured reception at all of the places visited and in every instance the promise was given to conform with the law.

Chairman Edgar of the Board of Trustees, made the following statement of the case this afternoon: "Our visit today was in the nature of a warning to places which are known to have been disposing of liquors illegally. The new board is determined to enforce the law and we will make the town as dry as the ordinance contemplates. Next Monday evening an amendment to the present ordinance will be introduced requiring physicians to make affidavits with every prescription for liquor, stating that the patient needs the liquor for medicinal purposes.

"This will be done to protect the physicians, who are now called upon to give prescriptions without discrimination. The drug stores will also be required to keep the prescriptions on file subject to examination by any authorized official. We anticipate a hearty compliance with the new rule. No opposition was met with today and in one case where several barrels of beer had been received from Los Angeles yesterday the promise was made to send it back tomorrow."

REVIVAL FIRES WARM.

It is estimated that between two and three thousand people were at the big tent last night for the revival meeting conducted there by Rev. E. J. Bulgin. The feature of the evening was the testimony of Judge J. S. Noyes of Riverside and C. R. Campbell of Tustin, both of whom had been converted at meetings held by the evangelist in Riverside and San Bernardino. Services will be held tomorrow afternoon and evening and continue throughout the week. It is planned to have a special train run down from Riverside some evening in the week to bring converts of former meetings to testify here.

Coronado Tent City opens June 21st.

ANAHEIM.

WATER IMPROVEMENTS.

ANAHEIM, April 22.—No meeting of stockholders of the Anaheim Union Water Company was held here today for lack of a quorum, only 2889 shares of stock being represented out of the total stock of 8005, the necessary number required to hold a meeting being 4005. The election was called to vote on the matter of increasing the bonded indebtedness from about $100,000 to $300,000.

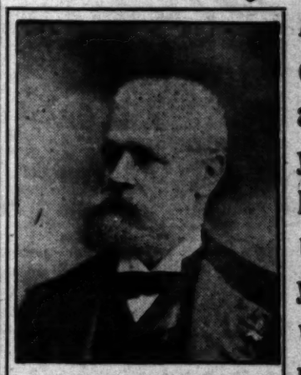
After it was ascertained that no business could be transacted officially, the matter of storing more water so that the Anaheim district could irrigate with day water instead of at night, was discussed. It was declared the sense of the meeting that the company should increase the capacity of the Tuffree reservoir or build another one, so that Anaheim could be supplied with water during the day instead of at night. It is thought that the expense will not be over $20,000 or $25,000.

June 21st Coronado Tent City opens.

A CELEBRATED COLLECTION OF RARE PERSIAN RUGS

Next Wednesday rug lovers of Los Angeles will enjoy a great treat when Mr. M. B. Mihran of Constantinople will exhibit one of the most celebrated collections of Persian antique rare rugs especially imported for Los Angeles. There are rugs in this collection which are the works of ancient noted artisans and which will arouse the envy of connoisseurs. A visit to this exhibit next Wednesday, April 26, to be held at 412 S. Spring street, opposite the Angelus, will prove a trip to mediavel Persia.

Where Can I Find A Cure For My Disease?



DR. B. F. HAMELL,
Chief of Staff Zaro Medical Institute.

An answer to an important question that thousands are asking themselves. Have you ever consulted DR. HAMELL? Have you ever tried his skill? Entrust your case to him and you will be cured. If you cannot call on him write him a letter.

There is no occupation so contradictory as the profession of medicine. How often one hears of a person whose case has been pronounced hopeless by doctor after doctor, and who has nevertheless finally ben cure! It happens often and yet some people doubt there is a cure for them.

The secret is to find the right doctor who has the right cure—the cure that will reach your disease. Hundreds who are suffering today would be cured and happy but for an absurd notion that they must not go to an "advertising doctor." Now the truth is that these very "advertising doctors" are responsible for some of the foremost advances in medicine—discoveries and patents that have made many diseases possible to cure that at one time were really incurable.

Foremost among those who have advanced the profession is Amelia is the celebrated Dr. B. F. Hamell whose announcements have appeared regularly in the newspapers of the State for a generation or more. His skill is unquestioned. It represents forty years of continuous experience and a practice that is among the very largest in the United States. It is for this very reason that he is so successful in curing stubborn diseases after many doctors have given them up because he treats many every day and has opportunities to see the different forms of the disease that the average doctor never has. The fact that his cures where others fail is proven by numerous files of endorsements which anyone visiting him is at liberty to inspect—letters from cured patients who have given him permission to use their endorsements publicly.

CONSULT DR. HAMELL NOW.

No matter what disease you suffer from, how long you have suffered or how long you have been told that you are incurable, give Dr. Hamell a chance to show what he can do for you. In rheumatism, kidney trouble, stomach trouble, bladder disease, skin disease, female complaints, dropsy, blood poisoning, varicocele, stricture, nervous debility, catarrh—consult him, hear what he has to say. He does not charge you for consulting you, nor for counseling or advising you, and he is always fair, polite and courteous. The least you can do in justice to your own self is to get his opinion of your case, and this will not cost you nothing, you should certainly avail yourself of it. Do it at the earliest possible moment.

WRITE, IF YOU CANNOT CALL.

No Charge for Examination

No matter what form of trouble you suffer from, whether some doctor may say you are incurable, make it your duty to call on Dr. Hamell for free examination. He will tell you much that will be of value to you, and there will be no charge for it.

B. F. HAMELL, M. D.

Medical Director Zaro Medical Institute,

Office Hours—9 a. m. to 8 p. m. Sundays—10 a. m. till noon. 428 West Sixth

Old Reliable..... STECK PIANOS PACIFIC MUSIC CO. .....437-439 SOUTH

MAIN STREET VILLA

OPENING ANNOUNCEMENT

Fronting Main and Moneta Avenues, Two Eighty-Foot Boulevards

Improvements now under way by the Improvement Association will make every lot double quickly. Purest artesian water piped to each lot. Very large lots, none less than quarter acre.

CHEAP—CHEAPER—CHEAPEST

LOCATION—Main and Florence avenue. GREAT BIG LOT for a few days to start them, at only

$275 — One-Fourth Down —
Balance Six, Twelve and Eighteen Months

Can you afford to pass this? Just see the developments in this district. Negotiations under way for extension of Moneta avenue car line, which will go right through tract

Buy a Lot in Main Street Villa — Get in the Path of Growth — You Will Win

A. M. PARSONS
701 H. W. Hellman Building
Home Phone 862

SOLE AGENTS

W. I. Hollingsworth & Co.
314-316 Wilcox Building
Both Phones 1363

Los Angeles County—Its Cities and Towns.

[NEWS REPORTS FROM TIMES CORRESPONDENTS.]

...LATES PLENTY ...ON THE BOARD.

...RD LIKELY PRESIDENT OF ...ASADENA BODY.

...ious Candidates for the Direc... Dickinson-Goldring Nup... ...Two Days Delayed — Cock ...ows Said to be Still Busy—Old ...Run Over by Wagon.

...ADENA, Office of The Times, ...South Raymond avenue, April ...ills are so common among di... ...of the Board of Trade these ...ys it is hard to tell the patriotic ...ions, and perhaps the latest two ...for presentation at the annual ...ng and election Monday night ...D. M. Linnard as president and ...nces are that the proprietor ...Maryland will slip into the ...without any friction. It is stated ...authority that Linnard has ...to accept, coming to the rescue ...things were in a very unprom... ...ition. Linnard has been a ...for two years and his deep ...in local affairs is well known. ...ities seem much pleased over ...ability of his choice.

...two principal slates mentioned ...now included the names of ...B. Morris, A. H. Palmer, A. J. ..., D. M. Linnard, M. P. ..., J. M. Monroe and J. O. Mc... ...ton, and Kingsley Stevens, ...ham, S. M. Munson, A. L. ...O. McCament, D. M. Linnard, ...Sargent on the other. Among ...directors D. W. Herlihy, Harry ..., Thomas Earley, and Frank ...men have positively refused to ...another nomination.

...expected that there will be a ...ment at the annual meeting ...night. Refreshments and ...are to be passed around and in ...board rooms are not large ...at adjournment may be made ...Hall. It is said that ...members of the board have ...on account of back ...

...-GOLDRING NUPTIALS.

...Sunday afternoon at 3 o'clock in ...Hotel parlors Miss Flor... ...ating, a wealthy young San ...and Al. T. Dickinson will ...ded by, Rev. Albert Hatcher ...pastor of the First Baptist ...The bride is the daughter of ...Mrs. Joan Goldring, of San ...and has a large fortune in her ...The groom is the son of ...of the firm of T. and E. Dick... ...of the largest diamond firms ...East. He was formerly with ...Grand Opera House Company but of ...has joined the leading part in the ...Majestic stock company at the ...Theater in this city.

...ding was to have taken place ...Monday bride and her parents ...ed until late yesterday, ...ding postponed. Robert Dem... ...will be best man. After the ...Mr. Dickinson will close his ...for a week or so the ...will go to the Bear Re... ...mountaining to spend their ...They will then go to visit ...Dickinson's home in Buffalo. The ...expects to join her husband in ...New York and they are thinking ...permanently starting a school of elocu... ...expression and physical culture in ...

...TERS STILL BUSY.

...Wallis will leave this ...Santa Barbara and Santa ...for a gathering in Antonio ...Wallis is wanted also to answer ...charge of cock fighting at the Hun... ...Club on May. Sepulveda is un... ...Wallis is working in the moun... ...Sepulveda twelve miles from Santa ...Ana. It is a fact that the constable ...has gone so far for him shows in ...measure the earnest the cases of the ...Humane Society against rooster-baiting ...are being prosecuted. This is the ...case in the last few weeks, ...Wallis was indicted from the notorious ...Sepulveda which Humane Officer Car... ...shot and killed a spectator ...

...Wallis in his own efforts," said Wallis ...yesterday, "we have reason to believe ...cock fighting is being conducted ...under the auspices of this same crowd. ...At least one of the men that I have ar... ...during the past month were ...charged with cocking main three weeks ...ago in an orange orchard south of ...Sepulveda. These cock fights are be... ...pulled off on in cellars and base... ...Our plan is to be pulled off to... ...seven or eight of the men I ...with fighting cocks that they ...have in train for the purpose. Only ...last week we found a big rooster that ...had been bought a few days before. ...The bird was all over him and his ...head was swelled up and bleeding. ...It seems too that he had been ...fighting unusually as is the custom ...when the chickens fight the harder."

...MAN RUN OVER.

...Nashuah an elderly gentle... ...who lives at No. 145 Gertrude ...was run over and badly hurt ...yesterday afternoon by a heavy team. ...Nashuah was standing at the corner ...of Main street and Fair Oaks avenue ...when he stepped to let a team pass ...by. A two-horse wagon belonging to ...the Savory Grocery Company and ...driven by J. Dearth came along in ...the direction. The horses became ...frightened and unmanageable and ...Nashuah down. Before he ...could get out of the way the heavy ...wagon passed over his body and ...he was picked up semi-conscious. He ...was taken to his home. Dr. Crance, ...who examined him, found no bones ...broken but there were a number of ...bruises and contusions. It will ...be several days before it can be known ...whether any internal injuries were in... ...flicted. No blame is attached to the ...driver of the wagon.

...ERT MOCKING BIRDS.

...officers are gathering evidence ...against several young men who are ...charged with having robbed mocking ...birds' nests and if sufficient evidence ...can be secured, prosecutions will re... ...Several cases were reported to the ...police during yesterday and were ...referred by the police officers by ...Deputy City Attorney W. Scott Way who calls at... ...tention to the law making the offense ...a misdemeanor and says the Humane ...Society will prosecute wherever the ...evidence warrants it.

...OF LESSER IMPORT.

...J. Hall of No. 363 Kensing... ...was dressing yesterday morn... ...when a window was suddenly broken ...by a stone and when he searched for ...the cause he found a spent one of 22-... ...calibre. At no shot was heard it is ...thought the shooter was some ...boy. The police are inves...

...Knights of the World will hold me... ...tonight this evening for their ...

BIG WORK ON THE BEACH.

IMPROVEMENTS FOR NORTH OF OCEAN PARK.

Pier, Damaged by High Tides, to be Completed as Originally Planned. Bath-house to be Constructed and All to be Completed by the First of July.

OCEAN PARK, April 22.—Contracts have been let for the repairs to the Hollister-avenue pier and also for its completion as originally planned. The recent high tides tore away a part of the structure and this is to be replaced at once by George W. Atkins. The other contract has been let to John Rebman, who promises to have everything completed by July 1. The plans contemplated the building of an elaborate pavilion at the entrance to the pier, which will be a double-decked affair with ornamental arches, booths for amusement and refreshment, cafés, restaurants, dance hall, theater and roof garden. There will be one hundred and thirty dressing rooms for surf bathing and several dozen porcelain tubs for private baths.

At the pier's ocean end a sixty-foot tower will be built. This will serve as an observation tower and will contain a band stand. The electric illumination of the pier and tower will be a feature of the beach.

POMONA.

MAMMY'S LOST CHILD.

POMONA, April 22.—Mrs. Malinda Brown, a colored woman, started on foot to follow a train to Los Angeles this morning because it had on board her seven-year-old grandchild. She had put the child aboard and had started to purchase tickets, when the train pulled out, the brakeman making no effort to help her, although he knew the circumstances. Being unaccustomed to traveling, she lost her head and started after the fleeing cars and her little helpless, ticketless grandchild. She was stopped after she had gone about half a mile, and was persuaded to wait for the next train. In the meantime a telegram was sent to the Arcade depot in Los Angeles telling the authorities to care for the child till called for by her colored mammy.

LIQUOR SELLS HIGH.

Booze of various classes and brands was sold here at auction this morning and brought higher prices than it could have been purchased for in Los Angeles. The occasion was a Sheriff's sale of the goods from Hotel Palomares, the managers of which failed, in spite of their hotel liquor license, to meet their debts. The big hotel is still closed.

WHITTIER.

VEGETABLE MEN ORGANIZE.

WHITTIER, April 22.—Last evening the vegetable growers of La Habra valley met and formed an organization to enable them to more profitably and economically handle their crops. The acreage represented was more than 600, and the men composing the new union are quite enthusiastic over it.

La Habra valley has for some time been quite a factor in the vegetable market, the crops from this section being exceptionally good both as regards quantity and quality. Among the gentlemen to whose efforts is credited the successful completion of the organization are: W. H. Landreth, W. S. Calderwood, C. E. Calderwood, O. N. Hudson, S. O. Gibbs and Victor Bangle.

WHITTIER SLOPE BRIEFS.

The rains of this season have come just right to produce a luxuriant growth of wild vegetation. The wild mustard, which grows in profusion on the gentler slopes of the foothills, is an example of this. A stalk of this measuring 10 feet and 9 inches in height is on exhibition at the office of the Daily News.

The Los Angeles Congregational Association will meet on Monday and Tuesday of this week at Plymouth Congregational Church in this city.

Hon. Oliver W. Stewart of Chicago will speak in the Friends' Church at 2 7

SEASIDE MAYOR TALKS "BUY."

STRONG FOR MUNICIPAL WATER AT LONG BEACH.

Reported to Have Secured Option on Property of Alamitos Company Now Serving the District East of Town—Five-story Building in Prospect for Trust Concern.

LONG BEACH, April 22.—The question of municipal ownership of water has bobbed up again and the advocates are busy formulating plans for acquiring a plant in anticipation of an easy victory when an election is called.

Mayor Eno, who is leading the movement, has secured, it is said an option on the plant of the Alamitos water company, which at present supplies all the territory east of the city limits. He has estimates of the cost of laying the necessary supply pipes and mains ranging from fourteen to six inch at $80,000 and with a gravity pressure of sixty pounds this would furnish an adequate fire pressure with a steam engine in reserve for disastrous blazes.

The Mayor refuses to consider the purchase of the Long Beach water company plant because of the alleged faulty pipe. He also thinks that the Alamitos water company's engines could be utilized in supplying the city with electric lights. The proposition will probably take definite form before the City Trustees on Monday.

SEASHORE BREEZES.

The banking and trust company which recently purchased the Almind block on the northeast corner of First and Pine streets for $4000 has plans matured for raising the building now standing and erecting a five-story modern pressed brick building with elevator and all modern devices. The lower floor is to be occupied by the trust company's offices. The lot is 50x150 feet and the building is to occupy all of that space.

Monday will be a busy day with the City Trustees. Bids will be opened for the recently voted issue of $30,000 worth of fire protection bonds and also for the construction of the new convention hall or auditorium to replace the structure destroyed by fire last January.

An army of workmen is busy on the beach preparing for the regular season's opening on May Day. The bath-house is being repainted, and so are the concession booths on "The Pike." Swings and teeters are being repaired and the horses and chariots of the merry-go-round are getting a fresh coat of gilt. At the west end of the bath-house property a big pavilion is being erected for the convenience of the public.

A congregation of United Presbyterians will be organized in Long Beach Tuesday night under the direction of a committee composed of Rev. M. M. Kilpatrick of Santa Ana, Rev. W. W. Logan of Los Angeles and Elders James McFadden, George Hill, S. S. Wallace and J. W. Hawk. The new church will start out with a good congregation.

The colony of pelicans which makes its home about the pier grows daily and now numbers ten. They are very tame and are fed regularly by the fishermen. Of late fish have been scarce and live rats are thrown to them and seen to be a dainty morsel for the birds.

On Monday evening the Ladies Auxiliary will entertain the local camp of Sons of Veterans with a tamale supper.

SANTA MONICA.

SCHOOL-BOND OPPOSITION.

SANTA MONICA, April 22.—Some opposition to bonding the school district for the erection of a $30,000 school building just without the city limits on the east is developing. The expressed fear is that after the schoolhouse is built the territory surrounding it might ask to be set aside as a separate school district, thus fastening the bonds upon Santa Monica while the benefits would accrue to foreign territory. It is argued that the problem would reach speedy solution by annexing the eastern suburbs to the city proper.

SEASIDE WHIFFS.

Guillermo Andrade, Mexicon Consul, is at the Treadla with his family for a season.

While playing in a barn today Albert, the eight-year-old son of Constable Stephen Jackson, had the misfortune to fall and break his arm in two places.

Mr. and Mrs. E. S. Stewart, Battle Creek, Mich.; Mr. and Mrs. Albert Sechrist, Mr. and Mrs. H. C. Babcock, Denver; Mrs. F. G. Newell, Rochester, N. Y.; S. E. Harris, Denver; Mrs. H. L. Upton and Mrs. L. L. Williams, Rochester, N. Y., are at the Arcadia.

HYDE PARK.

OVER HUNDRED CHILDREN.

HYDE PARK, April 22.—Mrs. F. U. Norton has completed taking the school census and reports that there are over 100 children in this town, a considerable gain over last year.

The hay crop is unusually heavy this year, but some of the grain is now in need of a copious rain to make a good yield.

HOSTETTER'S CELEBRATED



STOMACH BITTERS

There are hundreds of men and women who have not eaten a hearty meal for years. Their stomachs have "gone back" on them. In such cases the Bitters will be found very helpful. It strengthens the stomach and cures **Dyspepsia, Indigestion, Poor Appetite, Heartburn, Bloating, Cramps or Kidney ills.**

COVINA.

FRUIT MANAGER RESIGNS.

COVINA, April 22.—H. E. Chesebro, for the past ten years manager and secretary of the Covina Fruit Exchange, has announced his resignation, which will be placed in the hands of the board of directors prior to May 1. Mr. Chesebro is going into business in Los Angeles. It is reported that L. L. Ratekin, manager of the Covina Orange Growers' Association; G. N. Atwood, manager of the Covina High Lands Citrus Union, and F. D. McCord, present book-keeper of the exchange, are aspirants for the position made vacant by the resignation of Mr. Chesebro.

It is semi-officially announced that Justice C. F. Parker intends to tender to the Board of Supervisors his resignation as justice of the peace of Rowland Township to take effect on Monday next. Charles E. Crawford, secretary for the Houser Bros.' Fruit Company, is being indorsed for the office, his petition containing more than a majority of all the voters of the township, besides being approved by the Republican organization.

CLAREMONT.

WELLESLEY CLUB AFFAIR.

CLAREMONT, April 22.—The Wellesley College Club of Southern California was entertained today at Claremont by Mrs. S. M. Kinney, Mrs. A. H. Smith and Miss Marian Kinney. A delightful feature of the day's programme was the luncheon under the oaks east of the college campus.

Among those present from out of town were: Mrs. Francis Maclaughlin, Misses Bertha Lebus, Jennie Teyo, Laura Hussey of Los Angeles; Mrs. Mary Conan, Pasadena; Aurelia Harwood, Ontario; Isabelle Fitz, New Hampshire; Ann McCord, Pittsburgh, Pa.; Jane Lennox, Chicago; Ruth Lyon, Redlands, and Elizabeth Colman, Arlington, Mass.

INGLEWOOD.

HIGH-SCHOOL SITE ELECTION.

INGLEWOOD, April 22.—The election to decide upon a location for the proposed new High School will take place in the four towns of Inglewood, Hyde Park, Wiseburn and Ladow on Tuesday, May 2.

Mrs. J. P. Biggs, who died of paralysis Thursday, was aged 68 years and was a native of Schuyler county, Ill. She leaves a widower, two brothers and two adopted children.

A little daughter of Mr. and Mrs. Andrew Bennett is suffering from a broken arm as a result of riding a fractious mule.

Rev. Thomas J. Stevenson, pastor of the Presbyterian Church, will leave soon for a trip East.

CATALINA ISLAND.

VISIT OF WOODMEN.

AVALON, April 22.—Five hundred passengers came over from the mainland today, a large proportion being Woodmen from the various Western States.

John H. Foley of Los Angeles appears to be the man most active in steering the visitors about the places of interest. Many of the party will stay over for the return trip of the steamer Cabrillo this evening, as arrangements have been made for a special on the Salt Lake road to connect with that boat.

MONROVIA.

POISONER'S TRAIL HOT.

MONROVIA, April 22.—With the poisoning of J. A. Baxter's valuable dog last night the identity of the man guilty of these outrages is believed to have been discovered and the City Marshal is on the watch for him. A few moments before the dog was found dead a stranger sitting in the stable entrance threw the dog a button, and, when indignation about the poisoning began to stir the men to threats of vengeance, the man slipped away, and has not since been seen in the neighborhood.

He is the same one whom Wednesday evening the Marshal escorted to the western borders of his city. He could give no clear account of himself, but declared he wanted to go to Los Angeles, and was hurried in that direction. Tuesday evening the first dog, one valued at $100 by his owner, D. G. Thomas, was found dead. Since then the list has grown, and none of the useless cure that hang about the town have gotten the deadly dose, which gives the poisoning the appearance of design.

There is an agitation to provide a night watchman for the city, as many believe that this work is done by a gang of burglars who could thus clear from their path the only guardians of property who are at attention from 10 o'clock till daylight. The suspected man has the appearance of a tramp. He is short, heavy set, and has a sandy complexion, and is about 5 feet 4 inches in height.

Six o'clock closing. Allen H. Nye and the Monrovia Hardware Co. will close their stores at 6 p.m., excepting Saturday, beginning Monday, May 1.

New store, hatters and men's furnishers. McCament & Co., Monrovia.

Cottage bargain—Modern, 7 rooms, lawn, flowers. Farman & Rives.

SAN PEDRO.

INTERCITY COURTESIES.

SAN PEDRO, April 22.—The Cosmopolitan Whist Club of Long Beach came over last night in the launch Fashion, and crossed swords with the San Pedro Whist Club. Sixty duplicate whist boards were played, and after two hours of interesting contest, it was found when the hostilities ceased that the visitors had been taken into the local camp by a score of 26 to 14 boards, or 39 to 19 points in favor of San Pedro.

Following the play a banquet was tendered the visiting club at the Oxford, where covers were laid for twenty. Those present were Messrs. W. Miller, Poe, F. Osborn, Gene Wilson, C. N. Brown, Clarence Adams, Willard, T. P. Brown and Jackson of Long Beach, and Messrs. Dr. W. A. Weldon, R. D. Richards, Luke Kelly, John Bjorkman, V. A. Goodrich, Martin Eckenburg, Joseph Walton, Frank Whitman, Hans Carlson, S. Stores and Ed D. Bauizer of San Pedro.

Dr. W. A. Weldon acted as toastmaster and, responding to the toast, "San Pedro and Long Beach," J. A. Miller, editor of the Long Beach Press, expresses a hope that the two cities would become closer allied in a commercial and a social way since the growth of one meant the growth of the other, and their interests in no way were in conflict. This sentiment was heartily applauded.

Bright's Disease and Diabetes News.

San Francisco, April 16.

To the people of Southern California.

As San Francisco druggists acquainted with the facts, we are asked to certify to you the curability of chronic Bright's Disease and Diabetes, and however unreasonable it may seem, yet such is the fact. Up to a year ago we never heard of a genuine case of chronic Bright's disease or Diabetes recovering. Now it is a common occurrence in this city. A great discovery has undoubtedly been made. Many prominent people here have recovered. And the percentage of efficiency seems to be very high, for there are very few failures.

Ferry Drug Co.
Lion Drug Co.
Rialto Drug Co.
E. W. Joy.
C. F. Fuller.
Green & White.
Rilbourne's Pharmacy.
Haman's Pharmacy.
A. Di Nola.
A. O. Schmidt.
Kibbler's Pharmacy.
Owl Drug Co.
Central Pharmacy.
Depot Pharmacy.
Potts Drug Co.
B. S. Dickhoff.
F. A. Gay.
C. D. Zeile.
C. B. Pooler.
N. Schwartz.
A. E. Scammell
and many others.

The above refers to the newly discovered Fulton Compounds, the first cures the world has ever seen for Bright's Disease and Diabetes. We are sole agents. Ask for pamphlet.

The Owl Drug Company

When to suspect Bright's Disease—puffy ankles or hands—weakness without visible cause—kidney trouble after third month—failing vision—one or more of these.

Miles of still water boating, bathing, fishing at

Bay City

on Huntington Coast line,
45 minute's from Los Angeles.

Lots $300 up

Oiled streets, cement walks,
All modern conveniences.

P. A. STANTON, 316 W. Third St.

The Goldfield Los Angeles Mining Company . . .

Are offering a limited number of shares at 2½c in blocks of 500 and over. This company owns 60 acres near Goldfield, right in the heart of the rich mining district. Surface indications are exceedingly gratifying. Only a very limited number of shares will be offered at this price.

For further particulars or prospectus, apply or address

WM. A. BALDWIN, Secy.,
304 Lankershim Building, City

A..... FINISHING TOUCH...



To your Spring attire—a new, fancy Brauer-Krohn Waistcoat. 'Twill add the necessary bit of color that will appropriately brighten your whole appearance. No more somberness in our garments. Spring is HERE.

French Waistcoatings—in the new Pearl-Gray, French Gray and Japanese Tan shades—$5 to $12.

BRAUER & KROHN

Tailors to Men Who Know

128-130 South Spring St. 114½ South Main Street

PHONES—Main 3116, Home 2695

ZARO

THE TWENTIETH CENTURY WONDER

People Flocking From All Parts of the Country to See This Remarkable Man and Go Away Satisfied.

More Evidence Pouring in Daily Proving His Wonderful Power Over Disease.

Only Five Days Remain in Which to Take Advantage of Zaro's Magnanimous Offer for Free Treatment.

Never in the memory of the oldest resident of Los Angeles has there been so much excitement or such a sensation created by any man as has been during the last few weeks by Zaro—so much has been written and said about this wonderful man that to those living out of the city it reads like a romance, so wonderful have been many of his cures that they seem almost miraculous. The lame have been made to walk, the deaf to hear, and the weak, nervous dyspeptic and paralytic have been cured in a most remarkable manner.

All diseases and deformities treated, but in no instance will an incurable case be taken for treatment. If your case is incurable you will be frankly told so. Also cautioned against spending more money for useless treatment.

The object of this course is to become rapidly and personally acquainted with the sick and afflicted. Remember dates and go early, as the offices will be crowded from morning till night during the last days of free service.

WARNING NOTICE.

Those desiring to take advantage of Zaro's offer for free treatment to a cure must do so on or before May 1st. Under no circumstances will there be any extension or renewal of this offer. As a concession to the great multitudes that applied at the last hour of the first offer, a renewal was made for ten days, but whatever the number the belated and disappointed may be at the final hour, there will be no renewal of this offer. All who call on or before May 1st will be treated free till cured. No cost except for medicines and means necessary to perform a cure.

ZARO INSTITUTE,
428 West Sixth Street

INSURE YOUR INVESTMENTS

TONOPAH, GOLDFIELD, BULLFROG.

The Mining-Trust Company will take equal risks with you in any mine in Tonopah, Goldfield, Bullfrog or elsewhere that is satisfactory to it. You insure against fire, accident and loss of life, why not insure your investments in mines with a Company understanding the value of mines?

The Mining-Trust Company will insure investors against loss by Bonds secured by Real Estate, Railroad and other securities, subject to examination and approval by the investor.

PROVIDED:

1. That investor will authorize The Mining-Trust Company to invest for him his money in shares of a Company in Tonopah, Goldfields, Bullfrog or elsewhere, satisfactory to The Mining-Trust Company and the investor; said shares to be controlled by The Mining-Trust Company to protect the investor and itself for two years' time, the profits to be equally divided between The Mining-Trust Company and the investor.

2. At the expiration of two years, the investor knows the value of his investment and can surrender his stock and take the Bond; or surrender the Bond and take the stock. The Mining-Trust Company will then lend one-half the face value on the Bond.

3. At maturity of Bond, the whole sum invested is paid to the investor, or in case of his death double the sum of money invested will be paid to his heirs or assigns upon surrender of the stock.

4. The Mining-Trust Company will accept the Bond at par as payments on real estate of the Company, or other real estate which the investor may purchase through The Mining-Trust Company upon surrender of the stock which it secures.

5. The Mining-Trust Company will exchange the Bond for Trust Deed Certificates bearing 6 per cent. interest per annum, payable semi-annually, secured by Real Estate, subject to examination, condition and approval of the investor.

Call or address,

THE MINING-TRUST COMPANY, 208 Laughlin Bldg., Los Angeles, Cal.



AWNINGS IN FANCY STRIPED DUCKING

Best Canvas for Porches

TENTS

Most Complete Camping Outfits in the City.

Swanfeldt Tent and Awning Co.

(Incorporated) Oldest Firm. In City 17 Years.

220 SOUTH MAIN STREET. BOTH PHONES 1160.

THE WEATHER.

COMPARATIVE TEMPERATURES.*

	Max.	Min.	Mean.		Max.	Min.	Mean.
Boston	72	60	66	New York	70	48	59
Washington	82	54	68	Buffalo	56	30	43
Pittsburgh	68	50	71	Cincinnati	66	38	52
Chicago	60	38	49	St. Paul	56	36	46
St. Louis	56	35	47	Kansas City	60	44	52
Los Angeles	63	50	56	Jacksonville	78	64	71

*The maximum is for day before yesterday; the minimum for yesterday. The mean is the average temperature for the two days.

Yesterday's Forecast and Report.

U. S. WEATHER BUREAU, Los Angeles, April 22.—[Reported by George E. Franklin, Local Forecaster.] At 5 o'clock a.m. the barometer registered 29.74; at 5 p.m., 29.72. Thermometer for the corresponding hours showed 53 deg. and 70 deg. Relative humidity, 5 a.m., 74 per cent.; 5 p.m., 39 per cent. Wind, 5 a.m., north, velocity 5 miles; 5 p.m., east, velocity 5 miles. Maximum temperature, 71 deg.; minimum, 53 deg. Rainfall past twenty-four hours, trace; rainfall for season, 18.55 inches. Barometer reduced to sea level.

Weather Conditions.—The pressure continues low in the Southwest, and is very low in Arizona. Rain has fallen in California from San Francisco to the Mexican line, and from Southern Nevada to Western Colorado. Fair weather prevails north of San Francisco. Fair weather, with rising temperature, is reported from stations between the Rocky Mountains and the Mississippi River, and rain is reported generally east of the river.

Forecasts.—Local forecast for Los Angeles and vicinity: Cloudy or partly cloudy weather tonight and Sunday; fresh to brisk westerly winds.

YUMA (Ariz.) April 22.—[Exclusive Dispatch from the U. S. Geological Survey.] Gauge height Colorado River, 22.40 feet.

SAN FRANCISCO, April 22.—Weather conditions and general forecast. The pressure has risen along the Coast, and conditions are favorable for fair weather on Easter day north of the Tehachepi. South of the Tehachepi, unsettled weather may prevail. In the great valley of California, warmer weather prevails, and afternoon temperatures range from 75 to 80 deg. On the coast, strong winds prevail, and conditions are favorable for fog. Thunderstorms are reported in Arizona.

Forecast: California, north of Tehachepi: Fair Sunday; fresh northwest winds; fog on the coast; warm in the interior. South of Tehachepi: Cloudy Sunday; cooler near Los Angeles; fog in the morning; light north wind, changing to west.

Nevada: Cloudy Sunday.

San Francisco and vicinity: Fair Sunday; brisk west winds in the afternoon.

Los Angeles and vicinity: Cloudy, unsettled weather Sunday; cooler; light north wind; fog in the morning.

Sacramento: Fair Sunday; light north wind, changing to south.

Fresno: Fair Sunday; fresh north wind.

BUSINESS.

FINANCIAL AND COMMERCIAL.

OFFICE OF THE TIMES.
Los Angeles, April 21, 1905.

FINANCIAL.

BANK CLEARINGS. Bank clearings yesterday were $1,558,787.36. For the corresponding day of 1904, $1,086,461.79; for the same day of 1903, $772,041.60.

The bank clearings for the week were:

Monday	$1,792,568.05
Tuesday	1,444,925.43
Wednesday	1,536,447.62
Thursday	1,601,896.47
Friday	1,573,835.47
Saturday	1,558,787.36
Total	$9,508,453.64
Clearings for corresponding week, 1904	6,852,482.42
Increase	$2,656,970.22

OIL STOCKS.

	Bid.	Asked.
Associated Oil	$ .31½	$ .32
Central	.61	.62
Continental	.34½	.35¾
Fullerton Consolidated	....	.26
Fullerton Oil	.31	.32½
Globe	.94	.96½
Home (Whittier)	.70	....
Mexican Petroleum	.17	....
Olinda Land Co.	.65½	.70
Reed Crude	.17	.25
Whittier Con. Oil	.01	.01½
Westlake	.01¾	....
Union	$0.50	$1.50
United Petroleum	126.00	....

MINING STOCKS.

	Bid.	Asked.
Bisbee West C.	.02¾	.03¼
Butte Lode	10.00	20.00
Bafa	.19½	.20
Golden Argus	14.50	25.00
Greene Consolidated	47.50	50.00
Jessie Belle	....	.04
Nevada Chief	....	.03½
New Era	.11½	.15
Nevada-Keystone	....	.25
Peninsula M. & S. Co.	.07	.08
Quartette	0.30	....
Santa Ana Tin M. Co.	....	....
Searchlight M. & M. Co.	.09	.10
Verde King	....	.12½

BANK STOCKS.

	Bid.	Asked.
American National	$115.00	$122.00
Broadway Bank & Trust	140.00	149.00
Central	190.00	....
Citizens' National	168.00	....
Commercial National	101.00	105.00
Dollar Savings Bank	120.00	130.00
Equitable Savings Bank	1.00.00	....
Farmers' & Mer. Natl'	226.00	....
*First National	231.00	....
German-American	400.00	600.00
*Home Savings Bk. of L. A.	60.00	....
Los Angeles National	135.38	....
Los Angeles Trust Co.	202.00	....
Merchants' National	302.00	306.00
Merchants' Trust Co.	190.00	....
National Bank of Cal.	195.00	200.00
Security Savings Bank	250.00	....
Southern Cal. Savings	250.00	....
Southwestern National	110.50	115.00
Union Bank of Savings	100.00	....
State Bank & Trust Co.	100.00	....
West Side Bank	102.00	116.00

*Extra dividends, 42 December, 1903, and 42 December, 1904.
*50 per cent. paid up.

BONDS.

	Bid.	Asked.
Associated Oil	91¾	92¼
Cal. Pacific Railway	93	100
Corona City Water Co.	....	100
Corona Power & W. Co.	85	100
Edison Electric Co. Con.	99	101
Edison Elec. Co. (old issue)	101¾	102
L. A. Pac. 1st Con. Mtgs.	101	....
Home Telephone	92	93¼
L. A. Traction Co.	112	116
L. A. & Redondo Ry. Co.	....	....
Mission T. & Ref. Co.	....	90
Mt. Lowe Railway	89	92½
Ontario Dem. Water Co.	95	100
Pomona & O. L. & P. Co.	80	100
Pomona Con. W. Co.	....	98
Riverside L. & P. Co.	....	100
San Antonio Water Co.	....	102
Pacific Electric Ry. Co.	108	110½
Pacific Light & P. Co.	100¼	101¼
Santa Barbara Elec. Ry.	98	102
Seaside Water Co.	94	100
United Elec., G. & P. Co.	96	101
Union Trans. Co.	99½	....
U. S. L. D. T. & T. Co.	80	....

*Prices include accrued interest.

MISCELLANEOUS STOCKS.

	Bid.	Asked.
Cal. Portland Cement Co.	$15.00	....
California Hospital	95.00	....
Edison Electric Co. pfd.	78.00	81.00
Edison Electric Co. com.	23.00	....
Emergency Hospital	....	90.00
Home Telephone	53.75	54.00
Home Trust	52.50	55.00
Los Angeles Brewery	....	130.00
Title G. & Trust pfd.	125.00	....
Title I. & Trust pfd.	111.50	....
San Dreg Co.	.00	....
L. A. Jockey Club	94.50	105.50
Pacific Wireless Tel. Co.	....	4.00
U. S. L. D. T. & T. Co. pfd	30	....

Bidding was quite active on the Los Angeles Stock Exchange yesterday, and widely distributed, the oil stocks being, however, the feature. The transactions were extremely light, but no sales were made of Associated, the stock closing fractionally stronger. Continental made an upward movement, closing at 34¾@35, Fullerton and Reed Crude each gained a point. Union was stronger; 60 shares changing hands at 80 to 81, closing 80½@81½. United Petroleum responded with a gain of 6 points, 25 shares selling at 126, closing at the same figure, without further offerings.

Some inquiry was made for bank stock, one Commercial National and State Bank and Trust strengthened their position.

Associated bonds gained fractionally, and Home Telephone advanced a point; Pacific Electric Railways advanced fractionally, and Union Transportations hardened in the buyer's opinion.

Edison Electric preferred advanced a point, but Home Telephone stock declined fractionally, and strengthened in the buyer's terms.

A broker made a street sale of 10 Home Telephone bonds at 92¾, which is an unusually good figure and may be accepted as a criterion of value.

THE MONEY MARKET—Money was easy all week, and in active demand, with no change in the rates.

Time money, 60 to 90 days, 6 per cent.; from 4 to 6 months, 7 per cent.

Commercial paper, 60 to 90 days, indorsed bills, 6 per cent.; 4 to 6 months, single names, 7 per cent.

COMMERCIAL

RECEIVED AT NEW YORK—Following is a statement of the arrivals of Pacific Coast products at the port of New York April 15:

	Rail.
Dried prunes, boxes	962
Oranges, boxes	200

WEEK'S PRODUCE RECEIPTS—The produce received for the week ending Friday, as reported by the Produce Exchange, was as follows: Eggs, 2967 cases; butter, 188,326 pounds; cheese, 9945 pounds; Irish potatoes, 2536 sacks; sweet potatoes, none; onions, 208 sacks; beans, 1594 sacks.

THEY SELL OUT—McCullough Bros. & Bellows, handlers of poultry, butter, eggs and oysters, in the produce market, have sold out to Allaway & Layton, formerly of St. Louis, Mo.

The two McCullough boys, F. S. and Charles, and F. D. Bellows began business together two years ago. They worked incessantly, and with good business heads. They succeeded in building up an excellent business. They have earned a rest, and intend spending a month in the Kern River region hunting and fishing. After their vacation the McCullough brothers will join their father in business in San Francisco, trading under the title of the McCullough Provision Co. Mr. Bellows has not yet decided what he will do.

Their successors are J. W. Allaway and W. Pratte Layton. They learned the business in St. Louis, and are said to have ample capital.

FRUIT CROP PROSPECTS—Royal Anne cherries are reported to be less than half a crop, but black cherries are plentiful. Suisun Valley advices state that Tartarians are only half a crop there. Royal Anne crop being almost a failure. There is, however, a good crop of apricots. New contracts are held on a basis of 7 cents for July delivery. The stock of all grades in the State does not exceed five cars.

Pears are abundant in Sacramento Valley, and will be used largely for eastern shipments for canning. Elsewhere the crop is short.

The Davisville almond crop is 100 tons short; full crop elsewhere except Capay Valley, which is a failure.

The asparagus pack is estimated at 240,000 cases. The recent blight has caused some injury to peach orchards in Fresno county. The Southern California lemon crop is the heaviest ever known. Sacramento Valley cherries are maturing rapidly.

FRUIT CANNERS. The report submitted at the annual meeting of the California Fruit Canners' Association at San Francisco scored satisfactory earnings on the past year. The inventory indicated a normal carry-over of canned goods surplus. The dividends during the year amounted to $208,000 on capital stock of $2,500,000.

LOCAL PRODUCE MARKET.

Strawberries were the strong feature in the market yesterday, buyers scrambling particularly for the Tropico offerings. These amounted to 675 boxes, which were quickly absorbed by the trade at prices ranging from 7 to 10 cents, selected lots of the famous Beauty variety easily commanding 12 cents. The Monetas and Gardenas were also in active demand, and brought from 7 to 8 cents. Cherries were again in heavy demand, the 100 odd boxes arriving being quickly taken up at steady to hardening prices, the Purple Guignes jobbing at $1.50 to $1.75 for fancy in ten-pound boxes; the light colored at $1 to $1.25 and in bulk at 10 to 12½ cents. Dewberries were moving at 12 cents under increased receipts, and raspberries were steady at 20 cents. Fancy apples are scarce and the trading was somewhat better than the average, though quotably unchanged; but the common grades with which the market is still heavily stocked, dragged under concessions. A fresh shipment of cured pomegranates was expected but failed to arrive for the widening market. The handlers said they would be on hand tomorrow morning and offered to the trade at $2.25 to $2.50. Loquats were in good supply and in fair demand at 3 to 4 cents. Oranges of medium grade were in excellent demand at unchanged prices; lemons were dull and featureless, fancy seedless grapefruit moved well at steady prices and tangerines were brisk, though quotably unchanged.

Coast butter was in light supply, but Valley Creamery was in plenty. The Butter Board made no change in its price yesterday. The Egg Committee reduced the selling prices to 18 and 20 cents, which were the market.

TOMATOES—Mexicans jobbing at $3 to $3.25.

ASPARAGUS—Moving freely at 10 to 12 cents.

RHUBARB—Demand fair with increased receipts, jobbing at 75 to 85 cents.

ARTICHOKES—Active at 50 to 75 cents.

CABBAGE—Steady at 40 to 60 cents.

CELERY—Hardening at 75 to 90 cents for fancy, 30 to 50 cents for common.

LETTUCE—Extra fancy was in fairly good demand at 35 to 40 cents, 25 to 30 cents for choice.

CAULIFLOWER—Active with decreased supply, jobbing at 50 to 75 cents.

PEAS—In better demand, jobbing at 4 to 5 cents.

BEANS—About steady, with a tendency to weaken, jobbing at 8 to 9 cents.

CHILES—Steady at 15 to 20 cents.

The Produce Exchange reported receipts for April 21 as follows: Eggs, 408 cases; butter, 18,473 pounds; cheese, 2655 pounds; Irish potatoes, 1629 sacks; sweet potatoes, none; beans, none; onions, none.

FISH—Receipts generally very light and market strong.

POULTRY—Offerings of live stock only fair, prices unchanged.

Following are the jobbing prices in the Los Angeles market:

GENERAL EASTERN MARKETS.

GRAIN AND PRODUCE.

[BY THE ASSOCIATED PRESS—P.M.]

CHICAGO, April 22.—Wheat for May delivery sold here today at 93½ a bushel, a sheer decline of 11¼ from the closing quotations on Thursday, the last previous session of the Board of Trade. Excitement seldom paralleled

DAILY REPORT OF ORANGE MARKET.

[BY DIRECT WIRE TO THE TIMES.]

NEW YORK, April 22.—[Exclusive Dispatch.] One hundred and eighty cars of California oranges were sold at auction this week, as compared with 178 cars last week. The general average on navels, including all sales was $2.65, and the range was from $4.05 @1.35. For the most part the market was strong and active, though toward the close prices on large sizes declined a shade under pressure of increasing supplies. There was moderately active bidding on substantially all desirable fruit throughout the week. Some selected fancy navels sold at $4.05, a high price at auction, considering the heavy influx of the past two weeks, 258 cars, and more or less unfavorable weather. At the close the auction market was steady on large navels, at a decline, but for small and medium sizes, which are scarce and wanted, the market was strong and prices tended upward. Nearly everything is arriving under ice now, and practically all fruit is in excellent condition.

The wholesale trade from store has remained active at firm prices throughout the week. So much of the fruit arrived in good condition that not much repacking was necessary, consequently the expenses of distribution were materially reduced. Store prices at the close were: Fancy navels, $3.50@$2.75; choice, $2.75@2.00; standard, $1.80@$1.65.

Retailers have done a good business. The temperature has averaged low and the trade has suffered somewhat on that account; for the most part, however, retail business has been good and prices have been well maintained.

Lemons were a shade better all the week influenced by bright weather. Heavy supplies at all ports tended to hold prices down. Retail distribution was fairly active, but so far has not reached expected proportions. Repacking is expensive, and a great deal of loss is being made on all Sicily lemons. Wholesale prices at the close were: Extra choice 300s, $2.20@$2.15; fancy 360s, $2.20@$2.25; extra fancy 360s, $2.50; extra choice 300s, $2.25; fancy 300s, $2.40 @$2.35; extra fancy 300s, $2.60. Some good California grapefruit is now arriving. Auction prices are reported at $2.75@$1.82½. Florida grapefruit varies so much in quality that prices are uncertain. Wholesale quotations from store at close were: Fancy, $6.50@$4.50; choice, $3.50@$2.50; Jamaica, fancy, $3.50@$3.00; choice, $2.50@$1.65. About 325 boxes of Porto Rico oranges were sold at $1.20@.05, the inside price representing some very poor stock. Mediterranean sweets sold at $3.10@ $1.75. Thompson's Improved, $3.05@$1.70. Half boxes tangerines, $1.90@$1.70; Javar, $3.10@$1.80; bloods, $3.25@$2.15.

The first cherries of the season were offered this week. Forty-seven boxes were sold at three different auctions and prices ranged from $5.00@$1.00. A liberal quantity of Havana pineapples were sold at auction, but they exerted little or no depressing influence on the orange market.

Local Citrus Movements.

The shipments of citrus fruit Friday were 108 carloads of oranges and 2 carloads of lemons; grand total of shipments, 19,294, of which 1420 were lemons.

accompanied the sensational slump. The cause of the break was an apparent abandonment of the supposed gigantic effort of John W. Gates and other Wall street traders to corner the trade in May wheat. Today, as on Thursday, millions of bushels of May wheat were thrown on the market. As a result the price of the May option started downward instantly when the gong sounded for the beginning of business. The wild downward plunge continued throughout the day, with the exception of one or two slight rallies. During the last moments of trading one of the few upturns occurred and the final figure was $1 a bushel. Under active support from Armour & Company, the July option in wheat experienced only a small loss, the net decline for the day being ⅝. Corn, oats and provisions were wholly undisturbed by the flurry, closing prices today being practically identical with the latest quotations of Thursday.

It seemed to most traders to be evident from the start that the Gates coterie had withdrawn support from May wheat. Opening quotations on May were off to 1 cents at 1.08 to 1.09. July was a shade lower to ¼@⅜ higher at 87⅜ to 87⅝. Within five minutes May had sold down to 1.07. From all sides May wheat was offered for sale, but the only buyers appeared to be traders with special lines to cover. Houses that have heretofore been presumably operating for the so-called Wall street crowd were heavy sellers today from the outset, and as trading progressed the offerings from such quarters increased in volume. At the same time the July option was in active demand for Armour. This condition of affairs was coincident with a report that representatives of Gates and Armour at a secret meeting had made a joint agreement to liquidate May holdings and switch into the July option, thus forming a basis for a deal in July wheat by means of which any possible loss from the attempted "squeeze" in May might be offset. With startling rapidity the price of May kept tumbling headlong, giving hardly so much as breathing time to the traders who had been caught on the wrong side of the market.

Scenes in the pit were among the wildest ever witnessed on the floor, traders shouting themselves frantic in an effort to make or break prices. The lowest point of the day was reached a few minutes before the close, the price touching 96⅝, a clean drop of 11½ cents from Thursday's final quotations. The clang of the bell for the close of business, however, caught the market at the trader's only magic ideal, $1 a bushel. While May was experiencing such a downward whirl the price of later deliveries dropped only a trifle, July selling off to 88⅝. In addition to the slump in May, predictions of rain throughout the wheat belt had a weakening influence on the July option. The close for July was firm at 89⅛@89⅜.

Local (extraordinary) developments in the wheat pit reduced trading in the corn market to a minimum. July opened unchanged to a shade higher at 47⅝@⅝ to 47⅝, sold off to 47⅜ and closed at 47⅜.

Oats, like corn, held firm, possibly for lack of selling pressure. July opened a shade higher at 29½, sold between 29⅝ and ⅝ and 29⅜@⅝, and closed at 29⅝.

An advance in the price of live hogs had a steadying effect on provisions, and the close, July pork was off a shade, lard was up a shade and ribs were unchanged.

The leading futures closed as follows:

	Closing.
Wheat, No. 2—	
May	1.00
July	89⅛@89⅜
September	81⅛@81⅜
Corn, No. 2—	
May	47⅛@47⅜
July	47⅜
September	47⅜
Oats, No. 2—	
May	29⅝
July	29⅜
September	28⅞

Cash quotations were as follows: Flour was easy; winter patents, 4.50@4.80; winter straights, 4.00@4.60; spring patents, 4.90@5.30; spring straights, 4.10@4.70; bakers, 2.50@2.80; No. 3 spring wheat, 86@1.05; No. 2, 95@1.05; No. 2 red, 79½@1.00; No. 2 corn, 47½; No. 2 yellow, 46½; No. 2 oats, 30; No. 2 white, 32; No. 3 white, 29½@30½; No. 2 rye, 76; good feeding barley, 37@39; fair to choice malting, 40@47; No. 1 flax seed, 1.27; No. 1 northwestern, 1.40; prime timothy seed, 2.90@3.00; mess pork, per bbl., 12.00@ 12.45; lard, per 100 lbs., 7.07½@7.10; short rib sides (loose,) 6.75@7.00; short clear sides (boxed,) 6.87½@7.00; whisky, basis of high wines, 1.23; clover, contract grade, 14.00.

SAN FRANCISCO MARKETS.

GRAIN, FRUIT AND PRODUCE.

[BY DIRECT WIRE TO THE TIMES.]

SAN FRANCISCO, April 21.—[Exclusive Dispatch.] Fluctuations in fruits were generally within narrow confines today, the market continuing in good shape for sellers, despite heavy supplies. The feature in berries was the arrival of thirty baskets of blackberries from Glendora, Los Angeles county. The fruit was of quite attractive quality and sold readily at 20c a basket. Strawberries met with a snappy sale, and notwithstanding arrivals were the largest for the season, 473 chests, the market displayed a firmer undertone, and quick clearances of fancy lots were effected at maximum quotations. Supplies of cherries proved excessive and offerings were available at lower range of values. Receipts totaled 443 boxes. Apples met with indifferent demand. A carload of ordinary red stock from storage in Los Angeles arrived and was offered at $1.00 a box, but dragged slowly. There were no new features in oranges, the market maintaining a firm position at prevailing prices and sound selections moving off freely at full values. Eight cars are announced for Monday's auction. There was nothing new in other citrus fruits and trade was of satisfactory proportions. Australian grapes that arrived Friday were sold at 25 cents a pound. New potatoes were in light supply and under snappy demand for both local and shipping accounts, the market assumed a firmer tone, at sharply advanced prices. Onions were without further change. Green onions freely offered at from 25c to 40c a box, with few buyers. There was a lively trade in miscellaneous vegetables and general conditions favored sellers. Asparagus values were further advanced. Peas sold well at sustained prices and beans found a ready outlet, fancy lots easily bringing maximum figures. Tomatoes continued in limited supply and holders were able to secure almost any price. Eggplant and peppers sold well at quoted figures. Summer squash was offered at a wider range of values, because of the arrival of some off-grade stock. Rhubarb dragged at unsustained prices.

Los Angeles Trust Company

Paid up Capital $600,000

Active Officers

J. C. Drake, President — H. S. McKee, Vice-Pres. and Trust Officer
Robert Wankowski, Sec. and Cashier
Chas. G. Greene, Asst. Trust Officer

Executive Committee

H. W. O'Melveny — John B. Miller
J. S. Torrance — Geo. H. Stewart

Banking Department

2 per cent. interest paid on active check accounts.

3 per cent. interest paid on ordinary savings deposits.

4 per cent. interest, compounded semi-annually, on term deposits.

The advantages of an institution of this character as guardian, trustee or business agent are manifold. Your business is in charge of a responsible corporation, acting under the laws of the State. It is handled by a number of men of large experience in financial matters, not by one individual. The death of any one person can have no influence on your affairs.



Second and Spring Streets

Los Angeles Trust Building

Money to Loan

On Improved Real Estate.

Southern California Savings Bank

Braly Bldg. S. E. Corner 4th and Spring

JOSEPH L. BALL COMP ANY

BROKERS.

Members Stock and Grain Exchange of the City of Los Angeles.

H. W. Hellman Bldg.

BOTH TELEPHONES 1397

DORR & RAY

Members Chicago Board of Trade

BROKERS

302 SOUTH BROADWAY

Correspondent Logan & Bryan.

Members { New York Stock Exchange / New York Cotton Exchange / Chicago Board of Trade

Orders for above exchanges executed within 3 minutes by our Private Wire

Cash paid Stocks and Bonds upon sale.

FAKERS

AT

GOLDFIELD and TONOPAH

Boldly Exposed

$1,000.00 OFFERED TOWARD INVESTIGATION

The April edition of the Western Investor's Review; just out, contains an article of great interest, and of most vital importance to every investor or prospective investor in Nevada stocks. This article is the result of an investigation extending over the past eight months and is worth many, many thousands of dollars to people who cannot go to Goldfield personally to investigate. It fearlessly exposes certain notorious stock grafters at Goldfield and Tonopah and their methods. Clearly shows how this bunch of fakers operate in unison, floating their own private stocks of low grade at high prices, frequently under pretense of selling treasury stock without ever permitting any money to reach the treasury, much less the property. Also shows the compact recently made by these certain fakers for the purpose of preventing the honest promoter from selling his treasury stocks at reasonable prices to develop his properties honestly.

This article will show you how you can tell the grafter from the honest promoter and honest broker.

FREE ABSOLUTELY FREE TO EVERY ONE ASKING FOR IT WRITE FOR A COPY TODAY

The Western Investors' Review

1642 TREMONT STREET DENVER, COLO.

The Magnetism of January Jones

He Draws From Nevada Her Golden Plumes by Some Unusual Power Emanating From Skill, Faith, Determination and Luck, Is Able to Make Millions for Himself and Others

NOW CENTERING ON BULLFROG WINN

In Quick Succession, Jones Has in a Year Developed the Jo From a Prospect to a Million Dollar Bonanza, Followed by the Now Famous Bullfrog Eclipse, Which Sold at 15c a Month Ago and Now Brings 48c, An Advance of 300 Per Cent. Bullfrog Winner Now 15c Expected to Repeat This Record

Just now, the question of the hour in Los Angeles is:

From whence comes the wonderful power of January Jones to draw from the bowels of mother earth in Bullfrog and Goldfield a succession of the richest mineral plums ever laid bare to a dazed and startled public?

On Jones are turned the eyes of the public and the mining world, and as he turns up one trump after another in Goldfield or Bullfrog, with a regularity that is unexampled, the Doubting Thomases seek solace in the expression, "His luck can't last," while at the same time, in their hearts, they admire and envy his indomitable energy and fortune-making enterprise.

But there is a reason for these successes. And let us predict right here, that if the rule of the past is taken as the measure of the future, then we may expect January Jones to uncover in the near future bonanzas that will outstrip all of the past ones.

$250,000 BULLFROG ECLIPSE DEAL.

Only this week the Goldfield Sun reports that capitalists, headed by T. L. Oddie, have offered January Jones $250,000 for his interest in the Bullfrog Eclipse, a company in which Mr. Jones sold shares 30 days ago at 15 cents a share.

The $250,000 offer (a quarter of a million, mind you, for Mr. Jones's personal interest,) was made on a basis of nearly 50 cents a share, which shows a net appreciation in 30 days of 35 points on each share, or, in other words, about 300 per cent. advance.

Now, suppose you had had the chance 30 days ago to buy Bullfrog Eclipse at 15 cents, would you have done so?

Possibly yes, but more likely no.

And it's just so with January's original January strike. He offered many the opportunity to come in with him on the January mine, and those who had a little nerve and faith made $10,000 on every $100 invested. Likewise those who turned the offer down are now figuring their losses.

WHY JONES SELLS STOCK.

Right here we want to make an explanation.

The fact that Mr. Jones sold an interest in the original January and also in his Bullfrog Eclipse ought to answer all critics who carpingly inquire: "Why does Jones sell any stock?" Furthermore, in reply to these let us say that Mr. Jones adopts the same methods in financing mining companies as Edward Harriman employs in financing a railroad. Jones invites the public to buy treasury shares, thereby securing the use and beenfit of large co-operative capital to be used (along with his own) in developing his mines into producers and dividend payers. In his profession as a mining promoter, he clothes his operations with dignity, conservatism and legitimacy, and under such auspices, the mining promoter is as useful in the community as any member thereof.

JONES ONE OF GOLDFIELD'S FOUNDERS.

Possibly you do not realize it, but it is nevertheless a fact that to January Jones do we owe in a large measure the founding of Goldfield and the development of its mineral resources, which promise to give Los Angeles not only millions in money for supplies, but also millions in return for conservative mining investments.

BULLFROG WINNER IS PROMISING.

Just now the shares of the Bullfrog Winner are presented to Times readers by January Jones at 15 cents a share, and we want to make a short and concise statement of our reasons for believing that this stock is as good a prospective investment as Bullfrog Eclipse, January or Kawich Gold Reed.

THREE REASONS TO BUY.

FIRST: The company has 160 acres (8 claims) in the heart of Bullfrog camp's richest producing district. These claims are within about 1000 feet of the Benny Hazeltine, a fabulously rich property. The claims lie on the trend of the Benny Hazeltine vein, contain the same ledges and outcroppings, and we know that January Jones knew that the Hazeltine ledge entered the Bullfrog Winner group or he would not have acquired 200,000 shares and put his name back of the company.

NEAR SHOSHONE AND HAZELTINE.

Second: Right near the Bullfrog Winner lays the Shoshone group, the gold mine that is the marvel of the world. Last week its owners, Malcolm McDonald and Edwards, actually refused a certified check for $100,000, offered for the privilege of leasing on the property for ten days. Just think! $10,000 a day for the privilege to lease the ground, and furthermore, the offer contained an agreement to pay 25 per cent. royalty in addition! McDonald, in refusing the offer, said there could be $50,000 a day taken out. Shoshone is shipping 50 tons a day by team to Las Vegas, 95 miles away, and so rich is the ore that the value of every wagon load would make you independent. Can't you see how Bullfrog Winner, a virtual Siamese Twin to Benny Hazeltine and a neighbor to the Shoshone, is sure to make a startling winner?

JONES WILL DEVELOP MINE.

Third: Reflect that January Jones will develop Bullfrog Winner along the lines that made the January, Eclipse, Kawich Gold Reed and other big mines, and then you'll realize what a grand chance this Bullfrog Winner presents for those who want a low priced, legitimate Bullfrog stock.

BORAX SMITH IS

Fourth: Follow the conservative business men like the Spokane millionaire (now in Bullfrog) and like Charles Schwab, who hundreds of thousands you'll want an interest.

CALIFORNIA'S

In conclusion, let us investments in piloted by legitimate engineers of the have helped to make ifornia's fortunes. Mackay, Haggin, Fair and Stanford uments to recommend greatest money world.

BUY BULLFROG

The question now is some of Nevada's swer comes: "He ceive."

And it's up to

January Jon

Bullfrog Tip



Watch the Bullfrog Jump

Buy Bullfrog Winner

While the 15c Price Last

"When in doubt take the

Read the Telegram that Follows

Then Make Up Your Mind to Buy

TELEGRAM

April 22,

LACLEDE BROKERAGE CO.,
Fiscal Agent, Bullfrog Winner Mining Co.
J. Donnan Reavis, Manager,
537 H. W. Hellman Bldg., Los Angeles.

Orders coming in very rapidly on Bullfrog Winner. President Meighan who is in close touch with the ground, reports property looking better every day, and has no doubt but what the continuation of the famous Benny Hazeltine ledge, is the ledge that traverses the property. If present favorable indications continue, you may expect an advance to 25 cents per day.

(Signed) JANUARY JONES

Make all checks, drafts and money orders and remittances payable to our fiscal agent.

"BEST OR NOTHING"

Laclede Brokerage Co

J. DONNAN, REAVIS, Mgr. 537 H. W. Hellman

Reserve Stock by Wire or Phone Home 7635, Main 4173

SHIPPING.

OF SAN PEDRO, LOS ANGELES.

ARRIVED—SATURDAY, APRIL 22.

There were no arrivals at this port today.

SAILED—SATURDAY, APRIL 22.

Steamer Redondo, Capt. Ahlin, for San Francisco.

Steamer Santa Barbara, Capt. Zaddart, for Santa Barbara.

Steamer Tampico, Capt. Roberts, for San Francisco.

Steamer Alcatraz, Capt. Fredrickson, for San Francisco.

Steamer Salvator, Capt. Rosengren, for Ventura.

Steamer Makawell, Capt. Nellsen, for Ventura, in ballast.

LIST OF VESSELS IN PORT.

SATURDAY, APRIL 22.

Schr. San Gabriel, Kerckhoff-Cuzner wh'f.

Schr. Catalina, S. P. L. Co. wharf.

Schr. Bark Hollywood, Southern Pacific wharf.

Schr. James Johnson, So. Cal. wharf.

Schr. Bessie George C. Perkins, S.W. wharf.

Schr. Katie Flickinger, Outer Harbor.

Schr. Brothers, Ballast wharf.

Schr. Cabrillo, Banning wharf.

Schr. W. F. Witzman, Crescent wharf.

Schr. Forest Home, San Pedro L. Co. wharf.

Schr. Mildred, Crescent wharf.

Schr. Robert R. Hurd, Crescent wharf.

Schr. Argus, Southern Pacific wharf.

Schr. J. M. Coleman, Southern Pacific wharf.

Schr. G. M. Watson, Southern Pacific wharf.

Schr. Meteor, San Pedro L. Co. wharf.

Schr. Expansion, Crescent wharf.

Schr. William Renton, So. Cal. wharf.

Schr. Bessie Parker, So. Cal. wharf.

Schr. Lusoe, So. Pacific wharf.

Schr. Novelty, So. Pacific wharf.

Schr. Consuelo, Southern Cal. wharf.

Schr. S. W. Bartlett, Consolidated L. Co. wharf.

Steamer Defiance, E. K. Wood wharf.

TO LEAVE, SUNDAY, APRIL 23.

Schr. Cos Bay, Capt. Nicholson, for San Pedro and way ports.

Schr. Makawell, Capt. Nielsen, for Ventura, in ballast.

MONDAY, April 24—Steamer San Gabriel, for Eureka and Umpqua River.

Steamer Chehalis, Capt. Johnson, for Gray's Harbor.

Steamer Bonita, Capt. Lee, for San Francisco and way ports.

DUE AT THIS PORT.

Schr. South Bay, from Astoria, via San Pedro.

Schr. Bhoda, for Bellingham via San Pedro.

Schr. Cos Bay, from San Francisco and way ports.

Schr. Vanguard, from Eureka, via San Pedro.

Schr. Coronado, from Aberdeen, via San Pedro.

Schr. Eureka, from Ballard, via San Francisco.

Schr. Premise, from Eureka, via San Pedro.

Schr. Lizzie, from Ballard.

Schr. John C. Meyer, from South Bend.

Schr. J. M. Griffith, from Port Hadlock.

Schr. John Smith, from Port Blakeley.

Schr. Alert, from Bellingham.

Schr. Alice McDonald, from Port Blakeley.

Schr. Robert Searles, from Everett.

Schr. Carrier Dove, from Aberdeen.

Schr. American, from Everett.

Schr. Manila, from Bellingham.

Schr. Manila, from Everett.

Schr. Minnie A. Caine, from Tacoma.

Schr. Reliance, from Everett.

Schr. Mabel Gale, from Asteria.

Schr. Borealis, from Portland.

Schr. Marconi, from Callam Bay.

Schr. Lizzie, from Everett.

Schr. Ludlow, from Port Hadlock.

COMING FROM FOREIGN PORTS.

Ship Glenerlcht, out 64 days from Honolulu.

Ship Pindos, Capt. Timm, out 101 from Hamburg.

Manager steamer Catalina makes daily trips to Santa Catalina Island and return.

TIDE TABLE FOR SAN PEDRO.

	High.	Low.
Sunday, April 23	1:56 p.m.	6:39 a.m.
Monday, " 24	2:19 a.m.	6:46 a.m.
	2:34 p.m.	7:32 p.m.
Tuesday, " 25	3:00 a.m.	7:31 a.m.
	3:16 p.m.	8:23 p.m.
Wednesday, " 26	3:53 a.m.	8:24 a.m.
	4:05 p.m.	9:20 p.m.
Thursday, " 27	4:54 a.m.	9:20 a.m.
	5:04 p.m.	10:22 p.m.
Friday, " 28	5:54 a.m.	11:04 a.m.
	6:03 p.m.	11:23 p.m.
Saturday, " 29	6:53 p.m.	
	6:59 a.m.	0:21 a.m.
	7:00 p.m.	12:13 p.m.

ARRIVAL OF "MOSQ

SUNDAY, APRIL 23, 1905.

SHIPPING.

SAN PEDRO, LOS ANGELES.

SAILED—SATURDAY, APRIL 22.

Schr Dolbeck, Capt. Ahlin, for San Francisco.

Schr Santa Barbara, Capt. Zaddart, for San Pedro.

Schr Kingston, Capt. Roberts, for San Francisco.

Schr Alaska, Capt. Fredrickson, for San Francisco.

Schr Sylvester, Capt. Rosengren, for Port Ludlow.

Schr Ludwig, Capt. Nelson, for Port Gamble.

OUTWARD VESSELS IN PORT.

SATURDAY, APRIL 22.

Bark Gabriel, Kershoff-Cuzner wh'f.

Schr Lizzie A. F. L. Co. wharf.

Steamer Bonita, S. F. Bkge. Co. wharf.

Steamer Bellingham, Southern Pacific wharf.

Steamer James Johnson, So. Cal. wharf.

Steamer George C. Perkins, A.W. wharf.

Steamer Eagle, Fickinger, Outer Harbor.

Steamer Brookwood, Ballast wharf.

Steamer Griffin, Banning wharf.

Steamer Pomona, Crescent wharf.

Steamer W. F. Witmore, San Pedro L. Co. wharf.

Steamer Santa Rosa, Outer Wilmington, Crescent wharf.

Steamer Robert R. Hind, Crescent wharf.

Steamer Coos Bay, Southern Pacific wharf.

Steamer J. M. Coleman, Southern Pacific wharf.

Steamer G. M. Watson, Southern Pacific wharf.

Steamer Bonita, San Pedro L. Co. wharf.

Steamer Pleiades, Crescent wharf.

Steamer Wilmington, So. Cal. wharf.

Steamer Santa Rosa, So. Cal. wharf.

Steamer Long Beach, So. Pacific wharf.

Steamer Coronado, Southern Cal. wharf.

Steamer J. S. W. Bartlett, Consolidated L. Co. wharf.

Steamer Bellance, E. K. Wood wharf.

FOR SAN PEDRO.

SAILS SATURDAY, APRIL 22.

Steamer Coos Bay, Capt. Nicholson, for San Francisco and way ports.

Schr Lizzie Mahrwell, Capt. Nielsen, for Mukilteo.

Schr Lizzie Mahrwell, Capt. Nielsen, for Mukilteo.

Steamer Pomona, Apr. 24—Steamer San Gabriel, Capt. Johnson, for Eureka and Umpqua River.

Steamer Pleiades, Capt. Johnson, for Gray's Harbor.

Steamer Bonita, Apr. 27—Steamer Bonita, Capt. Johnson, for San Francisco, and way ports.

NOTICE AT THIS PORT.

Steamer Coos Bay, from Astoria, via San Pedro.

Steamer Santa Rosa, for Bellingham via San Pedro.

Steamer Coos Bay, from San Francisco and way ports.

Steamer Pomona, from Eureka, via San Pedro.

Steamer Coronado, from Aberdeen, via San Pedro.

Steamer Eureka, from Ballard, via San Francisco.

Steamer Pomona, from Eureka, via San Pedro.

Steamer Pleiades, from Ballard.

Steamer John C. Meyer, from South Bend.

Steamer J. M. Griffith, from Port Hadlock.

Steamer Big Bend, from Port Blakeley.

Steamer Lizzie A. Kerr, from Bellingham.

Steamer Alice McDonald, from Port Blakeley.

Steamer Bonita, from Everett.

Steamer Coos Bay, from Aberdeen.

Steamer Bonita, from Everett.

Steamer Eureka, from Bellingham.

Steamer Santa Rosa, from Everett.

Steamer Chehalis, for Cates, from Tacoma.

Steamer Pomona, from Eureka.

Steamer Pleiades, from Port Hadlock.

VESSELS FROM FOREIGN PORTS.

Bark Gatherer, out 64 days from Honolulu.

Schr Lizzie Vidas, Capt. Timm, out 101 days from Honolulu.

CALIFORNIA'S MINING EXHIBIT.

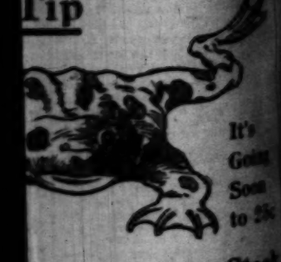
In conclusion, let us state that our investments in legitimate mines are piloted by legitimate and skilled mining engineers of the order of Jones, who have helped to make the greatest of California's fortunes. The names of Mackay, Haggin, Hearst, Flood, the Fair and Stanford are in California investments to recommend mining as the greatest money making business in the world.

BUY BULLFROG WINNERS.

The question now is: "Do you see some of Nevada's gold?" And the answer comes: "He that sees shall receive."

And it's up to you.

Jones' Bullfrog Tip



It's Going Soon to 5c

Winner Stock

5c Price Lasts

"BUT TAKE THE TRICK"

"I am that Follows and Your Mind to Buy Now

TELEGRAM

April 22, 1905.

CO., Winner Mining Co., Manager, Hellman Bldg., Los Angeles, Cal.

rapidly on Bullfrog Winner. is in close touch with mine property looking better every day what the continuation of the ledge, is the ledge that has present favorable indications at an advance to 25 cents a

JANUARY JONES.

money orders and remittances

R NOTHING"

Brokerage Co., 537 H. W. Hellman Bldg.

Stock by Wire or Phone 7635, Main 4173

Bullfrog stock.

BORAX SMITH IN BULLFROG.

Fourth: Follow the moves of conservative business men like Percy the Spokane millionaire; Borax Smith (now in Bullfrog,) and dozens of others like Charles Schwab, who are putting hundreds of thousands in Bullfrog and you'll want an interest, too.

CALIFORNIA'S MINING EXHIBIT.

In conclusion, let us state that our investments in legitimate mines are piloted by legitimate and skilled mining engineers of the order of Jones, who have helped to make the greatest of California's fortunes. The names of Mackay, Haggin, Hearst, Flood, the Fair and Stanford are in California investments to recommend mining as the greatest money making business in the world.

BUY BULLFROG WINNERS.

The question now is: "Do you see some of Nevada's gold?" And the answer comes: "He that sees shall receive."

And it's up to you.

E H and Flora E Crippen to Ruth D Crippen, lot 16, Carleton & Summerfield's subdivision, $1.

Phin B and Mary J Sturgeon to Mary L Copeland part lot 2 blk G sub of lot 2 blk 60 H S $10.

David Lewis Burke, Claudine Weaver Burke, James King Burke and Willetta Burke to Joseph Douglass lot 213 Burke Bros add no 2 $10.

Byron and Anna Flora Erkenbrecher to John H Humphreys lot 13 Hillside trt $10.

Jennie Hemmer to E B Murray lot 126 Ford trt $10.

J W and S E Arnold to Martin W Shepherd lot 12 blk 5 Vignes trt $10.

Chauncey and Emma D Smith to L A Realty Syndicate lot 54 W T Dalton Orchard trt $10.

Louis Roesch to Charles I Roesch lot 20 and part lot 19 blk 7 Menlo Park sub No 2 $10.

C E and Maude C Norton to J S and Lona Thompson lot 20 blk 11 Diamond St trt $10.

John S and Clara B Shatto to Catharine Ross lots 5 and 6 blk 3 Maltmans & Shattos sub $400.

P B and Amelia Roy to Broadway B & T Co portion lot 2 blk 17 H S $10.

Mary E Moore to Lucy Maria Gale portion of blk 18 West Adams Hgts $10.

Lorenzo D and Erma Priddy to Martha A Sylvia lot 6 blk 6 Seventh St trt $275.

Martha A Sylvia to Dennis W Wilson und ½ int in same $10.

J A Gates and Mary E Gates to Co of L A Lots E and G, Gates tract, $1.

Rannells Land Co to S D Rannells lot 20 Lakeside trt $10.

P E and Mary Popperwell to John William and Emma Popperwell lot 5 blk 26 Elec Ry Hsstd Assn $10.

Barbara Stanbery to Edwin R Fox lots 1 and 2 blk B I L A Inst Cos sub $100.

Charles A and Alethea I Tait to L H Field lots 104 390 404 and 471 Conners sub of Johannsen trt $10.

Ella C Fraser to William White Fraser lot 5 blk B Rosedale trt, gift.

Oswald Kehlet to Effie Kehlet lot 2 blk A Krutz & Bradshaws sub, gift.

Leonard and Harriet Schlegel to Rasmus Hansen lot 4 blk C Schlegel trt $200.

W S and Sarah Boorsher to Anna M Green lot 13 F J Nettletons sub $10.

A W and M Ella Forrester to L and Teresa Puratti lot 6 blk 1 Adams st Arlington Hgts trt $10.

Andrew S and Mattie L Shorb to Anastasia E and W P Nordholt lot 16 Grand ave and Adams St trt $10.

A A and Daisy E L Eckstrom to Frank B Harbert and E S Butterworth lot 17 blk B Cameron trt $550.

PASADENA.

Sophia and Mary Pickering to A W Miller portion of lot 6 Los Robles Park $10.

W D and Ella B G Turner to Samuel Chapman part of blk B Mountain View trt.

Pasadena Lake Vin L & W Co to same blks A B C and D, same.

Samuel Chapman to Mountain View Land Co Blks A B C D and E Mountain View trt $10.

William H and Clara M Hiatt to Elizabeth A Sanborn lot 12 W M Hiatts East Colorado St trt $10; to Rosa E S Fuller, lot 10 same $10, to Sarah F Sanborn, lot 9 same $10; to Julia M Pickard lot 8 same $10; to Samuel P Sanborn lots 13 and 32 same $10.

James R and Edith G Haddock to Kathryn C Tuthill part lots 17 and 18 Samuel Stratton sub $10.

Hodges Brothers Co to Pasadena National Bank lots 1 and 2 Bosarts subdivision and lot 2 Balls sub $20.

ALAMITOS.

Townsend-Robinson Investment Company to P B Hatch, lot 7, block 128, resubdivision of portions of tract and beach townsite, lot 13 to 16, block 151, beach townsite, portion of Farm lot 22, $10.

William Burgener to John J Davis, lot 6, Conghran tract, $10.

Charles C and Mary J Adams to Joseph Coleman, lots 12, 13, 14, 21, 22 and 23, block B, resubdivision of lots 2, 4 and 6 to 40, Deanmore Villa lots, $10.

ALHAMBRA.

Alfred D Gaynor to Frank Haub, lots 27 and 28, block 9, Stoneman tract, $10.

ALOSTA.

Frances A and George J Read to William G Hall, portion of Le Mars addition, $1005.

AVALON.

A J and May Levy to Avalon Land and Development Company, lots 3 and 4, block 5, $10.

BELL TRACT.

Alphonse E and Minerva Bell to Rhoda Leland, lot 28, block C, Grider & Hamilton's subdivision, $10.

CLEARWATER.

Godfrey and Angelina Caliguette to Jacob G Lambert, lots 28 and 29, California Co-Operative Colony tract, $2500.

COLEGROVE.

P de J and Amanda Meyer to John L Hancock, part lot 2, block 17, $625.

Los Angeles Realty Syndicate to James Arthur and Carrie E Hall, lots 29 and 22, block 14, El Centro tract, $10; same to Emma D Smith, lots C and 32, block 4; lot 9, block 8, lots J and 22, block 10, same, $10.

DOLGEVILLE.

Dolgeville Land Company and San Gabriel Wine Company to Lehnert Wenseler, lot 29, block 4, subdivision No 1, $10.

FERNANDO.

Josephine L Maclay Walker and T J Walker to Max Schuster, part of block 75, Maclay ranch, $10.

FLORENCITA PARK.

William R and Albertina S Roney to Hedda G Johnson, lots 1, 14 and 22 (2 deeds,) $10 each.

FOUR TRANS..... 8.17-4HAPHIDboxG,eB

GLENDALE.

Ralph Rogers Company to Frank Albert Beebe, lots 1, 2 and 3, block G, Parmelee Home tract, $475.

HERMOSA BEACH.

Hermosa Beach Land and Water Company to Martha E Van Aken, lots 2 and 4, block 59, Pier Station, $10; to Edison C Carr and Carrie V Carr, lot 1, block 71, Second addition, $10.

Estate of Louise T Bleasdale, deceased, to J J Clements, lot 14, block 5, $400.

HOLLYWOOD.

Thomas McO and Tommie Potter to Jennie M Ireland, lot 76, Grider & Hamilton's Grant Place, $800.

Title Insurance and Trust Company to Malwina Lampadius, lot 16, block M, Crescent Heights tract, $650.

HUNTINGTON PARK.

Nancy M Persons to George H Jackson, lot 12, block 5, $10.

M A G Yore to George H Jackson, lot 21, block 25, $10.

George E and Margaret C Day to A Lilian Bidebotham, part of lot 3, block 20, $10.

Title Insurance and Trust Company to Ida E Heifrich, lot 11, block C Annex, $500.

LA BREA.

Andrew William and Hattie A Enright to Henry Williams, part of Rancho, $10.

LA PALOMA TRACT.

Peter and Mathilda Haack to Mary E Simpson, lot 13, block 1, $10.

LOMITA PARK.

Oliver S and Clara A Bond and State National Bank and Trust Company to Edwin Glaspool, lot 14, $292.

LONG BEACH.

E W and Stella Hoag to Harvey and Etta Smith, lot 3, Hoag tract, $212.

Amelia J O'Brien to Marianna Brown, lot 5, block 3, Townsend & Robinson's tract No 2, $10.

Lillian Clara Arams to Mary Hinds, lots 13 and 14, block 129, $10.

T J and Louise Ryder to Isaac and Nellie Weinberg, lot 20, Richardson tract, $10.

Madeline E Wills to Hale McCartney, lots 2 and 4, block 75, $1500.

Frances Taylor to Netta E Bridge, part of lot 1 and all lot 2, block 3, Townsend & Robinson tract, $10.

NORTH MANHATTAN BEACH.

W E and Alice E Marvin, O P and Alice Y Bondesson to Melvin A Brasee, lots 25 to 29, block 3, subdivision No 2, $10.

OCEAN PARK.

G A and Ida M Hart to Mary J Winters, part lot 32, block B, Central Beach tract, $10.

Mary J and C F Winters to Jennie C Lonsbery, lot 32, and part lot 33, block B, same, $10.

William and Flora Wright and Agnes J Walrath to Julia H Risk, lot 166, Ocean Park Terrace tract, $400.

G W and Myrtle Colton to Del Rey Company, lots 18 to 22, 24 and RR block R, Ocean Strand tract, $10.

Abbot Kinney Company to Ella Phipps, part of lots 11 and 13, block 8, Golden Bay tract, $10.

PASADENA VILLA TRACT.

Ivy K Bennett to O S Lothbridge, lot 21, block 52, $10.

James G Scarborough to George F Elliott, lot 12, block 56, $50.

POMONA.

Bertha B and Jacob G Lambert to Godfrey W Caltouette, lot 17, M L Wicks subdivision of Kiefer tract, $1500.

John C and Christine Larson to John Speck, lot 3, block A, Palomares tract, $10.

Anna Logan to John E Logan, lot 7, block 46, $10.

SHORT LINE BEACH.

Title Insurance and Trust Company to Charlotte E Lambert, lot 11, block 13, subdivision No 2, $10.

SIERRA MADRE TRACT.

Belle and C S Hawley, Frank and Katherine B Shaw to Harriet J Cowan, part of lot 17, $10.

Harriet J Cowan to Henry A Darling, same $10.

SUNNYSIDE.

James A Kearney to Aaron Cover, lots 22 and 23 and 27, Grider & Hamilton's No 3, $800.

TAJAUTA.

W S Bryant and L G Bryant to Miss Tilda Benson, lot 67, Pardee tract, $10.

WHITTIER.

James T and Ida B Garrison to J C Fingerle, lot 15, Vernon's addition, $10.

Washington Hadley to John H Coverly, lot 1, block 1, $10.

AT THE CITY HOTELS.

YESTERDAY'S ARRIVALS.

WESTMINSTER—J. W. Morgenson, John Shentall, H. Shentall, England; Mary L. Rieds, Aspen, Colo.; N. Skinner, New York; Milford Lewis, Cleveland; 258 F. Browne, Aspen, Colo.; M. P. Hunt, Columbus, O.; A. H. DeLong and wife, Omaha; Mr. and Mrs. W. N. Oliver and child, Michigan; Mr. and Mrs. Joseph Strong, Susan M. Strong, Terre Hauts, Ind.; Mr. and Mrs. Hans W. H. Irvine, Miss S. Robinson, Melbourne, Australia.

HOLLENBECK — O. Salisbury, Nome, Alaska; R. D. Clampett, San Francisco; W. A. Gates, Berkeley; C. L. Smith, San Francisco; J. F. Walker, Watsonville; N. Weinberger, Idaho Springs, Colo.; F. E. Carpenter, San Francisco; A. C. Magruder, Mrs. Magruder and child, Mrs. L. G. Carlton, Cripple Creek, Colo.; F. L. Decker, Chicago; Sherwood Crocker, New York; H. C. Gottlieba, Bon Adkins and wife, Mrs. Rodney Bardwick, Denver; J. Vosburgh, Lawrence, Kan.; W. G. Boorman, E. E. Harrington, San Francisco; C. E. Cramer, Philadelphia; R. G. Withers and wife, Cripple Creek, Colo.; S. S. Litchfield, San Francisco; Louis Lichel, New York; H. P. Thornton, Tacoma; F. A. Wolkhardt, San Francisco; E. A. Girwin, San Francisco; George Verden, Cincinnati; L. H. Chapman and wife, Grand Rapids, Mich.; Mrs. L. H. Brabb, Homer, Mich.; L. Strauss, Philadelphia; C. A. Haight, San Francisco; H. R. Drage, New York; E. E. Schnam, Chicago; F. F. Farrell, St. Louis; M. W. Shoemacker, Philadelphia; G. B. de Valin, W. M. Preston, D. S. Hushburg, San Francisco; J. W. Alexander, Fort Mohave, Ariz.; N. L. Duden, Arizona; W. Bishop, Waterville, N. Y.; O. F. Samuelson, A. Weller, Chicago; P. S. Worsey, San Francisco; H. L. Allenson, New York; W. K. Stewart, Minneapolis; Max Goldburg, San Francisco; C. C. Greenbaum and wife, Winnipeg; J. M. Boyle and wife, Cleveland, O.

VAN NUYS. BROADWAY—Mrs. Byron Thorpe Carr, N. G. Burk, Seattle; Robert Tucker, Toledo; Adolph Blank, San Francisco; John W. Hansel, Chicago; Frank Boyd and wife, Omaha; Bernice L. Pauley, Asbury Park; A. L. Cain, San Francisco; R. Cailfs and wife, Salem, Or.; Charles Y. Fuller, Ultica, N. Y.; L. E. Crohan, Boston; S. M. Stock, San Francisco; W. F. Story and wife, Tonopah, Nev.; Robert McAllen, William J. Hayes San Francisco; H. J. Cuthbert, New York.

NATICK—R. Squires and wife, New York; Benton Benner, Jr., Alford Benner, Portland; J. E. Henderson, San Francisco; V. C. Henderson, Oakland; Frank Chandler, New York; J. B. Doses, Chicago; Cia. Gales, Boston; W. D. Bryan, Newport, R. I.; W. Wright, Roseburg, Or.; S. E. Yount, Good Springs, Md.; W. Dona, Des Moines, Iowa; W. H. Davis and wife, Sacramento; E. P. Stevenson, Cincinnati; A. F. Smith, Wasonos; L. L. Scott and daughter, Montreal; J. E. Pulitfer, William Pallord, Parks, Or.; Hans Hensley, St. Louis; Mrs. W. M. Scott, Mrs. H. Vivian, Leadville; I. I. Moulton, Compton; C. L. Mills and wife, Louisville, Ky.; W. E. Stevenson, Pittsburgh; Stella Blane, Kansas; J. E. Walster, A. Whitney, San Francisco; John Whitmore, Watsonville; Mrs. B. F. Carrison, San Jose; Gustaf Axel Von Edwards, Chicago; Mrs. H. S. George, Cora B. Igo, Everett, Wash.; Mrs. Julia Dana, Portland; Miss N. Willis, Burlington, Vt.; J. P. Crowder, Salma; L. F. Moorer, Ogden.

LANKERSHIM—Miss Marie Stapp, Mrs. W. H. Pinkham, Mrs. P. D. Adams, Des Moines, Iowa; Mr. and Mrs. L. F. Anderson, Miss Pauline Anderson, Walla Walla, Wash; Mrs. P. C. Adams, Miss M. R. Adams; E. G. Jackson, New York; William H. Graham, W. Culberson, John E. Cosgrove, George W. Beck, Miss Bowden Sachs, Mrs. M. Armstrong, E. J. Crane and wife, William Lovejoy King, San Francisco; Carrie Seaman, Miss Seaman, Mrs. R. Shumway, maid and child, Miss H. Virium, Mr. and Mrs. C. S. Robinson, Chicago, Ill.; Mr. and Mrs. C. R. Welch, Mrs. E. J. Atwell, Fort Collins, Colo.; R. B. Rausch, Louisville, Ky.; Mrs. P. S. Weissinger and maid, San Francisco; Mr. and Mrs. M. W. Dake, M. H. Dake, Buffalo, N. Y.; Miss I. S. Block, Miss E. M. Cornett, William L. Cornett, Mr. and Mrs. S. R. Hutchins, Miss Williams, Denver, Colo.; Mrs. J. P. Gagen, Emma Gagen, Philip Mullen, Esther Gagen, La Fayette, Ind.; Alexander Nairn, Mrs. Nairn, Toronto, Can.; William Rampton, Pocatello, Idaho; Mrs. John Berdan, Miss B. Grab, Toledo, O.; John M. Root, Minneapolis, Minn.; Mrs. Nicholas A. Pollett, Honolulu; T. H. Bingham and wife, Buenos Ayres, Mr. and Mrs. S. I. Darrin, Portland, Or.; John H. Page, Grand View, Ariz.; J. Hundley, Colorado Springs; H. P. Bowditch, Boston, Mass.; J. Hecht and wife and two children, Charles City, Iowa.

AT SAN FRANCISCO HOTELS.

SAN FRANCISCO, April 22.—(Exclusive Dispatch.) A. L. Nye, R. B. Martin and W. H. Holabird of Los Angeles are at the Palace.

PERSONAL.

R. B. Burns and wife of No. 2642 Vermont avenue have returned from a two months' stay in the Hawaiian Islands.

Maj. Frank F. Eastman, formerly of the Fourteenth United States Infantry, now Chief Commissary of Subsistence in the Department of California, with headquarters at San Francisco, was in the city last Friday. Maj. Eastman had long service in the Philippines.

Mr. and Mrs. C. P. Whitney of this city with Mrs. Dixon of Montana and Mrs. Foster of Oregon have gone to Coronado Beach for a few days' stay.

The Francis Murphy Gospel Temperance Organization announces the celebration of the sixty-ninth birthday anniversary of its beloved friend and leader, Francis Murphy, at Blanchard Hall tomorrow evening.

Commissioned officerz of the First Battalion, Heavy Artillery of California, United States Volunteers, will hold their annual reunion May 9 at Bakersfield. Among those who will go from Los Angeles are Lieuts. George L. McKeeby, John A. Glass and Frank Willard. A dozen or more officers from other cities in the State are expected to attend. Maj. Frank S. Rise at Bakersfield is chairman of the committee on arrangements and the visitors will have luncheon at his home after a morning tallyho ride to points of interest in the morning.

PARK PROJECT.

The Fort Hill Park Improvement Association has planned a big public meeting for next Tuesday to be held at the hall at No. 446 North Grand avenue. Among other things the High School park will be discussed.

TRY THE NEW LOAF

BARNES'

JERSEY CREAM BREAD

ASK GROCERS

10c A LOAF

Retail Store, 321 West Fourth.
Factory, 1338-40 San Julian.

BULLFROG AND GOLDFIELD

You can always keep posted on all listed and unlisted Bullfrog and Goldfield Securities by receiving our

Free Weekly Market Letters

and Map of Goldfield. Do not invest until you get our information. We are the largest and only independent brokerage house in the District. No pet stocks. Our experts always on the ground. Private wire to Bullfrog. Information direct from mine to investor. Absolutely free. Write today.

THE G. S. JOHNSON BROKERAGE CO.
Goldfield, Nevada.

COMSTOCK TONOPAH, GOLDFIELD ... AND.... BULLFROG STOCKS BOUGHT and SOLD

ZADIG & CO.
306 Montgomery Street, San Francisco
Member { S. F. Stock Exchange / Merchants Exchange / California Oil Exchange

THE BEST STOCKS IN GOLDFIELD and BULLFROG

are the ones that we select for our clients. BE ASSURED of desirable investments by placing your orders with us.

DO NOT INVEST

in any stock until you know that it has merit.

OUR WEEKLY MARKET LETTER

ABSOLUTELY FREE to all who ask will keep you in touch with the very best investments at all times. Southern Nevada presents wonderful opportunities today. Do not overlook them. Write us today.

The G. S. Johnson Brokerage Company
GOLDFIELD, NEVADA.

Notice of Advance

THE GOLDFIELD GEM MINES CO.

Owns 120 acres within the rich mineral belt at Goldfield, Nev., present price only 3½c per share, cash or installments; par value $1.00 per share, non-assessable. On May 10 price will advance to 5c or more per share. Now is the time to get in on one of the best, largest and strongest Goldfield companies at a sure profit-making price, 80 per cent. of the stock in the treasury. Wire or write today for information or reservation of stock, pending your investigation. Highest bank references.

THE BENZIE INVESTMENT CO. (INC.)
W. R. BENZIE, Treasurer,
327 Jackson Bldg., Denver, Colo.

GOLDFIELD

We own about a mile in length of Gold Quartz Ledges in the midst of best groups. Close to the property of Mr. Charles Schwab, the Steel Magnate, a careful investor. Property all paid for, no debts. Charter member stock now 5c per share—cash or 5 equal monthly payments. Par value $1.00, non-assessable. Price will advance quickly. Money returned if not satisfied. Wire or write today for reservations and particulars.

GOLDFIELD LEDGE MINING CO.,
254 Exchange Bldg., Denver, Colo.

FREE! Sample copy of our big Illustrated Annual Edition; tells how to make big money in mining. Complete review of every mining and oil field. 48 pages on Goldfield and Bullfrog. Send 10 cents in stamps to pay postage and get this edition free.
The Daily Mining Record, Denver, Colo.

CALL UP HOME 7635

to get in with

JANUARY JONES

That's the number of his Los Angeles representative. J. DONNAN REAVIS, Mgr. LACLEDE BROKERAGE CO.

C. H. TREAT & MIMS-SUTRO CO.
Tonopah and Goldfield Mining Stocks
320-321 Bradbury Bldg. Phone 5895 Home
LOS ANGELES, CAL.

Our weekly market letter giving quotations and information on all legitimate Goldfield securities free upon request.

TONOPAH.

Write D. G. DOUBLEDAY, Banker and Broker, MEMBER SAN FRANCISCO STOCK EXCHANGE, 320 Pine Street, San Francisco, for sheet showing actual prices in all Tonopah Goldfield and Bullfrog stocks. Its FREE Prices do the business. Private wires connecting the Camps.

QUITE DIFFERENT.

My Market Letters are quite different from others. A copy mailed on request.

de PUTRON GLIDDON,
105 Henne Bldg. Los Angeles.

No need of paying higher prices

For Fine Dental Work. Our modern methods enable us to do the very best dental work of all kinds without pain at prices within the reach of all.



Full set teeth on rubber ..... $2.50 up
Gold Crowns ..... $2.50 up
Porcelain Crowns ..... $2.50 up
Bridge work, per tooth ..... $2.50 up
Pure Gold Fillings ..... 75c up
Cleaning Teeth ..... 50c up
All Other Fillings ..... 50c up
Extracting 25c
Extracting, painless method 50c
A reduction when 6 or more are extracted.
Gas or Vitalized Air if desired 50c

EXTRACTING FREE—When best plates are ordered. ALL our work is guaranteed to be the very best. None better can be had anywhere, no matter how much you pay.

Consultation and examination free. Lady attendants for ladies and children.
Open evenings and Sunday 4-noons.

SCHIFFMAN DENTAL CO.
107 N. Spring Street

E. H. ROLLINS & SONS
433 California St., San Francisco
BOSTON CHICAGO DENVER

California Municipal and Corporation Bonds

Correspondence Invited

TEETH WITHOUT PLATES

PLATES, CROWNS, BRIDGEWORK $2.50

Absolutely WITHOUT PAIN. Cleaning and extracting FREE when other work is done. No better can be had no matter how much you pay. All work guaranteed.
PEOPLE'S DENTAL PARLORS, 105 N. Spring.
Open evenings and Sunday forenoons.

Banks.

—Established 1889—



NEW LOCATION
N. E. Cor. Spring and Fourth Sts.

OFFICERS.

J. F. SARTORI ..... President
M. S. HELLMAN ..... Vice-President
JOHN E. PLATER ..... Vice-President
W. D. LONGYEAR ..... Cashier and Sec'y
T. Q. HALL ..... Asst. Cashier
W. M. CASWELL ..... Asst. Secretary

Security Savings Bank

The largest paid up Capital and Surplus and largest amount of deposits of any Savings Bank in Southern California.

Capital and Surplus
$600,000.00
Resources Over
$12,000,000.00

4% Paid on Term Deposits
3% Paid on Ordinary Deposits

MONEY TO LOAN

On approved real estate at current rates. Loans are made either for a term of years or payable in monthly or quarterly installments.
Call or write for booklet explaining the plan.

DIRECTORS—J. F. Sartori, M. S. Hellman, John E. Plater, W. D. Longyear, H. W. O'Melveny, J. H. Shankland, W. L. Graves, J. A. Graves, T. E. Newlin, Wm. H. Allen, Jr., Henderson Hayward.

IN OUR OWN BUILDING
CAPITAL $275,000
3%

Hint For New Residents

Funds earn 3 per cent. subject to withdrawal on ten days' demand. Good interest for money awaiting investment.

MERCHANTS' TRUST CO
207-209-211 So. Broadway.

BONDS

Electric Light
Transportation
Telephone
Railway
Water
Gas

WM. R. STAATS CO.
BANKERS AND BROKERS
Pasadena, Cal. Home Phone 3



We Sell Desks

R. D. BRONSON DESK CO.
542 So. Spring st.

$ $ $ $

Money makes money these days. Do what the successful ones have done and buy mining stock at the ground floor price. We have property near richest producers in the famous Goldfield District of Nevada. Development work now going on. The new railroad from Goldfield to Tonopah will pass over property. Will be within half mile of railroad station. Shares only 7 cents; easy time payments; finest bank references; monthly reports; full information on application. Write today. GOLDFIELD GOLDEN HORSESHOE MINES CO., 705 Mack Bldg., Denver, Colo.

CONSOLIDATED BANK
124 South Broadway.
(Chamber of Commerce Bldg.) Interest paid on deposits. Savings and Commercial accounts solicited. W. H. Carlson (ex-Special Commr. of Railroads of Cuba,) President; J. G. Estedilio (ex-State Treasurer of California,) 1st Vice-President; F. H. Dixon (ex-State Harbor Comm. of California,) 2d Vice-President; William Graves (capitalist, South Orange, New Jersey,) Director; C. S. Albro, Cashier.

GOLDFIELD & BULLFROG

Write for our free weekly market letter.

BURR BROS. & CO.,
209 Braly Bldg. Home 4247

GOLDFIELD

Let us mail you free of charge the April issue of our magazine

"DIVIDENDS"

It tells you all about Goldfield without any "hot air."

R. D. Robinson Company
603 Grant Bldg. Los Angeles, Cal.

TAKE a "flyer." Many millions of gold will be made in Goldfield Nevada Mines this coming year. We can tell you how. Come and see us.

THE EMERSON REALTY CO.
Suites 629-630 Huntington Bldg.
Los Angeles, Cal.

GOLDFIELD . . .

A fine group of mining locations in the Goldfield, Bull Frog and Tonopah Districts to sell at low rates and easy terms. These mines show good assays, are well located and are just right for a good promoter. Address The Commercial Bank, Goldfield, Nevada.

40% GOLDFIELD ADVANCE

May 25th on REX STOCK. Co. owns 220 acres. Bed rock investors reap fortunes. Send for Pictures, Sworn Statements, free.

LANSFORD F. BUTLER, Sec.
506 Mack, Denver, Col.

NEVADA GOLDFIELDS

FREE GUIDE BOOK WITH MAP, also prospectus of the Bonita Gold Mines. Ground Floor Stock 3 Cents A SHARE. THE GREAT WESTERN FINANCE CO., 319 Quincy Bldg., Denver, Colo.

FREE

500 Shares Good Goldfield Stock.

Now organizing new company to develop valuable properties. Charter members wanted at 2c per share, cash or installments. Par value $1.00, non-assessable. 500 shares free. Monthly reports. Write or wire for particulars.
L. E. WILSON, Box M. Goldfield, Nevada.

IN THE HARVEST TIME

of life's active work lay up a store for the winter of misfortune and old age. Open a Savings Account with the Home Savings Bank today. 4 per cent. interest laid on term deposits.

HOME SAVINGS BANK
152 North Spring Street, - - Corner Court

Keep your valuable papers in our vaults.
Boxes for rent at $2 per year and up

GERMAN-AMERICAN SAVINGS BANK
CORNER FIRST AND MAIN STREETS
CAPITAL, $200,000.00 SURPLUS AND PROFITS, $273,000.00

This Bank makes a specialty of Savings Bank work and caters only to depositors of interest bearing accounts and especially solicits the patronage of wage earners and small savers of small sums.
We pay 4 per cent. Deposits exempt from taxation. Open Saturday evenings.
M. N. AVERY, President; GAIL B. JOHNSON, Vice-President; W. F. CALLANDER, Cashier.

EQUITABLE SAVINGS BANK
FIRST AND BROADWAY. DIRECTORS—W. J. WASHBURN, President; ARCHIBALD DOUGLASS and W. J. DORAN, Vice-Presidents; P. F. JOHNSON, Cashier; HON. FRANK P. FLINT, CHAS. S. BRADFORD, GEO. E. BITTINGER, J. O. KOEPPLI, WILLIS H. BOOTH.

DOLLAR SAVINGS BANK AND TRUST CO.
N. E. Cor. Fourth and Broadway. James C. Kays, President; Wm. D. Stephens, Vice-Pres.; C. C. Desmond, Vice-Pres.; Wilson G. Tanner, Secretary.
4 Per Cent. on Term Deposits. Open Saturday Night, 6:30 to 8.

Clearinghouse Banks.

NAME.	OFFICERS.	
Farmers & Merchants Nat'l Bank Cor. Fourth and Main sts.	I. W. HELLMAN, Pres. CHAS. SEYLER, Cashier.	Capital...$1,500,000 Surplus and Profits 1,150,000
First National Bank S. E. Cor. Second and Spring.	J. M. ELLIOTT, Pres. W. T. S. HAMMOND, Cashier.	Capital....$300,000 Surplus and Profits 800,000
Los Angeles National Bank N. E. Cor. First and Spring	W. C. PATTERSON, Pres. C. E. BITTINGER, Cashier.	Capital....$500,000 Surplus and Profits $15,000
Merchants National Bank N. E. Cor. Second and Main.	HERMAN W. HELLMAN, Pres. W. H. HOLLIDAY, Cashier.	Capital....$200,000 Surplus and Profits 250,000
American National Bank S. W. Cor. Second and Broadway.	W. F. BOTSFORD, Pres. T. W. PHELPS, Cashier.	Capital...$1,000,000 Surplus and Profits 75,000
National Bank of California N. E. Cor. Second and Spring.	JOHN M. C. MARBLE, Pres. J. E. FISHBURN, Cashier.	Capital....$200,000 Surplus and Profits 115,000
State Bank and Trust Company N. W. Cor. Second and Spring	H. J. WOOLLACOTT, Pres. J. W. A. OFF, Cashier.	Capital....$500,000 Surplus and Profits 60,000
Citizens' National Bank N. E. Cor. Third and Spring	R. J. WATERS, Pres. A. J. WATERS, Cashier.	Capital....$200,000 Surplus and Profits 125,000
Broadway Bank and Trust Comp'y 305-310 S. Broadway, Bradbury Bldg	WARREN GILLELEN, Pres. R. W. KENNY, Cashier.	Capital....$250,000 Surplus and undivided profits 125,000
Central Bank N. E. Cor. Fourth and Broadway	WILLIAM MEAD, Pres. W. C. DURGIN, Cashier.	Capital....$100,000 Surplus and Profits 84,000
Southwestern National Bank N. W. Cor. Second and Broadway	JOHN S. CRAVENS, Pres. A. B. JONES, Cashier.	Capital....$200,000 Surplus and undivided profits 40,000
Commercial National Bank of Los Angeles, 423 S. Spring st.	W. A. BONYNGE, Pres. C. N. FLINT, Cashier.	Capital....$250,000 Surplus and undivided profits $10,000

National Banks.

UNITED STATES NATIONAL BANK—Of Los Angeles, Cal.
Corner Main and Commercial Sts. Capital Paid up, $229,603. Surplus, $80,971.
OFFICERS—Isaias W. Hellman, Pres.; O. M. Souden Vice-Pres. H. J. Vawter, Jr., Cashier.
DIRECTORS—Isaias W. Hellman, M. A. Newmark, R. H. Lacy, M. A. Hamburger, J. A. Graves, Dr. J. H. Bullard, O. M. Souden.

Trust Companies.

TITLE INSURANCE & TRUST CO.
(Corner Franklin and New High Streets.)
CASH CAPITAL AND SURPLUS $600,00.00
Issues Policies of Title Insurance. Issues Certificates of Title.
Acts in All Trust Capacities. TEL. EXCHANGE 12.

Life Insurance.

THE MUTUAL BENEFIT LIFE INSURANCE CO. Newark, N. J. Largest Annual
Dividends. Frederick Frelinghuysen, President. Assets $91,237,793.37; surplus $17,831,37.
WALTER H. FISHER, Manager. 412-413 Bradbury Bldg. Home 609. Tel. James 4151.

Bonds and Investments.

Beware of Wild-Cat Mining Stocks

All active stoc

THE CITY IN BRIEF.

BREVITIES.

The volume of "Liners" in the Sunday Times has become so great that it is found necessary to ask patrons to get their Sunday advertisements in earlier; especially Sunday real estate announcements, which in order to be printed must be in the office not later than 10 o'clock Saturday nights. The printing of all real estate matter, including advertisements, in a part by itself on Sundays involves somewhat slower press work, making it essential, in order to get the paper out on time, to stop receiving real estate ads at 10 o'clock Saturday nights. Dealers will confer a favor on The Times office if they will turn in Sunday copy on Fridays, when possible; or at least a part of it, and the balance early on Saturdays. Sunday "Want" ads will still be received by phone and over the counter until 11 o'clock Saturday nights.

Long personal practical experience which is absolutely necessary to make always perfect orderwork, is one of the reasons that the splendid work of Mrs. Kruseman, milliner, 1302 Pico, corner Rich, is in such great favor with dressy ladies, that all, who have had hats made earnestly recommend her to their friends. Perfect orderwork is of course preferable above anything else for you are sure that your hat matches your suit or gown is becoming and besides you only pay for material and work you actually get. Mrs. Kruseman gives retrimming the same careful attention. All work strictly first-class and guaranteed. Prices reasonable.

For Sale or Rent—Martin Villa on Catalina street, Redondo, Cal., containing twenty-three rooms, ready for occupancy, gas and electric lighting, convertors, etc., suitable for rooming-house or hotel; newly built and refitted; gas, electric light and all conveniences; usual commission to agents procuring purchaser who buys. Inquire J. J. Murphey, owner, 202 New High street, Los Angeles.

For Sale or Rent—Martin Villa on Catalina street, Redondo, Cal., containing twenty-three rooms, ready for occupancy, suitable for rooming-house or hotel; newly built and refitted, gas, electric light and all conveniences; usual commission to agents procuring purchaser who buys. Inquire J. J. Murphey, owner, 202 New High street, Los Angeles.

First Congregational Easter Services—11 a. m. The choir assisted by Mrs. Grenell, soprano, and Miss Longstreet, contralto, and the second quartette will render H. J. Stewart's cantata "Victory," Harry Clifford Lott, choirmaster, will sing by special request, Jules Granin's "Hosanna." Twilight communion at 5 p. m. No other evening service.

We pay 6 per cent. net interest, payable semi-annually on our paid-up stock; nothing better on the market; uniform satisfaction given for 8 years past; safe as government bonds, investigate; write for information to the Protective Savings Building and Loan Association, W. G. Blewett, secretary, 101 N. Broadway, Los Angeles.

This is spring house-cleaning time, we are prepared to do the best carpet work in the city, have latest improved machinery for cleaning fine rugs and carpets, also do upholstering. Renovate hair and floss mattresses. City Steam Carpet Cleaning Works, 507 S. Flower St. Both Phones M. 427. John Bloeser.

The ladies' rest room on the top floor of the new wing of The Times' Building is open daily from 9 to 5. Ladies from town or country will find this a convenient place to write, rest or read. Stationery provided for correspondence. Both 'phones available. Take elevator in business office. All are welcome.

Our eye glasses often give better results and are more satisfactory than glasses that cost from $5 to $10. Best A1 crystal reading lenses in 10 year gold filled frames at $1.50, satisfaction guaranteed. Eyes tested by three graduate state registered opticians. Clark's, 351 S. Spring street.

Miss Greer, 934 South Figueroa st., announces that owing to an unexpected change of location in her millinery parlors, she offers during this week, her entire line of patterns, with her own designs of the latest and most attractive styles in millinery at prices below cost.

No dwindling of assortments, after Easter, in the J. W. Robinson Company millinery dept. The arrival of new creations from Paris and New York milliners are so timed that the stocks always present a refreshing look of newness. Boston Dry Goods Store, Opp. City Hall.

Ladies, see our drop-head machines, slightly used, such as Singers, Domestic White, and others, at drop-head prices. New machines at reduced prices. See our weather-oak styles. New Home Domestic Sewing Machine Office, 449 S. Spring street, R. B. Moorehead, Mgr.

We are now prepared in our own factory to handle all kinds of ostrich-feather repair work, dyeing, cleaning and curling. Experts only employed. Mail orders promptly attended to. Cawston Ostrich Farm, South Pasadena, Cal.

Rosenbleet's Ladies' Tailoring College, 1400 West 7th st. The system taught is most practical, scientific and easy to learn. Individual instructions. Terms on application. Also perfect fitting patterns, guaranteed cut to your measure.

Mrs. Josephine Angell has resigned her position at The New York Cloak and Suit House, and will return to her former position in the suit department at Jacoby Bros., where she will be pleased to greet her friends and customers.

Our regular Monday sale will give you one pound of seeded raisins free with one pound of High-five coffee, 35c; limit, one pound to a person. Both phones. Sunset Tea and Coffee Co., 218 West Fourth street.

Wedding announcements, 100 complete for $4, by the typogravure process, fac simile of plate engraving at one-third the cost. Best stock, correct forms; 100 visiting cards, 60c. Typogravure Co., 215 N. Broadway.

Wanted. Two bright, active youths about 16 or 17 to learn the business as jewelry salesmen, no errand running or porter work to do, must reside with parents, prefer to receive applications by mail. Montgomery Bros.

Having returned to business I would be pleased to meet my old, as well as new customers at 220 N. Spring street. W. R. Patton, watch repairer and jeweler. Prices always the lowest considering good work.

For shampooing, hair dressing, facial massage and manicuring, consult Rose V. Pillsbury, suite 660, P. E. Bldg., cor. 6th and Main. An expert lady chiropodist is in attendance. Consultation free. Phone Home 8829.

We are closing out our hat department. Great reductions on all millinery. Stunning new waists and wash arriving almost daily. Reliable goods at popular prices. H. Burgwald & Co., 539 S. Broadway.

P. R. Reichenbach can be found at 747 S. Spring street with a full line of antique furniture and the best furnishing, repairing and upholstering department in the city. Phones Main 2431, Home 7441.

Easter vesper service Young Women's Christian Association 4 p.m. Selections by String Quartette, violin solo Miss Florence Stratton, vocal solos Mr. Hugh Callender and Mr. G. W. Christopher.

The latest designs in accordion, side and box plaiting, sun-plaited skirts, cut and seamed free; all orders called for and delivered; 216½ South Spring. Tel. West 879, Home 367.

An evening entertainment at home. Mr. R. B. Moorehead of New Home Sewing Machine Co., 449 S. Spring st., wishes to announce to his many friends and patrons that he has the agency for the Victor talking machines; sold on easy terms; just received all the records of the latest opera singers here.

Ladies, we make a specialty of the Ralston ready-to-wear black silk walking skirts, not higher than $15, except for extra large size; sold only by D. Bonoff, 212 S. Broadway.

Rehearsals for the Innes May Festival Chorus take place every Tuesday evening at 7:45 at Birkel's Hall, 345 S. Spring street. Applications of singers will be received there.

See Rancho Del Mar's display ad. in today's Times on page 19, Part V. You will never buy small acreage set to walnuts cheaper, small acre property on car line.

For sale—Furniture, carpets and draperies, piano and pianola, complete, in an eight-room house, near Westlake. Inquire 212 West Sixth street. 'Phone 5513.

Come with your curtains, feathers, laces, dry cleaning, etc., to Deste & Williams, 533 S. Bdway; our work is unexcelled; both 'phones Red 9922 and 5331.

Hotel Rosslyn, 423 South Main street. Special chicken dinner today, from 4:45 to 7:30 p.m., for 35c; all other meals 25c; 21 meals, $5. Hart Bros., props.

New Los Angeles Dress Plaiting Co. Box, knife and accordion, sun-burst skirts. All kinds of plaiting. Pinking and buttons made. 247 S. Broadway.

Electric scalp treatments, shampooing, manicuring, face packs, etc.; Marie Jefferson and Elsie Teece, room 1, The Chester, 454 S. Spring. Home 2603.

The Natick House will serve chicken dinner today from 4:45 to 7:30 p.m. Meals 35c; all other meals 25c; 21 meals, $5; good service. Hart Bros.

A few of those new, modern apartments with private bath to be had at "St. Francis" for $25, $30, $35 per month. Broadway and Tenth.

Mrs. M. E. Stahmer, 443 South Broadway. Baths and massage. Also vibratory machines, ladies only. Home 4573. Sunset, Main 2734.

Call, write or phone us. We will save you money on your gas and electric fixtures. Mission Fixture Co., 115 W. Ninth street.

Wanted—A boy 16 years of age, to learn a trade as manufacturing jeweler, must reside with parents. Montgomery Bros.

Ladies, get one of the very latest Ralston ready-to-wear walking skirts for sale only at D. Bonoff, 212 S. B'way.

Sponging dress goods and wash materials a specialty. Zinnamon's button factory, 254 Broadway, rooms 3 to 6.

Raynor & Wood, 310 Laughlin Building, are prepared to meet the wants of the ladies for their summer millinery.

The Woodham Furniture Co., 613-615 S. Spring st., is offering big bargains in new and second-hand furniture.

Hair removed by new process. Scalp treatment, dermatology, chiropody, etc. Mme. Kittle, 449 S. Hill. Main 4666.

Social and Fraternal Banquet rooms, appropriately decorated, Café Bristol, Fourth and Spring, Hellman Block.

$1 Paris panel photos, $3 per doz. this week; guaranteed the best. Bijou Studio, 221½ S. Spring street.

Reynolds, Importing Milliner, 1019 South Figueroa, is showing the cleverest millinery in town.

Handsomely-furnished rooms, single or en suite, with private baths. 206 West Tenth.

Panama hats cleaned at factory. F. E. Russell & Co., 416 S. Los Angeles street.

Fanny Briggs Carr, face preparations on sale, Broadway Dept. Store drugs.

Ladies' beautiful Easter hats one-half price. Mme. Dorsch, 335 S. Hill.

Warehouse and factory sites. Walsh & Collins, 315-317 Byrne Building.

Prof. Hersee, piano tuner. Exton's, 331 South Spring. Send card.

VITAL RECORD: MARRIAGES. BIRTHS. DEATHS.

Births.

CASAD—To the wife of Roland C. Casad, Hollywood, a daughter.

Deaths.

MOR[illegible] Pasadena, April 22, 1905, Lewis E[illegible], only son of Paul E. and Mi[illegible], aged 4 years 6 months. Funeral p[illegible].

STU[illegible] ...tals city, April 22, Mrs. Emma F. [illegible], aged 50 years, wife of Frank E. Sturgis and mother of Robert I. Sturgis, Fowler H. Sturgis and Mrs. Ethel Nollac. Funeral to be held at 10 a.m., Tuesday, April 25, from home, No. 730 East Tenth street.

HATTERSLEY—in Fort Wayne, Ind., March 17, 1905, Mrs. Alfred Hattersley, sister of Mrs. W. E. Sterrus of No. 829 Coronado street.

KUSTER—In Los Angeles, April 22, Emma Kuster, a native of Terre Haute, Ind., aged 46 years, beloved wife of Dr. C. E. Kuster and daughter of Mr. and Mrs. Gerhard Eshman. Notice of funeral later.

WOODWARD—In this city, April 22, at No. 1281 East Fiftieth street, William C. F. Woodward, son of M. H. Woodward and Hannah M. Woodward, beloved husband of Maude M. Woodward; father of Malcolm O. Woodward; brother of George H. Woodward of San Francisco. Funeral today at 3 p.m. from Butch's funeral chapel. Friends invited. Interment, Rosedale Cemetery.

Marriage Licenses.

James W. Fraber, aged 30, a native of Ohio and resident of Portland, and Ida Ganiers, aged 21, a native of Oregon and resident of Los Angeles.

William Cranston, aged 27, a native of Canada, and Amelia A. Bell, aged 25, a native of Canada; both residents of Los Angeles.

Frank K. Williams, aged 22, a native of Arizona, and Mamie Tunney, aged 23, a native of Illinois; both residents of Los Angeles.

John B. Montgomery, aged 22, a native of Missouri and resident of Whittier, and Stella L. Barkley, aged 22, a native of Missouri and resident of Stockton.

Arthur W. Bill, aged 27, a native of Vermont, and Anna M. Albers, aged 18, a native of Oregon; both residents of Los Angeles.

John W. Steever, aged 30, a native of Minnesota, and Cora D. Crenshaw, aged 25, a native of Kentucky; both residents of Redlands.

William F. Michael, aged 22, a native of California, and Ethel May Eckman, aged 18, a native of Gormany; both residents of Los burg.

Gustav R. Erdman, aged 24, a native of Germany, and Bertha Olschewski, aged 19, a native of Germany; both residents of Los Angeles.

William F. Espelt, aged 30, a native of Iowa, and Hazel R. Cline, aged 18, a native of Arkansas; both residents of Whittier.

Harry H. Baker, aged 30, a native of Pennsylvania, and Mary E. Diehl, aged 29, a native of Pennsylvania; both residents of Pasadena.

Frank P. Johnson, aged 51, a native of Iowa and resident of San Diego, and Olive M. Allen, aged 50, a native of California and resident of San Francisco.

Thomas W. Setzer, aged 21, a native of Pennsylvania, and Edna R. Byerley, aged 19, a native of Illinois; both residents of Long Beach.

George M. Earp, aged 34, a native of Missouri, and Clara M. Wilson, aged 22, a native of Missouri; both residents of Los Angeles.

Charles H. Rich, aged 40, a native of Wisconsin, and Laura Fox, aged 22, a native of Wisconsin; both residents of Monrovia.

John Shellerd, aged 29, a native of Canada, and Ella Malet, aged 24, a native of England; both residents of Ocean Park.

Ernest La Verne Leavitt, aged 20, a native of Illinois, and Opal L. Park, aged 18, a native of Iowa; both residents of Los Angeles.

Joseph Topham, aged 26, a native of England, and Pearl Isom, aged 26, a native of Missouri; both residents of Los Angeles.

Southern California Lodge, No. 278, F. and A. M., will convene at Masonic Temple today (Sunday) at 1:30 for the purpose of conducting the funeral ceremony of our late brother, Gersham Jackson, late a member of Harmony Lodge, No. 141, of Augusta, Me.

W. E. ROWLEY, Secretary.

By order of W. M.

Masonic Funeral.

Pentalpha Lodge, No. 302, F. & A. M., will meet on Sunday, the 23d day of April, 1905, at 1 o'clock p.m. sharp, to attend the funeral of Brother Charles Edmund Davis.

By order of the W.M.

W. W. ROBINSON, Secretary.

I.O.O.F. Funeral Notice.

Members of Golden Rule Lodge, No. 199, I.O.O.F., are requested to meet in Memorial Hall, No. 2295 South Main street, Sunday, April 23, at 12:45 p.m. sharp, for the purpose of attending the funeral of our late brother, A. L. Bath. Members will take special car for Santa Monica at 1:26 p.m., Fourth and Hill streets. Interment Rosedale.

GUY M'GUIRE, N.G.

W. F. SCHLOSSER, Secretary.

if

You knew you could buy a good watch for $5.00 would you buy it?

We make a special feature of a fine 18 size nickel watch for men at $5.00. You can have either Waltham or Elgin movement. The Geneva's guarantee of satisfaction goes with it.

If you want a gold watch we've some at $10, $12 and $15 that will interest you.

Geneva Repair Work

is always the best possible.

Watches cleaned 75c
New spring 50c
New hands 15c
New crystal 10c

Phone for the wagon if your clock needs repairing.

Home Phone 2004.
Sunset Main 6418.

GENEVA WATCH & OPTICAL CO.
305 S. Broadway

SIEGEL'S FOR WOMEN'S & CHILDREN'S WEAR

Myer Siegel & Co.

251 SOUTH BROADWAY



Everything For the Babies

"Everything" covers a long range of wants in baby's wardrobe, each and every item of which must be dainty and durable, but we have discovered the right proportion of each to make the most desirable garments for these precious little tots. We could enumerate a hundred articles, still you must see them to know their value. Let us show you.

COMPLETE OUTFITS
29 pieces, $7.50; 35 pieces, $10; 41 pieces, $15 and up. Sold also in separate pieces.

Misses' and Children's Wear
Of every sort. Dresses, Coats and Headwear for the toddler on up to the young miss of 18. We are the acknowledged headquarters.

WOMEN'S WAISTS AND WASH SUITS
In the popular fabrics of the season and in exclusive styles. Our showing is always mentioned as exceptionally high class.

VENTURA.

BASKETBALL EVENTS.

[BY DIRECT WIRE TO THE TIMES.]

VENTURA, April 22.—[Exclusive Dispatch.] In the basketball games here this afternoon the High School girls beat a Montalvo picked nine of girls by a score of 19 to 1.

The Pasadena High School boys defeated the Montalvo boys by score of 49 to 14. There will be a return game at Pasadena in May.

June 21st Coronado Tent City opens.

Los Angeles Transfer Co., 141 W. 5th. Will check baggage at your residence to any point. Tel. M. 49 or 240. Home 240.

Orr & Hines Co. Funeral directors. Lady undertaker takes charge of all ladies and children. Tel. Main 6. No. 847 South Broadway. JOHN W. EDWARDS, Manager.

Bresee Bros.' Co., Undertakers. Broadway and Sixth. Lady assistant in attendance night and day. Tel. Main 342.

Cunningham and O'Connor, Funeral directors, have removed to No. 1021 South Grand avenue. Both 'Phones 963.

Peck & Chase Co., Undertakers. 423 S. Hill. Both 'phones 61. Lady attendant.

Castanien Undertaking Co., No. 1236 South Grand. Lady attendant. Telephones Main 6092, Home 5633.

Pierce Bros. & Co., Undertakers. 340 S. Flower. Tel. M. 1527. Lady attendant.

Lusk Cab Co., 750 S. Main. Hacks, tallyhos, 3-seaters and livery. Both 'Phones 297.

Choice Cut Flowers. A large variety of floral designs can be secured from J. W. Wolfskill, Florist, 218 West Second street.

SUNDAY REAL ESTATE "LINERS." 10 O'clock Saturday Nights.

The volume of "Liners" in the Sunday Times has become so great that it is found necessary to ask patrons to get their Sunday advertisements in earlier, especially Sunday real estate announcements, which in order to be printed must be in the office not later than 10 o'clock Saturday nights. The printing of all real estate matter, including advertisements, in a part by itself on Sundays involves somewhat slower press work, making it essential in order to get the paper out on time to stop receiving real estate ads. at 10 o'clock Saturday nights.

Dealers will confer a favor on The Times office if they will turn in Sunday copy on Fridays, when possible; or at least a part of it, and the balance early on Saturdays.

Sunday "Want" ads. will still be received by 'phone and over the counter until 11 o'clock Saturday nights.

Monday is Sale Day At the Unique

MONDAY BEING THE MOST POPULAR SHOPPING DAY WITH LOS ANGELES WOMEN, WE HAVE DECIDED TO INAUGURATE A SERIES OF SALES TO BE HELD EACH MONDAY. THESE SALES WILL CONSIST OF NEW AND DESIRABLE GOODS OFFERED AT SPECIAL PRICES FOR THE ONE DAY ONLY. IT WILL MEAN A SAVING OF MONEY TO OUR CUSTOMERS AND LOTS OF BUSINESS FOR THE UNIQUE; FOR LOS ANGELES WOMEN HAVE LEARNED THAT WHEN THE UNIQUE ANNOUNCES A "SPECIAL SALE" IT IS WELL WORTHY OF THEIR ATTENTION.

Tomorrow It's a Suit Sale

NOT A SALE OF ODDS AND ENDS AND UNWANTED GOODS, BUT AN UNUSUAL OFFERING OF SMART, UP-TO-DATE SUITS JUST AT THE TIME THEY'LL DO YOU THE MOST GOOD AND AT PRICES THAT CAN'T BE MATCHED ANYWHERE IN SOUTHERN CALIFORNIA.

LOT 1 consists of new Spring models in both cloth and silk suits—a wonderful variety to choose from. The silk suits come in black, blue, brown, green and some swell new plaid effects. The cloth suits come in black, blue, brown and the new worsted mixtures.

The lot includes both shirt waist suits and jacket suits in some of the very newest and most stylish effects. There is not a suit in the lot worth less than $25 and some range as high as $35 in value. Choice of the lot for tomorrow only $20

$20.00

LOT 2 includes about 35 very handsome and stylish shirtwaist and jacket suits in the very newest materials. All are new Spring models. The materials are voiles, chiffon taffetas, cashmeres, etc. The colors are blacks, browns, greys, greens, plaids and fancy mixed materials.

All are carefully tailored and perfect in fit and finish. None in the lot worth less than $37.50 and many have been marked as high as $50.00 Positively the biggest bargain ever offered by the Unique. Choice of the lot tomorrow only .....

$27.50

Women who are extremely fastidious about dress will be highly pleased with the beautiful new white serge suits we are showing. These are quite the rage in large Eastern cities and are certainly very swell. We're also showing a large assortment of the new wash suits including the new linen suits in white, light blue, lavender, raspberry and green shades. You are most cordially invited to inspect these new arrivals.

THE UNIQUE
CLOAK & SUIT HOUSE
245 SOUTH BROADWAY

Boswell & Noyes Drug Co.
Reliable Prescription Druggists

At the Big White Onyx Soda Fountain is the place to get your soda—always delicious and refreshing.

SAFE FILLING OF PRESCRIPTIONS

You should employ a responsible druggist to compound your prescriptions, just as you employ a responsible physician to prescribe for you. No druggist takes more care in filling a prescription than we take. We use only the freshest and purest of drugs, compound prescriptions promptly and accurately. Try us. You'll be satisfied here.

Ayer's Hair Vigor.....75c
Calder's Dentine.....20c
Cuticura Soap.....20c
Listerine.....75c
Paine's Celery Compound.....75c
Witch Hazel, per pint.....25c
Pear's Soap.....15c
Packer's Tar Soap.....15c

THIRD AND BROADWAY

W. E. Cummings Shoe Co.
FOURTH AND BROADWAY

BEST BY EVERY TEST
W. E. Cummings



We Have Spent
Months and months of careful study to assemble the finest line of new novelties in ladies' and gentlemen's fine shoes.

The Results of Our Efforts
Are easily seen in the beautiful array of spring styles now ready for your inspection. Ask to be shown our Foot Form Shoes, $5, $6, $7 a pair—the best of them all.



MACHIN'S MONDAY SPECIALS

Collar and Cuff Sets
Beautiful embroidered and handsome lace pieces.

BELTS LEATHER, SILK AND WASH MATERIALS
These are very desirable items—a very few 75c pieces, most of them are broken lots to close out quick and of our regular Values up to $1.50, at...50c

Shirt Waist Value
Our own make white waists in madras, a new lot just out of the shop. $3.50 Kinds, now at $2.50

Machin Shirt Co.
HIGH GRADE SHIRT MAKERS
124 So. Spring St.

Wear a Colgate

A very stylish and pretty parted front piece to be worn over your own hair. Made of beautiful soft fluffy hair, and adjusted without the least trouble. Comes in all shades but gray, which we will make to order on request. Price $6. Mail orders per specialty.

WEAVER-JACKSON HAIR CO.
443 So. Broadway



THERE'S A DEAD-LINE

in the carriage business—a point which a good vehicle must be sold. Anything you buy from us and depend upon. We have all the and best in vehicles, and our prices surprisingly low for the quality

Hawley, King & Co.
BROADWAY AND FOURTH AND
104 N. LOS ANGELES ST.



COLUMBUS BUGGY
LULL CARRIAGE
Cor. Main and Ninth

Souvenirs...

Typical scenes of California beautifully illustrated—views, books, etc.

POST CARDS 25c DOZEN

Visitors made welcome in our art galleries.

Sanborn, Vail & Co.
357 South Broadway

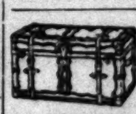
In Buying

Hair goods the greatest care should be taken in selecting a quality and make which will be lasting. Without a complete and large stock it is impossible to get a perfect match. We have the largest stock of hair goods in the city.

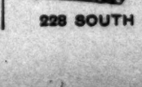
Pompadour Rolls $2 Up

Bennett Toilet Parlors
N. E. Cor. Fifth and Spring Sts.

TRY
GOOD SAMARITAN PORT WINE
FOR BLOOD MAKING



Rattan Trunks
Lightest, Strongest, Best.
—MADE ONLY BY—
J. C. CUNNINGHAM, Phones 911 222 SO. MAIN ST.



G. U. Whitney's Trunk Factory
Trunks, Suit Cases and Traveling Bags, at Factory Prices.
228 SOUTH MAIN STREET

Editorial Sheet

VIEWS ON PASSING EVENTS

XXIVTH YEAR.

Caruso

Caricatures Himself Making Victor Records

The Dog and His Master —The Great Tenor

It will be news to most people to hear Caruso's voice and the Metropolitan tenor when he is not singing. As to the latter statement, there may be diversity of opinion, very little in regard to the former. Caruso does not take himself as seriously as he appears to him as seriously as he takes her music.

The above caricature of Caruso was made in the Victor Laboratory while he was there, is, waiting for those who do the most critical part to get their delicate



Free Victor Rec

at which time you are invited to hear Caruso, Journet, and other renowned artists.

Mme. Emma Eames, soprano.
"Still wie die Nacht," (Calm as the night) ..... Bohm
Ah! ces Eljeux," (Jewel Song.) Faust ..... Gounod
"Ave Maria," ..... Bach-Gounod
"Tarantella," ..... Reynaldo Hahn
"The Years at the Spring," ..... Mrs. Beach.
"Good Bye," ..... Tosti
"Vissi d'arte e d'amor," Tosca. Puccini. By Enrico Caruso, tenor.
Brindisi (Drinking Song) Cavalleria Rusticana ..... Mascagni
"Serenata," (Don Pasquale) Donizetti
"Romance de la Fleur" (Carmen) Bizet.

It may interest you to know that in addition to their usual labors hundred thousand dollars in obtained in their new Victor

VICTOR TALKING MACHINES IN LOS ANGELES AT THE

Geo. J. Birk

Steinway a

345-347 Sou



Our Dining Room Stock is unbroken. It is as near complete as any first-class house can plan for. We have always made special efforts to supply our patrons in this line. Every new idea of construction is represented in our stock. We are just as anxious that such should be the case with you are.

If you need goods in this line this week, you may be assured that you will have modern patterns at

Niles Furnit

439-441-443 S. Spr

POULTRY

AGENTS for JUBILEE INCUBATORS GERMAIN SEED

The Largest Seed and Poultry Su

Editorial Sheet. VIEWS ON PASSING EVENTS.

Los Angeles Sunday Times

Part II—8 Pages. NEWS—POLITICS—PERSONAL.

XXIVTH YEAR. SUNDAY MORNING, APRIL 23, 1905. On All News Stands, Trains and Streets. 5 CENTS

Caruso

Caricatures Himself Making Victor Records



The Dog and His Master's Voice Not Forgotten —The Great Tenor Poses as a Caricaturist

It will be news to most people that Caruso—he of the angel voice and the Metropolitan reputation—can draw even when he is not singing. As to the merits of his latter accomplishment, there may be diversity of opinion, upon which there is very little in regard to the former. It appears, too, that Signor Caruso does not take his ability to copy Nature as it appears to him as seriously as he does when he tries to imitate her music.

The above caricature of Caruso was drawn by himself at the Victor Laboratory while waiting to make a Record; that is, waiting for those who do the extremely important mechanical part to get their delicate machinery in order.



Victor Talking Machines

People with a prejudice are particularly invited to hear the Victor. If you are absolutely sure that you know all about talking machines, and would not have one, you are just the person this advertisement is intended to reach. After you have heard Caruso, Sembrich, Plancon, Tamagno, and a few other operatic stars on the Victor you will be as eager to own a Victor as you now may be opposed to the idea. The fact is that no one, unless he actually hears the Victor, can understand to what a state of perfection it has brought the science of sound reproduction.

Free Victor Recital Next Thursday

at which time you are invited to hear the new May Records: Eames, Caruso, Journet, and other renowned artists.

By Mme. Emma Eames, soprano.
"Bell wie die Nacht," (Calm as the night) ..... Bohm
"Ah fin Bijoux," (Jewel Song.) Faust ..... Gounod
"Ave Maria," ..... Bach-Gounod
"Chevaliers," ..... Reynaldo Hahn
"Ten Years at the Spring," Mrs. Beach
"Good Bye," ..... Tosti
"Vissi d'arte d'amor," Tosca, Puccini
By Enrico Caruso, tenor.
Brindisi (Drinking Song) Cavalleria Rusticana ..... Mascagni
Romanza (Don Pasquale) Donizetti
"Romance de la Fleur" (Carmen.) Bizet

By Enrico Caruso—Tenor.
Romanza—"Cielo e Mar," (Gioconda.) Ponchielli.
Romanza "Gli Ugonotti," (Huguenots.) Meyerbeer.
By Marcel Journet, bass. (Orchestra accompaniment.)
"Koenig's Gebet," (King's Prayer.) Lohengrin ..... Wagner
"Canzone del Porter" (Porter Song.) Martha ..... Flotow
Romance Jocoode "Dans un Delire Extreme." ..... Nicolo
"Les Rameaux" ..... Dupont
Aria Don Carlos "Elle ne m'aime pas." Verdi.

It may interest you to know that the Victor Company spent last year, in addition to their usual laboratory expenditures, more than one hundred thousand dollars in obtaining and perfecting the Records issued in their new Victor catalogue.

VICTOR TALKING MACHINES AND RECORDS ARE FOR SALE IN LOS ANGELES AT THE MUSIC HOUSE OF

Geo. J. Birkel Company

Steinway and Ceclian Agents

345-347 South Spring Street



...ENDABLE FURNITURE AT A FAIR PRICE

If you are as considerate of your home furnishings when it comes to the bedroom, you will debate with yourself about where you should go to select the nicest and best at a reasonably low price. You will answer your own query by saving that there is only one place for you to go—that ...dis store. Our new bedroom furniture, including every imaginable article from the dainty slipper rocker to the most magnificent suit, you will find here tomorrow.



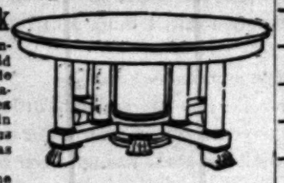
Odd Parlor Pieces

We buy largely complete parlor suits of three and five pieces. When one piece of a suit is sold, the rest of the suit as an entirety has lost its value and we are willing to get the cost out of the articles in a broken suit.

We Have Ordered More

There are three carloads of the very best and newest coming. We will therefore sell the odd pieces on our floors for the merest consideration. If you have a place for an odd piece in your house or office, get it here this week.

Our Dining Room Stock



...s unbroken. It is as near complete as any first-class house could ...sire for. We have always made special efforts to supply our patrons in this line. Every new idea of construction is represented in our stock. We are just as anxious that such should be the case as you are.

If you need goods in this line this week, you may be assured that you will have modern patterns coupled with low prices.

Niles Pease Furniture Co.

439-441-443 S. Spring St., Los Angeles.

POULTRY SUPPLIES

...ENTS for JUBILEE INCUBATORS. Catalogue mailed FREE.
GERMAIN SEED CO., 326-330 S. Main St., Los Angeles.
The Largest Seed and Poultry Supply House in the West.

SICK CHARGES OF COUNTY IN FINE NEW BUILDING.

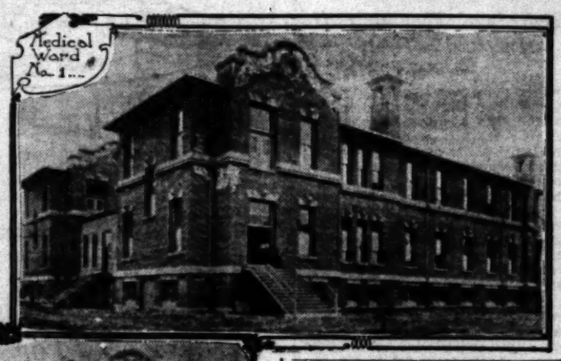
ALREADY, before the wards have fairly opened, the new County Hospital is almost full.

That is to say, the men's wards. There is still a women's ward unoccupied.

Last night the superintendent, Dr. Barber, cast the wearied glance of the mover over the premises and said: "Well, we're settled at last."

The moving had been going on since Monday, and proved to be a strenuous job. Some of the patients were able to totter slowly along the covered walk from the old to the new wards; others were wheeled over in chairs and carried in cots.

As yet the bright new wards have not been saddened by the shadow of death or by the grimness of a surgical operation; the sudden pain, the moaning sufferer, the dieting, the washing, the white-robed, gauze-hooded squad of nurses with the ether of forgetfulness and oblivion, the little table on wheels, and the linen.



New County Hospital buildings, just opened for business.

It is expected that all the regular surgical cases will be treated at the present surgical operating room; at each ward of the new hospital, however, there is an operating room for such cases as may develop the need of surgery in the medical wards.

It has been necessary to abandon some of the worst wards of the old building. What with the patients from these and the new flood always pouring in, the new hospital shows a fine prospect of being overcrowded before it is fairly built.

LOOK INTO NEW QUARTERS.

The contagious building has plenty of room, however, and the women's department is but half occupied.

The increased population of Los Angeles county within the last census has swelled the list of sick and suffering correspondingly, and has necessitated the extension of hospital accommodations. The building of the addition has been under operation for the past two years on the old hospital grounds on Mission road.

There are four distinct buildings, while four large wards have been put on to the insane department. Two of the buildings are used for the treating of medical, and another for contagious diseases. The fourth comprises the laundry and engine room. The departments for the treatment of diseases are two-story, fireproof, brick structures, having the most modern and up-to-date sanitary arrangements, with the first floor consigned to men, and the second to women.

It was originally planned that when the new hospital buildings should be completed the old hospital, except the surgical and insane wards, should be fitted up for offices and departments for official use. This idea, however, can but partly be carried out, owing to the crowded conditions prevailing here. Some of the old medical wards will be thus utilized, the patients having been removed to the new pavilions.

Comfort and convenience characterize the new hospital. Steam-heated ventilation is employed. Fresh air is propelled by a large motor fan across the steam heated pipes in the basement, and carried to the different wards and departments through one set of registers near the floor, and the carbonaceous air given off in respiration and the odors of the wards are wafted out through another set of registers near the ceiling. A desired temperature is maintained by use of an electric thermometer, which turns off the heat automatically when the mercury rises above 60 deg., by means of a large damper near the furnace in the basement. These buildings also have the telephone, annunciator and bell systems.

The structures for medical diseases consist of two wings or pavilions, identical in design. Medical pavilion A is used for the treating of ailments not requiring surgical operation. Medical pavilion B is the new surgical department, but most of the hospital surgery is done in the old surgical wards. Each wing of these structures has a large general ward both up and down stairs, that will accommodate twenty-five patients, respectively, and a smaller annex or sun parlor to the rear of each of these wards for convalescents. Both medical pavilions have also private wards.

FOR CONVALESCENTS.

A pleasant feature for convalescents is the large corridor that connects the old and new buildings. It is about 15x300 with a row of large windows on either side, a sort of sun parlor, where these patients come to revivify their physical forces. Here, also, the aged and imbecile, for whom the hospital is a permanent home, are brought when they prefer not to use the grounds for their daily airing and sun baths. The tiled roof of this corridor is utilized for the same purpose.

Every precaution against contagion is used throughout the hospital, as the slate-covered stairs with their metal balustrades and the hard maple floors testify.

As may be inferred, the contagious pavilion has its own preventive against the spreading of disease. The floors are cemented, and each of the forty-eight single rooms have the double door system, which prevents draughts from carrying disease germs into the halls.

The furniture, except the iron beds, is of metal and heavy glass. Even the utensils of each patient are labeled so that contagion from one patient may not be carried to another suffering from a different malady. Bed linen is changed daily, and the floors are washed and disinfected regularly and thoroughly.

CLEANLINESS.

The patient's personal apparel is kept immaculate, the new laundry doing one third more work than formerly. It has all up-to-date equipments with a battery of two boilers and crude oil burners.

Consideration for the patient is also evident in the tinted walls in two shades of green, which give variety and rest to the eye.

The linen closets are convenient arrangements, containing about thirty-six roomy shelves with doors where the hospital linen is kept. Some of these shelves, however, are reserved for the clothes and belongings of the patients, each door being labeled with the name of the owner of the articles of the special shelf. Thus confusion is avoided and order maintained.

It is interesting to note with what uniformity and dispatch meals are served in this big institution. Food is brought, cooked, in galvanized iron pans from the kitchen on portable steam tables and distributed throughout the buildings by means of dumb waiters. Each ward has a dining-room with a table that will permit covers to be laid for twelve persons. A bell announces that the meal is served. Convalescents who can, go to the dining-room which is by far more preferable than to eat in the wards. Those who are not able to go, however, have their meals brought to them.

There is one large main kitchen, a building in itself, but each ward of the new buildings has a smaller diet kitchen where nurses are busy every day making special dishes. The gas stoves, enameled sinks, the cupboards for dishes and those for medicine, here, are bright and clean.

White globes tone the glare of the electric lights and cast a soft radiance. Gas lights with white mantels are also provided in case of emergency. The hospital has its own electric light plant, but it is connected with the city plant so that, in the event of accident, light may be supplied.

THE BATHS.

Both stationary and portable baths are important features in each ward. The contagious wards have in addition to these, fine shower baths with white rubber curtains. Tubs and fixtures of all of these hospital baths are of white porcelain and are kept spotless.

Pan rooms adjoin all of the toilets where bed pans and bottles are washed and disinfected.

The contagious pavilion is divided into two equal sections with a hall running crosswise. Every one of the twenty-four single rooms of each section has a large window, and on the east side a door also, that leads to the spacious veranda alongside the building, both up and down stairs, where convalescents come to resuscitate and revel in the beautiful scene before them.

Thoughtfulness for patients is evident in the hospital site. A more picturesque one would be difficult to find in the vicinity of Los Angeles. Surrounded by the Sierra Madre foothills with the rugged, purple mountain peaks in the background, and its building plot embellished with beautiful palms and other trees of variegated greens, the many-colored flowers contrasting finely with the soft carpet of grass—all forms a picture of ideal Southern California beauty.

Hospital supplies are liberal, but they do not include luxuries. Accommodations for about three hundred and fifty patients are afforded under the new arrangements. These facilities, even, are scarcely sufficient for many invalids who apply for admission, and it is proposed that a new surgical ward and an administration building be added as soon as funds in the county treasury will permit another bond issue.

THE STAFF.

At present, there are about twenty-five nurses and a matron to care for these invalids, and their number will necessarily be increased with the enlarged patient roll. The physicians comprise the medical staff, and altogether, there are about fifty employés filling the various offices of this institution. Dr. D. C. Barber, the hospital superintendent, is noted for his skill as a surgeon, and patients who come to the county hospital, especially to the surgical wards, are by no means all paupers, and they can testify that every care and comfort that the hospital affords is given them as the case demands.

Invalids applying for hospital treatment are invariably met with courteous kindness by Dr. F. L. Norton, the assistant superintendent, who receives most of the patients, or by any other physician of the institution.

Mr. Hebberd, the hospital steward, in speaking of the expenditure and facilities of the hospital, said:

"The cost of the new buildings aggregates over $250,000, and the running expenses of the institution are about $5000 a month. Money is judiciously used for the strictest necessities, and while we would often like to give patients certain luxuries that are not supplied, such as rolling and easy chairs and air cushions, we are compelled to exercise economy."

Often a patient is compelled to stay in his ward when he longs to breathe the out-of-door air, for want of an easy chair to rest in, as there are but a limited number on hand. These comforts could easily be made up by private donations.

Garments for night wear are also limited in supply. The most durable, unbleached muslin could be used, the gown simply made, opened in the back and tied with tape instead of buttoned.

The writer knows from experience and remembers with the deepest gratitude, the sympathetic kindness accorded a patient by the county hospital management and nurses.

MORLEY AFTER A TRANSFER.

Jim Morley has had a talk with President Bert in regard to transferring the week's series from Tacoma to Los Angeles, according to a dispatch to The Times from San Francisco. Week after next Los Angeles will go there to play two weeks with Oakland. Then, according to schedule, the Loolos will jump back to Tacoma for a week and then both teams travel to Los Angeles for another series. What Morley wants is to have the Tacoma jump cut out and the games transferred to Los Angeles. It is a long trip to Tacoma, and just to play a week's series makes it seem longer. President Bert assured Morley he would welcome the transfer, but Mike Fischer's consent would have to be secured before it could be made. Morley will now open correspondence with the King.

MURPHY MEETING.

At the Francis Murphy Gospel Temperance meeting this evening at Blanchard Hall at 7:30 o'clock Mr. Murphy will preside and will have as his subject "He is Risen!" A fine Easter programme of music will be given to which the following will contribute: Mrs. Roth Hamilton, soprano; Mrs. D. W. Bulling, contralto; Mr. Budlong, tenor; Mr. Eccleston, bass, and Blanche Foster, soprano. Mrs. Smitheran, violinist and Mr. Henderson pianist will assist.

On Monday evening Francis Murphy will celebrate his sixty-ninth birthday with an open reception at Blanchard Hall when all are invited.



"He of Nazareth"—New ideal of the Christ by Sculptor Stone of Los Angeles.

THE latest creation of Frank F. Stone, the Los Angeles sculptor, is a creditable bust of "He of Nazareth." Stone's ideal of the Christ is original and full of sympathy. The face is rather older than that painted by the earlier delineators of the Nazarene and the expression is sadder. Perhaps the only criticism would be that it is too sad for Him who brought "glad tidings of great joy." The Times photographed the plaster cast in Mr. Stone's studio yesterday.

JAIL BARS ON EASTER CARD.

BLACKGUARD MISSIVE SENT TO YOUNG LINEMAN.

So-called Detective of Golden Gate Credit Company Tries Fierce Bulldozing Tactics on Victim Who Wouldnt Pay After He Eyes Were Opened.

The attempt to bulldoze H. W. Robbins, a young telephone lineman of this city, ended yesterday in his lawyer's office. The immediate future yawns black for the Golden Gate Credit Company's teaser. Young Robbins's fighting blood is up.

Robbins is one of the young men who, realizing that he had been faked on a watch scheme, would'nt pay any more and was sued. Judgment was had against him for $29.

The threats were of such a character that the company dare not make them in person.

John Maguire, alleged detective, is the dummy through whom the attacks have been made.

Came in the mail a circular headed



H. W. ROBBINS.

Facsimile of threatening picture sent to victim of Golden Gate Credit Co.

with the picture of a caged criminal printed herein. Robbins's name was printed just under the picture in enormous letters, giving the idea that Robbins was the man behind the bars.

At the top of the circular was a letter-head, saying:

"Criminals located."

"Stolen property traced."

The circular (which Maguire threatened to post all over the city) was worded as follows:

"Merchants! Shopkeepers! And the public generally, are hereby warned not to trust or give credit to the abovenamed dead beat, against whom a judgment is now offered for sale at a liberal cash discount. Should you care to purchase it, kindly notify me at the above address, and full particulars will be mailed to you.

"JOHN MAGUIRE.

"$10.00 reward will be paid for the conviction of any person destroying or defacing this poster."

Accompany this circular was a blackguard letter, so ingenious in its cussedness as to be worth printing in full:

SAN FRANCISCO (Cal.) April 20, 1905.

H. W. Robbins, No. 1125 Fedora street, Los Angeles, Cal.—Dear Sir: Notices same as inclosed are ready for posting all over the neighborhood where you reside, and in the vicinity of the Home Telephone Company. Think of the annoyance, trouble and expense already caused you by fee-seeking cheap lawyers. The public who read these notices will always remember that you were posted as a dead beat—will it pay you?

The judgment against you is $28, with interest to date $1.25, making a total of $29.25. After my charges, costs, etc., are deducted from the above amount the Golden Gate Credit Company realize very little. You will have your receipt in full and the satisfaction of knowing they did not get the money.

All your dealings with me will be strictly confidential, and no one in Los Angeles will know whether you paid or not. Think it over—pay the bill and remember the lesson if you think you have not been treated justly—experience is always worth what it costs. I'll hold this matter for ten days. Let me hear from you, anyway.

Yours truly, JOHN MAGUIRE.

The kingpin of Mr. Maguire's favors, however, was a letter addressed on the envelope to Mr. Robbins, but written to a neighbor, D. W. Goodwin, as though placed in the wrong envelope; it contained an offer to sell to Goodwin the judgment against Robbins at a great discount.

Then Robbins got this postal card from the worthy Maguire:

No. 927 Market street.

SAN FRANCISCO, March 21, 1905.

H. W. Robbins, No. 1125 Fedora street—Dear Sir: A letter intended for your neighbor, D. W. Goodwin, has, by mistake of clerk, been addressed to you. If on receipt of same you will kindly hand it to him, you will greatly oblige,

Yours truly, JOHN MAGUIRE.

Robbins had pluck enough to take the whole bunch of correspondence to his attorney, W. P. L. Stafford. What action will be taken is not known yet.

Brother Maguire will be made to understand with some emphasis, however, that while that course of blackguardism may be considered etiquette in a city like San Francisco, it doesn't go in a decent town.

WOMEN HOE IN A CONTEST.

WHO IS BEST AT OUT-OF-DOOR DECORATING?

Civic Federation Art Section is Endeavoring to Encourage Home Beautification—Many Prizes to be Offered for the Best Floral Triumphs Found.

That "Garden Contest," the latest undertaking of the energetic women of the Civic Federation, is about to blossom. The management of this competitive exhibition is in the hands of the out-door art section, of which Mrs. Willoughby Rodman is president, and these ladies met yesterday to cultivate their project.

Money prizes are to be given at the conclusion of the term set, for many things in yard and garden ideas, and the lists, opened yesterday, are free to all within the city of Los Angeles. The combination of beauty and utility in home surrounding is the object aimed at.

In order that all may enter, those who are unable to secure plants or seeds will be furnished at distributing stations, and all possible encouragement will be given by the women to the furtherance of this laudable work. The awards aggregate $127.50.

There are ten floral and vegetable "races" in this unique contest. For the most artistically arranged and attractive frontyard, of thirty feet frontage or more, $30; for a yard of fifteen to thirty feet in frontage, $25; for the best back yard, $25; side yard—for best arrangement of vines, trellises, shrubs and flowers, $10; best display of vines, $10; best display of window boxes, $5; best display of hanging baskets, $2.50; best vegetable garden, seven by seven feet, $5; best garden ten by ten feet, $10; best garden twenty by twenty feet, $15.

Next Friday and every Friday in May the distribution points will be open for the distribution of seeds or plants to those who wish for improvements but who are unable to make financial outlay. The points named are the Bethlehem Mission, the Utah street school, the Church of Neighborhood—on East Ninth street—and the College Settlement at Alpine and Castelar streets. The women have earnestly requested that housewives making plant cuttings save these, instead of throwing them away. They will be taken gladly to further the beauty process just commenced.

The committee in charge, headed by Mrs. Harry C. Terrell of No. 1357 Bellevue avenue, is composed of Mrs. Andrew Glassell, Tropico; Miss Fox, Rockwood street and Union avenue; Miss Bessie Stoddart, Beacon street, and Mrs. E. J. Wilson, of No. 2171 East Ninth street.

BACK TO CHINA.

Hom Wah Fong and Hom Hop, declared to be in this country in violation of the exclusion act, were ordered by United States Commissioner Van Dyke yesterday to be deported.

Wear a Columbia

A very stylish and pretty parted front piece to be worn over your own hair. Made of beautiful soft fluffy hair, and adjusted without the least trouble. Comes in all shades but gray, which we will make to order on request. Price $10. Mail orders our specialty.

WEAVER-JACKSON HAIR CO.
443 So. Broadway



THERE'S A DEAD-LINE ...the carriage business—a price below which a good vehicle cannot be made or sold. Anything you buy from us will be based upon. We have all that is best in vehicles, and our prices are ...rictly low for the quality.

...awley, King & Co.
BROADWAY AND FIFTH AND
104 N. LOS ANGELES ST.



...LUMBUS BUGGY Co.
...LL CARRIAGE Co.
...r. Main and Tenth Sts.

ONE MORE OF PIONEERS GONE.

Albert L. Bath Has Crossed the Great Divide.

Former Owner of Valuable Hill-street Site.

Death Came Suddenly at His Santa Monica Home.

This afternoon another of Southern California's well-known pioneers will be laid to rest.

Albert L. Bath, who died suddenly at his home on Ocean avenue, Santa Monica, Friday is the latest of those old timers, whose names are written on the pages of this city's early history and progress, to cross the "great divide."

Mr. Bath was 76 years of age and has resided in California for fifty-four years, having come around the Horn in '54.

For thirty-two years he lived in this city on the corner of Fifth and Hill streets, and until four years ago he continued his residence there. He then moved to Santa Monica where he has since lived.

The lot on Hill street was not disposed of and the Willoughby hotel now stands on the site. When he purchased the property he paid $1500, which at that time was considered an exorbitant price. Today it is probably worth about $90,000.

Mr. Bath always identified himself with every movement for the welfare of the city. For over fourteen years he was an active member of the local Chamber of Commerce.

For a number of years he conducted a carriage shop on Spring street on the site now occupied by the Stowell block and later established a foundry on Alpine street.

He was connected with a number of fraternal orders. For over thirty years he was a member of the A.O.U.W. and the I. O.O.F. The latter will have charge of the funeral services.

He was an ardent lover of nature and spent much time in fields and woods. His favorite sport was fishing and he knew every stream in the West as a book. Until within the last few years he has taken at least one extended trip each season in quest of the "speckled beauties."

When Bath landed in San Francisco he was "broke." His first job was planking a wharf, for which he received $10 a day.

His first purchase, when he was paid off, was two apples for which he paid $2 apiece.

Death came very suddenly last Friday morning. He arose in excellent spirits and about 9 o'clock took a cup of coffee. In less than two minutes he leaned back in his chair as if dosing and before assistance could reach him he was dead. There was not the slightest sign of a struggle.

He leaves no relatives other than a nephew and a niece, E. Alfred and Miss Florence Dodge of this city. The latter was with him when the end came.

The funeral services will be held at the late home, No. 824 North Ocean avenue, Santa Monica, after which the body will be taken to Rosedale for interment.

IS ORDAINED.

Bishop of Los Angeles Lays Hands on New Priest at Santa Barbara.

Rev. Robert Burton Gooden of Santa Barbara and Ventura, was ordained a priest of the Episcopal Church in Santa Barbara on Tuesday, the ceremony being performed by Bishop Johnson,



REV. ROBART BURTON GOODEN.

of Los Angeles, who was assisted by Rev. B. J. Davis, of Trinity Church, Santa Barbara, Rev. Henderson Judd, Rev. M. M. Moore of Montecito, Rev. Lewis, of the United States Navy retired, and Rev. Arthur W. Stone, Chaplain of the flagship Chicago.



ALBERT L. BATH.

CROWS AS PETS.

Whole Carload of Innocent Fun Attributed to One of These Black Chaps.

Did you ever own a crow?

If not you have missed more than a carload of innocent fun. I have owned all sorts of pets in my life, from pet beetles to coons, dogs and deer, but none gave the all round satisfaction of the crow, writes Dan Beard in Recreation.

It is hardy, full of the jolliest of tricks, is as affectionate and loyal as a dog, as comical as a clown, and almost as intelligent as a boy. A pet crow knows its friends and enemies and will allow no liberties from a stranger. Of course, a crow's honesty is no better than that of a pack rat, but my crow never stole from me, and somehow or other one finds it easy to forgive a thief who only steals from others.

When we dug up our flowerbed in the early spring there were no less than seven silver thimbles unearthed, and not one of the lot came from our house. One day "Billy" brought me a nice, two-dollar greenback. In those days a two-dollar bill was a very, very large amount to me, and stood for an unheard of amount of butter scotch and ginger bread.

Of course the money did not belong to me, but neither did it belong to the crow, and "Billy" would not tell where he got his wealth, so after a consultation with my parents and my teacher, and after waiting to see if anyone claimed the bill, it was at length decided to be my property, and it was the first two dollars I ever had all in a heap.

But it was not always money the crow found; once he filled all the crevices in my mother's bed with liver; this could not be seen and attracted no attention until the summer heat began to act upon it, then everybody in the house knew that something had happened. The old folks said a rat must have died in the partition, but the crow and I were chums and understood each other. I suspected the real cause of the disagreeable odor, and as soon as the coast was clear, discovered and removed the liver, and never until this day did I give the crow away.

[AUTHORIZED ANNOUNCEMENT.]

BENEDICT LEAVES EDISON.

Young Cashier of Electric Company Resigns to Take Management of California Planing Mill.

Stanley Benedict, who on May 1 becomes manager of the California Planing Mill Company, Nos. 1216 to 1220 South Main street, is one of Los Angeles' most successful and progressive young business men.

In the past seven years he has filled the following important positions: Chief clerk, paymaster and cashier of the Los Angeles Gas and Electric Co., and purchasing agent and cashier of the Edison Electric Co.



Although a young man for such a responsible position, he will fill it admirably and will prove a valuable addition to the old reliable mill which Messrs. Alexander and Beyrle have been running so successfully for so many years.

Imperial Valley, Indio, Coachella, Etc.

The Southern Pacific will sell every Tuesday, round-trip tickets for Brawley, Imperial and Calexico for $10.50; Indio, $5.50; Coachella, $6; Thermal, $4.20; Mecca, $3.65; good for going passage on day of sale only; and ten days to return. Stop-over allowed at or east of Beaumont in either direction. Rates varying somewhat in effect from Redlands, Riverside, San Bernardino, Colton, Ontario and Pomona. Full information can be obtained at Southern Pacific ticket office, No. 261 South Spring street.

SUNDAY REAL ESTATE "LINERS."

10 O'clock Saturday Nights.

The volume of "Liners" in the Sunday Times has become so great that it is found necessary to ask patrons to get their Sunday advertisements in earlier, especially Sunday real estate announcements, which in order to be printed must be in the office not later than 10 o'clock Saturday nights. The printing of all real estate matter, including advertisements, in a part by itself on Sundays involves somewhat slower press work, making it essential in order to get the paper out on time to stop receiving real estate ads. at 10 o'clock Saturday nights.

Dealers will confer a favor on The Times office if they will turn in Sunday copy on Fridays, when possible; or at least a part of it, and the balance early on Saturdays.

Sunday "Want" ads. will still be received by 'phone and over the counter until 11 o'clock Saturday nights.

For Rates East See M. F. Collins.

T.P.A. Chicago Great Western Ry., 213 Wilcox

COSTLY WATER RAISES STEAM.

Contractors Protest Against Connection Charges.

Claim They Are Held up for Excessive Amounts.

Hundreds of Thousands Are Involved in Issue.

Twenty prominent building contractors, yesterday, filed a redhot protest with the City Clerk against paying what they think is premature tribute to the City Water Department before property owners can become users of municipal water.

They declare that builders and owners are annually "held up" for about $50,000, not for using water, but for the privilege of buying it. It is estimated that the Water Department has received since November 1904 the sum of $144,000 for making connections.

It is alleged that it is unfair to be forced to pay this arbitrary tax, when such methods are never attempted by public utility corporations which would not dare charge $9 or $12 or $25 for tapping lines and connecting houses of patrons.

It seems that the custom was originated by the water department when it was owned by privae individuals and that it has not been abolished since the plant came under municipal ownership and control.

The document, which is one of the warmest that has been filed with the Council for many months, is as follows:

"The undersigned, building contractors and property-owners, respectfully direct the attention of your honorable body to the rule of the Board of Water Commissioners requiring that certain sums of money shall be paid into the water department before building contractors or property-owners are permitted to become users of city water.

THE CHARGES.

"Under this rule, there must be paid for tapping a water main and putting in a small pipe from the main to the inside of the curb line, the following amounts:

½ inch service	$ 9.00
¾ inch service	12.00
1 inch service	14.00
1½ inch service	25.00
2 inch service	35.00

"This covers the service from the main in the street to the inside of the curb, and all charges for extensions beyond that point are paid by the consumer and are in addition to the figures above stated. These rates have been demanded by the water department since the early part of the year 1902, when the city acquired the water plant from the City Water Company.

"It was the custom of the City Water Company to 'hold up' property-owners for water connections. The cost to the company to tap a water main and put in a small pipe from the main to the inside of the curb was slight and by forcing property-owners to pay a goodly sum into its treasury for service connections, the company during its eventful career realized from this source a sum of money that ran into hundreds of thousands of dollars.

"Since taking over the water plant, the city has followed in the footsteps of the City Water Company, exacting payment for these connections, notwithstanding that property-owners felt assured at the time of voting for bonds for the acquisition of the plant that his unjust and burdensome tax would not continue under municipal ownership.

"The records in the office of the City Auditor show that since early in 1902, when municipal ownership commenced, up to November 15th, 1904, the sum of $120,931 went into the water department fund from this source. In 1902, the amount paid in was $27,293.25; in 1903, it was $43,181.35; in 1904, up to November 15, $51,457.

HOW IT RUNS UP.

"The report of the water commissioners for the year ending November 30, 1904, shows that the following services were run during the year ending November 15, 1904.

½ inch services	3614	$32,536
¾ inch services	1301	15,613
1 inch services	158	2190
1½ inch services	16	400
2 inch service	21	735
6 inch services	1	
* inch services	36	
Total	5145	$51,457

* No sizes given.

"Since November 15th, 1904, the amount paid into the water department, easily runs up the total receipts for water connections during municipal ownership to the sum of $144,000.

"It is not just nor reasonable that building contractors or property-owners should be forced to pay this tribute. Public utility corporations do not exact it. If a telephone is furnished a subscriber, the telephone company does not demand nine or ten or fifteen dollars for service connection in addition to the regular monthly rate. The gas company, when you give an order for gas, does not require you to pay nine or ten or fifteen dollars for the mere privilege of buying gas. And so with the electric companies and other public utility corporations. Then, why should the water department impose this burden? If public utility corporations do not exact it, why should we be compelled to pay it under municipal ownership? It was our impression that the ownership and operation of the water system by the city of Los Angeles, would afford us the protection we could not expect from public utility corporations.

"Wherefore, your petitioners respectfully urge that the rule of the Board of Water Commissioners requiring payment for water connections be abolished."

TO WATER BOARD.

The matter probably will be referred to the Board of Water Commissioners, and it is doubted if they will cut off any sources of revenue till the water works extensions are paid for.

Yosemite Valley.

Time and money saved by visiting the Yosemite Valley and Mariposa Big Trees on your way to San Francisco. Through car leaves Los Angeles every Monday, Wednesday and Friday, 5 p.m. Now is the time to go. Roads good, weather perfect, and falls greater in volume than ever in history of Yosemite travel. Reserve your stage, coach seats and secure finely-illustrated booklet from Southern Pacific office, 261 South Spring st., Los Angeles.

Fat Folks.

I reduced my weight 50 pounds, bust 8 inches, waist 4 inches and hips 3 inches in a short time by a guaranteed harmless remedy without exercise or starving. I will tell you all about it. Inclose stamp. Address MRS. J. C. M'FADDEN, San Gabriel, Cal.

Trachoma is Granulated Eyelids.

Murine Eye Remedy cures this and other eye troubles, makes weak eyes strong.



White Mountain ice cream freezers, Automatic refrigerators, and the "Savin" ice pad—a trio of hot weather necessities that will soon be much in demand. Parmelee's is the only store in Los Angeles where you can buy them.

Elegant Dinner Sets Specially Priced

Don't infer that these are odd sets or undesirable patterns because we have reduced the prices. That isn't the Parmalee way of doing things. We offer brand new up-to-date goods from our regular stock at less than the regular prices. The opportunity to secure a fine dinner set at a considerable saving is here now. In some of these specials we have but a limited number of sets, so to avoid possible disappointment, you should come as early as possible.

$22.50 Haviland China Dinner Set For $15.50

Beautifully decorated in a dainty pink rose and rococo design. The shapes are entirely new, and this set positively cannot be duplicated at anything like our price.

52-piece set complete for 6 persons; regular $22.50, special $15.50

100-piece set of same complete for 12; regular price $40.00, special $32.00

$15.00 German China Dinner Set For $11.00

This fine German china dinner set comes in three patterns. In pink and violet, decorations. Splendid quality of china and a very pretty set.

52-piece set complete for 6; regular price $15.00, special $11.00

Same set complete for 12; regular price $23.50, special $20.00

$10.00 Decorated Semi-Porcelain Dinner Set $7.50

This set comes in a very pretty carnation pattern. The shapes are highly desirable, and the finish is almost equal to that of china.

52-piece set, complete for 6; regular price $10.00, special $7.50

100-piece set of same complete for 12; regular price $17.50, special $15.00

Souvenir Plates for Eastern Friends

Your Eastern friends would highly appreciate one of these beautiful souvenir plates. The decorations are in beautiful delft blue and represent Santa Barbara Mission, San Gabriel Mission, and Mt. Lowe. You may find the same sort of plates elsewhere, but as to finding them at this price that's a different thing..... 50c

Parmelee-Dohrmann Co.

232-234 South Spring Street



MR. U. R. DAMMN, ESQ. MADAM DAMMN MISS I. R. DAMMN HELEN DAMMN O. DAMMN The Pride of the Damnn Family GAY DAMMN BABY DAMMN The Fourth Damnn Daughter THE DAMNED

The Whole Dammn Family

A HANDSOME POSTER of the above popular picture, 20 inches by 7 inches, printed in four colors on fine heavy coated book paper, and mounted on regular mount board, for 25 cents; will be mailed (postpaid) on receipt of price. Special wholesale rates in quantities to dealers.

25 Different Comical Posters (unmounted) at 10 cents each.
50 Well selected Post Cards for 50 cents (postpaid), comical or local views as desired. Order a lot and swell your collection.

Boys wanted in every town in the world to sell this wonderful picture. Liberal commissions allowed. One or more can be sold to every person in your town. Many are bought to send to friends. Send 25 cents at once for sample and ask for full particulars.

PERNAU BROS., Clay Street, San Francisco, California

A Market Pointer

I have a short option (eight days) on a moderate-sized block of a Goldfield Company.

The Company owns outright four (4) separate groups of claims in different parts of Goldfield, all the property being paid for in cash.

The directors are Colorado men, four of them being mining men who have made successes in mining, and the fifth is ex-Chief Justice of the Supreme Court of the State of Colorado.

As long as my option lasts I offer these shares at four (4) cents per share, and if you are interested in buying a cheap Goldfield mining stock that has clean, competent, honest management, I think I can show you that this is a very unusual offer.

I do not care to sell less than 500 nor more than 2000 shares to any one person.

If you have confidence enough in my statements and are willing to buy wtihout further investigation—although I always prefer that buyers of stock investigate before purchasing—you can wire your order or mail it to me, and it will be filled, provided, of course, that my option has not expired and all the stock has not been sold. Otherwise, write me at once and I shall send prospectus, etc.

de Putron Gliddon,

105 Henne Building Los Angeles, Cal.

(My Market Letter is in the Liner Section of this paper.)



Domestics and Linens Down

Homely needs—but all the more reason for saving as much as possible on them. It's a substantial, ever-growing department, this linen and domestic department—it can always be depended upon for the best in its line—and there's not a day in the year when some of these reliables are not genrsously underpriced. Here are a few prices which will keep our linen department very busy the coming week.

54-in unbleached table damask, 35c value. **Special 29c yard.**

58-inch wide heavy unbleached table damask, 50c value. **Special 39c yard.**

68-in. wide bleached table damask, 75c value. **Special 59c yard.**

$1.00 value bleached damask napkins, 20x20 size. **Special 79c dozen.**

$1.59 value silver bleached damask napkins, size 20x20. **Special $1.25 dozen.**

Unbleached bath towels, fringed, size 20x48, 20c value. **Special 15c each.**

Mercerized waisting, white, 35c value; small and large pattern. **Special 25c yard.**

Checked and striped white nainsook, 12½c value. **Special 10c yard.**

25c value lace stripe white goods. **Special 19c yard.**

15c value English long cloth. **Special 12½c yard. 12 yds. in bolt, $1.25 bolt.**

7½c value yard wide bleached muslin, soft finished. **Special 6c yard.**

Heavy unbleached sheeting, 2¼ yds. wide. **Special 18c yard.**

BIG WASH GOODS SELLING

The crowds of satisfied buyers that visited our wash goods section the past week is a clear indication of the way experienced shoppers regard the qualities and the prices on the splendid assortment and mammoth stock.

The coming week we anticipate even a bigger rush—and price the following specially for Monday.

12 1-2c Dress Duck 7 1-2c

As an extra special for Monday we are offering 1200 yards of this splendid wash fabric at 7½c; colors are navy blue, black grounds with dots of different sizes. Monday, 7½c yard.

Mohair Luster 25c a Yard

A late shipment of this popular cloth enables us to show a large line of the best patterns. Among these you will find pretty mixtures of tan and black, gray and black, gray and red, blue and red and others too numerous to mention, in pretty plaids, checks and wool effects. Monday, 25c yard.

Mercerized Mohairs and Cotton Voiles 35c a Yard

We have just received a new assortment of mercerized mohairs and cotton voiles, in light and dark grounds, with pretty plaids, dots, checks and flaked effects; colors are light and dark blue, tan, brown, cream, black and white, light green and pink. The patterns are of the choicest. Monday, 35c a yard.

Dotted Dress Swiss Muslin 20c a Yard

This is a dainty fabric in pretty Dolly Varden effects; colors of pink, blue, tan, white and light green. Special for Monday, 20c a yard.

Silks AND Dress Goods

No difficulty at all in finding just what you want in our splendid array of Silk, Wool and Mohair fabrics. Every desirable and wanted color, hundreds of new and stylish patterns to choose from.

Jap Silks in a grand range of colors, 20-inch wide; all silk; fine for shirred hats, etc. 25c yard

Taffeta Royal. A heavy all-silk weave in all the leading colors. Makes an excellent suit. Wears like iron. 75c yard

Neat shirt waist fancy silks. Some very desirable styles in chiffon and glace finished silks for suits and waists; colors blue, green, brown, red, tan, etc. 98c yard

Jacquard brocaded check silks. The very newest thing for shirt-waist suits. New colorings. $1.19 yard

Embroidered Pongee. A fine grade of natural silk with neat embroidered sprig in red, green, blue, brown or white. $1.25 yard

50c light summer tweed suitings. Full line of shades. 38c yard

65c mohair shirt-waist suitings. Neat dashed effects. Colors brown, green, blue, and black and white. 48c yard

$1.00 embroidered Dot Sicilians. High luster colors; hunter green, oak brown, navy. 69c yard

$1.25 shower proof Suiting. Neat check patterns. Rich colorings in mode, blue, brown, green and tan mixtures. 98c yard

$1.50 opalescent Mohair Suitings. Very choice goods. Neat check grounds in multi-colored effects in brown, blue, tan, etc. $1.19 yard

Handsome Lace Robes

IN ORIENTAL AND BATTENBERG DESIGNS AT LITTLE MORE THAN HALF

The above were bought for our Easter Trade, but unfortunately arrived too late. Orders were received from the manufacturer to close them out at less than cost rather than be at the expense of returning them.

His and our loss combined your gain.

They come in white, cream and ecru—and now on exhibition in our south show window.

$65.00 Robes Monday $33.00
$75.00 Robes Monday $41.00
$85.00 Robes Monday $52.00

Exclusive designs and only one of a pattern.

Stylish Suits In Silk and Cloth



We have nothing to show you that is wanting in style. We have studied the fashions and searched the markets until we have gathered the best assortments of stylish up-to-date merchandise that we have ever shown. You who have seen our Easter showing recognize the force of this statement. For Monday we mention three exceptional numbers that will pay you to see; whether you intend buying or not. We also place on sale Monday a few waist specials that will merit your attention.

$25.00 Suits $9.95

Black cheviot tailor made suits; blouse, eton and tourist jacket styles; skirts are all walking lengths; values up to $25.00; to close out this line, price for Monday, $9.95.

$27.50 Suits $17.50

Large assortment of the season's latest models in all the new materials. Jackets, silk lined, tight fitting and blouse style, skirts umbrella or pleated; values up to $27.50. Special Monday $17.50.

$25.00 Suits $16.50

Silk shirt waist suits in plain and striped silks, many styles to select from, all colors; values up to $25.00. Sale, Monday, $16.50.

$1.00 Waists 75c

Ladies' white and colored shirt waists, some trimmed with emb., others tucked; all have new sleeves. Reg. price, $1.00. Special, Monday, 75c.

$1.50 Waists $1.00

Ladies' lawn, madras and chambray shirts and shirt waists, trimmed in lace emb. and tucks; some have laundered collars and cuffs. Reg. price, $1.50. Special, Monday, $1.00.

Skirts $1.50

Duck dress skirts, in tan, navy white, black and figured, trimmed, straps and pipings; all sizes. On sale Monday. $1.50.

Children's dress and school garments are displayed on second floor in profusion. Prices right.

Summer Parasols and Gloves

We have an elegant new stock of summer parasols—browns, blues, greens and all the other dainty shades. One line we call special attention—in hand-embroidered pongee shades with hemstitched borders of various colors, some navy, brown, red, blue, pink and green—$3.75.

SUMMER GLOVES—Kayser lisle gloves; one large pearl clasp; pretty backs; all colors; 65c values, 50c.

For the one day (Monday) we will sell our 69c double tipped silk gloves, every wantable color, guaranteed and fitted, 50c a pair.

$2.50 Corset Covers $1.69

Ladies' corset covers, made of fine nainsook, tucked back round neck, trimmed with two rows of handsome lace insertion, baby ribbon and beading; very dainty. Regular price $2.50. Special at $1.69

J. R. LANE DRY GOODS COMPANY

327 and 329 South Broadway

89c Drawers 65c

Ladies' fine cambric drawers, deep flounce, cut in points and trimmed with fine valenciennes lace, regular price, 89c. Monday, all sizes 65c

DESERT HOLDS PLENTY WATER.

Need to Suffer on Road to New Eldorado.

Abundant Artesian Springs Await Tapping.

Mining Man Tells of the Nevada Wilds.

The term "desert" as applied indiscriminately to all that portion of Southern Nevada comprising Lincoln, Nye and Esmeralda counties, is somewhat misleading to the majority of the people who have not visited the vast section now fast becoming known to the world by reason of the great mining boom that is sweeping over the Sagebrush States, according to Carl F. Schader of the Johnnie Consolidated Mining Company of this city. Mr. Schader knows Southern Nevada as few men know it, from years spent there in the pursuit of mineral wealth, during which he has studied from all standpoints. He is convinced that there is an agricultural future for many parts of this now barren region.

When it is remembered that within the memory of thousands of persons living today almost the entire region between California and the Missouri River, now containing some of the country's garden spots, was vaguely indicated on maps as the "Great American Desert," it is not hard to realize the likelihood that Nevada will prove herself no exception to the rule of development.

"There are some 30,000 or 40,000 acres of land susceptible of cultivation in the mountains back of Johnnie alone," said Mr. Schader yesterday, "although few may believe it. At many points there are excellent artesian springs, some bursting from the ground. Our town is now getting its water supply from Grapevine Springs, one of these natural artesian wells. By simply laying a pipe line we get a flow of six inches of water that flows by gravity into the town and supplies all needs of the camp and mines.

"The mountain range that runs along back of Johnnie we call the 'Timber Mountains,' and the name is quite appropriate, as they produce as fine a growth of pine timber as one could desire. A sawmill has been in operation for years, and it puts out a splendid quality of lumber. We use it for all purposes at our properties and it has been found equal to any class of timber.

"In these mountains are large snow sheds which fede the mountain streams. The water has only to be preserved to insure a further supply. 'Charleston Peak,' 11,0000 feet above sea level, is capped with snow the year around. There are a number of small ranches scattered through these mountains even now.

"At the White ranch at Manse there are no less than three hundred acres under cultivation. With little more effort this could be increased to 1000 or more. Here apples, peaches and other fruits are grown; there are acres of alfalfa and vegetables of all kinds; all grown with the water from a natural artesian spring producing 250 inches. It makes one forget that he is in Nevada's desert, when he sees it. Here is a small artificial lake where all persons passing through stop for a swim. It has become famous among miners and prospectors.

"At Pahrump ranch, eight miles distant, is another spring of the same kind. This ranch is a relic of the boom started years ago when the Union Pacific was expected to build through the country.



White's Spring, Manse, Nev.

A SECOND IMPERIAL.

"All along the border of the two States and the road between Ivanpah and Bullfrog, and between Goodspring or Las Vegas and Bullfrog, there is artesian water to be obtained, and with small effort all danger of suffering on the road should be eliminated. There are several places in the new country where there should be an opening for a colonization project like that at Imperial, only it would be with artesian wells instead of river ditches."

SUNDAY REAL ESTATE "LINERS."

10 O'clock Saturday Nights.

The volume of "Liners" in the Sunday Times has become so great that it is found necessary to ask patrons to get their Sunday advertisements in earlier; especially Sunday real estate announcements, which in order to be printed must be in the office not later than 10 o'clock Saturday nights. The printing of all real estate matter, including advertisements, in a part by itself on Sundays involves somewhat slower press work, making it essential in order to get the paper out on time to stop receiving real estate ads. at 10 o'clock Saturday nights.

Dealers will confer a favor on The Times office if they will turn in Sunday copy on Fridays, when possible; or at least a part of it, and the balance early on Saturdays.

Sunday "Want" ads. will still be received by 'phone and over the counter until 11 o'clock Saturday nights.

[AUTHORIZED ANNOUNCEMENT.]

OCEAN PARK'S LUCK.

Burmister, the Big Grocery Merchant at Prescott, Puts in Big Store at Beach Town.

H. C. Burmister, formerly of Prescott, Ariz., yesterday opened a big grocery store at the corner of Ocean Front and Navy street, Ocean Park.

Mr. Burmister's store is the largest of its kind in the thriving suburb by the sea, and the fact that he is willing to invest a large sum of money in the establishment is an evidence that he has great confidence in the future of the city.

The Burmister family is one of the best known in the grocery trade in the entire Southwest, as the father of the Ocean Park proprietor has for years conducted at Prescott, Ariz., one of the most complete grocery establishments in that State.

The Burmister business has grown to such an extent during the past few years that the firm has been able to buy at very advantageous prices from both the jobbers and manufacturers.

This has, of course, effected an immense saving in the business, and the customers of the firm have always profited by it. Burmister customers have always been sure of the best goods at prices which are generally a shade lower than those of less fortunate competitors.

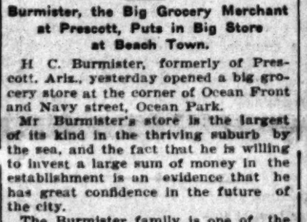
The new store at Ocean Park will benefit by this system of quantity buying also in a great many instances. Especially will the difference be noted in the imported goods and other fancy groceries, for the firm is a direct buyer on all these things.

The store itself is located in a large new block that has just been erected, and the stock that has been placed therein is chosen in the full light of the experience of years in the business. It is as complete in every detail as any store to be found in Southern California, and the residents of Ocean Park are gratified that they have at last a store that has all the attributes of the best places of its kind.

One of the features about the business will be the large stock of liquors of all kinds that is carried in stock. The line includes the best brands of wines, whiskies, beers, and so on, and will meet the demand that has existed for some time in Ocean Park for a reliable stock of this kind.

The store itself is large—fifty feet wide by a hundred and two long—is light and airy, and has all the most modern conveniences for rapidly transacting business.

H. C. Burmister, the proprietor of the new store, was for a number of years secretary and treasurer of the big Burmister store at Prescott, and is well qualified to run a business on the scale of the one he has opened at Ocean Park.



Engraved Wedding Announcements

Wedding Announcements, Calling Cards, etc., executed in the most approved styles. If you will call at our store we will gladly show you the proper thing. Reasonable prices.

Wheeler & Dewey Co.

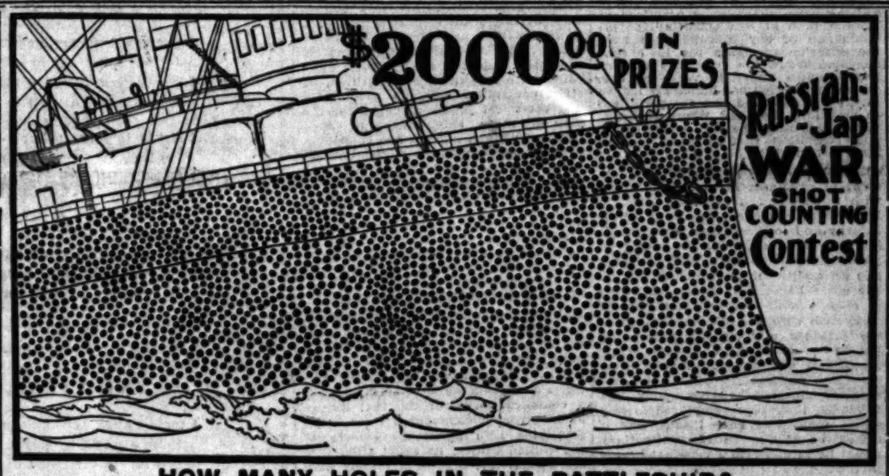
The Dr. Wong Co



Established 1811

Sell Chinese Herbs and Medicines that cure Consumption, Asthma, Catarrh, Rheumatism, Appendicitis, Kidney, Liver and all Female Troubles etc. Call and investigate. Testimonials and consult ation free. Office hours from 9:30 a.m to 7 p.m.

SANITARIUM
713 S. MAIN STREET.



HOW MANY HOLES IN THE BATTLESHIP?

THE HOMEMAKER will give to those who can count the shell holes in this Battleship correctly or nearest correctly a valuable list of Prizes.

IF YOU COUNT AND PLAN YOU MAY WIN

This is not a lottery but a problem. The contest consists of counting the SHELL HOLES in the battleship. Every dot counts. Do not miss any. There are no shell holes below the water line. All of them are plainly seen. All are shown on this side of the Battleship. There is no deception or catch about this contest whatsoever. If you can count the holes or dots correctly and give a good plan of counting them YOU SHOULD WIN. You stand as good a chance as any one of winning. It is worth trying.

The list of prizes is large. They are worth working for. You have a large number of chances. You are as likely as anybody to get first, but if you don't get first Prize there are lots of other prizes worth having. It all depends upon you. IF YOU CAN COUNT AND THINK UP A GOOD PLAN YOU ARE LIKELY TO WIN.

Do not fail to get counts in AT ONCE because we offer an EXTRA CASH prize for early counts as follows:

$50.00 CASH EXTRA PRIZE to the person sending in the best count or plan by April 30th, now remember, if you send best count or plan before April 20, you get $50.00 extra which is IN ADDITION to the regular list of 39 prizes.

DOUBLE EXTRA PRIZE: We believe everybody should have three counts so they can have one each side of what they think is correct to be more sure to hit it. To encourage this we will give another $50.00 extra to winners of 1st Prizes if they have three counts. Remember if you have one count you get 1st prize only, but if you have three counts you get $50.00 extra.

LIST OF PRIZES

1st Prize—$600 Piano
2nd Prize $00 Piano
3rd Prize 100 in cash
4th Prize 75 in cash
5th Prize Genuine Diamond Ring or Pin
6th Prize Solid Gold Watch and Chain (any style or movement)
7th Prize $50.00 Cash
8th Prize Genuine Diamond Ring or Pin (Diamond ¼ size of 5th Prize)
9th Prize Gold filled Watch and Chain (any style or movement)
10th Prize Choice of high grade Sewing Machine or Bicycle (any style)
11th Prize $25.00 Cash
12th Prize Choice of Columbia Graphophone or 50 Piece China Dinner or Tea Set
13th Prize $15.00 Cash
14th Prize Choice of Upholstered Parlor Couch or Double Barrel Shot Gun
15th Prize $10.00 Cash
16th Prize Choice of 8-day Mantel Clock or set of one doz. Knives and Forks, Roger Bros. Silverware
17th Prize $5.00 in Cash
18th Prize $4.00 in Cash
19th Prize $3.00 in Cash
20th, 21st, 22nd, 23rd, 24th, 25th, 26th, 27th, 28th, 29th, 30th, 31st, 32nd, 33rd, 34th, 35th, 36th 37th, 38th, 39th, $2.50 CASH EACH, making a total of 39 Grand Prizes, representing over $2,000 in cash and premium prizes.

CONDITIONS: Every count must be accompanied by subscription for THE HOMEMAKER, 50 cts. pays for one year and one count. $1.00 pays for two years and three counts. See conditions below.

CONDITIONS OF THIS CONTEST: 50 cents pays for one full year's subscription to THE HOMEMAKER and entitles you to one free count; $1.00 pays for two years and entitles you to three counts and makes you eligible for the special $50.00 Prize.

AWARDS will be made as follows: The person giving correct or nearest correct count will get first prize. Next nearest correct, second prize, etc. In case of a tie for any prize it will be awarded to the person giving best plan for counting the shell holes. In the event more than one person should submit the same plan and this was considered the best plan by the judges, each person so tieing will be asked to tell in 50 words how best to improve THE HOMEMAKER. The one making best suggestions will be awarded first prize, next best next, etc.

JUDGES. The awarding of the prizes in this contest will be entirely in the hands of a committee of three disinterested judges as follows: Rev. Dean Duffy of the Wabash Ave., Episcopal Church, 3417 Wabash Ave., Chicago, Dr. Chas. C. Smith, M. D. & D. S., 1004 North Clark St., Chicago, and Judge Willis Melville, Grossdale, Ill. The reputation and standing of these three professional men is irreproachable and absolutely insures the honest and fair distribution of the prizes. MOREOVER, no one living in Chicago or anyone connected in any way, shape or manner with THE HOMEMAKER or our publishing house will be permitted to even participate in this contest. We are bound that our contest must be absolutely fair.

OUR FINANCIAL RESPONSIBILITY as to whether we are abundantly able to do as we say and distribute the Prizes offered, we can refer you to any firm in Chicago. If you have some friend or relation in Chicago have them look us up. We can also refer to the publishers of this paper, to any of the large Mercantile Agencies of America. We are an old established Publishing House, incorporated under the laws of the State of Illinois for $10,000.00. The total number of readers of our paper number 3,700,000. We will also state that we have distributed over $10,000.00 in Prizes during the past year. Our offer will be carried out to the letter. This contest closes June 30th, 1905, but get your counts in early.

READ THIS CAREFULLY

See extra $50.00 Prize offered to early counters before April 30th. Anybody having 3 counts entered may enter additional counts at 25c each. Be careful to give your plan of counting, as the best plan used will decide all ties. ANSWERS FROM PEOPLE LIVING IN CHICAGO POSITIVELY NOT ACCEPTED. NO COUNTS ACCEPTED WITHOUT SUBSCRIPTION. ☐ Do not delay. Get your counts in early. See extra $50.00 Prizes for early answers and to those having 3 counts registered. REMEMBER 50 cents pays for one year's subscription and one count free and $1.00 pays a two year subscription and three counts. Cut out and send subscription on blank below. Give your counts and plans on a separate sheet, with your name and address plainly written. Enclose all in the same envelope and address as follows:

THE HOMEMAKER,
Contest Dept. 486 63-69 Washington St., Chicago.

SUBSCRIPTION BLANK.

Publishers of THE HOMEMAKER, Chicago.

I enclose $.....for subscription to THE HOMEMAKER for .....year. Commence my subscription with the next issue and send Magazine to the following address:

NAME.....

P. O.....STATE.....

P. O. BOX, R. F. D., or STREET.....

THOSE WHO HAVE WON BEFORE

We have distributed over $10,000.00 in prizes during the past year. We publish as follows the names and addresses of a few only of the lucky persons who have won in our previous contests.



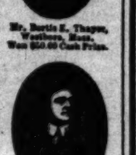
Mrs. Alva E. Loutzenhiser, Carlsbad, Mich. Won $500 Piano.



Mr. Burtis E. Thayer, Westboro, Mass. Won $50.00 Cash Prize.



Mrs. A. S. Campbell, Jefferson, Iowa. Won $250.00 Cash Prize.



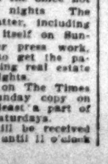
Wm. N. Atkins, Suspension Bridge, N.Y. Won Gold Watch & Chain.

These and many other prizes have been distributed by us all during the past year. If you doubt our honesty in the least or the fact that our contests are conducted absolutely fairly, you can write any of the persons whose name and address we give above and ask them if they did not receive the prizes stated. We can also furnish you the names of hundreds of our other prize winners, if you desire them.

Address all letters, subscriptions and counts to

THE HOMEMAKER, Contest Dept. 486 63-69 Washington Street, CHICAGO, ILL.

FORTY YEARS PRACTICE



enables us to positively cure all curable cases of Lung, Liver, Kidney, Genito-Urinary diseases, Blood Poison, Piles, etc., of both sexes; Varicocele, Hydrocele cured without knife. No fee until cured. ANGLO-AMERICAN DOCTORS, 325½ South Spring St. Hours 10 to 12, 1 to 4, 7 to 8. Sundays, 10



HYOMEI
Cures Catarrh

Sold under absolute guarantee of cure or money refunded.

Leading Druggists

PRIVATE DISEASES AND WEAKNESS CURED PERMANENTLY BY PROF. URIA
702 S. SPRING ST.

DRUNKARDS CURED FREE IN ONE DAY.

Any Lady Can Do It Secretly at Home. Costs Nothing To Try.

An odorless and tasteless remedy when put in the drunkard's coffee or food will destroy all desire for drink. This remedy is so simple that anyone can use it and the drunkard need never know why he quit drinking intoxicating liquors.



A Family Restored to Happiness by the Great Human Cure for the Liquor Habit.

Many have cured their loved ones in a day with the free trial package alone. Among them such prominent ladies as the following: Lola Pendleton, Rocky Mountain, Va.; Mrs. Agnes Carroll, Caledonia, Miss.; Mrs. Mattie Balkins, Vanceburg, Ky.; Mary L. Haris, Lewiston, N. C.; Mrs. Mable Zink, R.F.D. No. 6, Salem, Or.; Mrs. L. Kowalski, 71 Whitesboro street, Utica, N. Y.; Mrs. Ella J. Clarke, Louisburg, N. C.; Mrs. Jennie Lynch, Enfield, Halifax county, N. C.

Any wife, mother, daughter, or sister can do it. It can be given the drunkard secretly by placing it in his coffee, tea or food. Try it. Bring happiness to your home.

Send your name and address to Dr. J. W. Haines, 3816 Glenn Bldg., Cincinnati, O., and he will mail you a free package of Golden Specific in a plain wrapper, accompanied by full directions how to use it and testimonials from hundreds of grateful men and women to whom Golden Specific has been a God-send.

PEOPLES

ONLY $2.50
FOR TWO WEEKS ONLY
FULL SET TEETH
on Red Rubber
FIT GUARANTEED

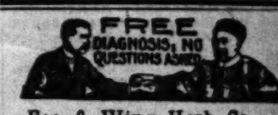
Think of it—a full set only $2.50, the kind that others try to make and ask you $5 to $5 for. THE REASON we can do this, we buy teeth and all other dental material in large quantities at wholesale prices and give our patrons the consequent benefit. We share our profits with you. Our margin of profit is very small, but we are satisfied, and if you give us a trial you will be satisfied.

We have had twenty years' experience and know how. We save you money, pain and time, and please you.

All other work in proportion.

Cleaning and examination free. Extracting free where plates are ordered. Filling 50c.

PEOPLE'S DENTISTS
108 NORTH SPRING STREET
Open day, evenings and Sunday forenoons.



Foo & Wing Herb Co.

Our herb remedies have cured hundreds of chronic cases of all kinds when other remedies failed. Because we are direct descendants of SIX GENERATIONS OF DOCTORS; TWO GENERATIONS HAVE PRACTICED IN CALIFORNIA.

903 So. Olive St., Los Angeles.

THE TIMES-MIRROR COMPANY.

H. G. OTIS....President and General Manager.
HARRY CHANDLER.....Vice-President and Assistant General Manager.
MARIAN OTIS-CHANDLER....Secretary. ALBERT McFARLAND....Treasurer.
PUBLISHERS OF

The Los Angeles Times

Daily, Weekly, Sunday and Weekly Magazine | Vol. 47, No. 141. EVERY MORNING IN THE YEAR. | Founded Dec. 4, 1881. Twenty-fourth Year.

NEWS SERVICE:—Full reports of the Associated Press, covering the globe; from 8500 to 10,000 words transmitted daily over more than 20,000 miles of leased wire.
TERMS:—Daily and Sunday, including Magazine Section, 75 cents a month, or $9.00 a year; Daily, without Sunday, $7.50 a year; Sunday, $2.50; Magazine only, $2.50; Weekly, $1.50.
TELEPHONES:—Counting-room, Subscription Department, Editorial Rooms, City Editor and Local News Room, Sunset Press 1; Home, ask for THE TIMES.
AGENTS:—Eastern Agents, Williams & Lawrence, Nos. 21-42 Tribune Building, New York; 87 Washington street, Chicago; Washington Bureau, 45 Post Building. Telephone 247 Main, where the latest copies of The Times may be consulted; San Francisco office, room 10, Chronicle Building. Telephone Red 3208.
SWORN CIRCULATION:—Daily net average for 1894, 18,001; for 1897, 19,258; for 1898, 22,131; for 1899, 25,721; for 1900, 26,716; for 1901, 28,440; for 1902, 30,980; for 1903, 32,548; for 1904, 37,702 copies. Sunday circulation, 53,348 copies. Sworn daily average for every day of first three months of 1905, 42,137 copies; Sunday average for same period, 61,936 copies.

Offices: Times Building, First and Broadway.

Entered at the Los Angeles Postoffice for transmission as mail matter of the second class.

IN EIGHT PARTS, INCLUDING MAGAZINE SECTION

Points

Today, the lilies. Tomorrow, the rose.

Farewell, sackcloth and ashes. Hail the new bonnet and the glittering gown.

Good morning, ladies! Are your new Easter hats on straight?

Were you up in time to see the sun dance on this glad Easter morning?

The gloom of Calvary is passed. Rejoice, dear heart, in the joy and the glory of the resurrection.

There being no direct telegraph line to Kamranh Bay, Rojestvensky will at least be spared the trouble of cutting the wires.

The season of penitance is now concluded, but that does not necessarily preclude you from still being sorry for your sins.

If you want to know whether you are really good or not, ask yourself this question: Would you take any of John D. Rockefeller's money if he offered it to you?

School ma'ams in South Dakota are not allowed to marry, doubtless on the theory that love is a madness and consequently interferes with the workings of the human intellect.

In paying $500 for a calf, William J. Bryan demonstrates anew to the world that the professional championship of the poor and lowly people of this earth is a fairly good dividend payer.

In Northern California the Japs are being driven out of the hop fields by bloodthirsty white laborers. And are these the same people of whom the little brown man was erstwhile so well beloved?

America is the home of the free, and theoretically, is open to all, but when 100,000 Italian immigrants are dumped on the Atlantic seaboard with spotted fever in their skins and gunny sacks, isn't it about time to call a halt?

The Socialists now declare that they are strong enough to dominate the labor unions of the United States. It is a natural sequence. The policy of labor unions is to eradicate the individual, and that is all that Socialism aims to do.

France announces herself as positively prostrated that Rojestvensky has made such free use of Kamranh Bay, but there is a lingering suspicion in the minds of the Japs and English that Jean Crapaud is still able to tackle his regular diet of frog's legs.

The Sultan of Turkey declined to see the American Minister upon an occasion a few days ago, His Majesty giving as his excuse that he was called to the harem. There's a pointer for diplomats. The way to reach the Sick Man of the Bosphorous is through milady's chamber. Stand in with the eunuchs and smile on the girls. Let none but good-looking bachelors be henceforth selected as our plenipotentiaries.

"HE IS RISEN, HE IS NOT HERE."

No other day on Time's calendar, save the day upon which Jesus Christ was born, is fraught with such deep meaning to the Christian heart as this, the day of the resurrection.

Last week the gloom of Calvary was upon the world. The awe of the Crucifixion, the greatest tragedy of all the ages, fell with its tremendous sorrow upon every thoughtful soul in the universe, crushing the imagination of Gentile and Jew, believer and unbeliever alike. For there is no doubt that Jesus of Nazareth died upon the cross. There is not the slightest error of fact in the statements of the gospels that the Son of the carpenter was nailed to the cruel tree of ignominy and shame, between two thieves, and that he expired there before the eyes of the Roman soldiery and a ribald crowd of scoffing murderers, with His Mother and Mary of Magdala and John, the beloved disciple, weeping at His feet. History has at last come to incorporate within itself the death of Jesus as an indisputable occurrence.

Whether He rose from the dead, or not, on the third day, as the gospels further chronicle, history, as yet, takes no positive stand. But, that He did rise, there have been untold millions of the human race to believe, there are millions upon millions who believe it now, and their numbers are being ceaselessly augmented. The sway of that gentle Wanderer who taught the world the purest creed and the sublimest code of ethics it has ever known, is constantly growing greater. Wherever the four winds blow, upon every sea and in every land, the name of the Nazarene cannot today be spoken without some head to bow in reverence to it or some knee to bend in adoration.

To the Christian, therefore, believing as he does that Christ is risen from the dead, this Easter morning is a day of unspeakable joy and happiness. It brings to him the accepted assurance that after the death of the body here, there is still a life for the soul in the great Beyond. It brings to him the unspeakable consolation that some day, in another world than this, he will again rejoice with those from whom death parted him, and who were as the light of his eyes to him, and the throb of his heart. And, though there be hopes and heroes, what hope is there like to this?

CRIME AND PUNISHMENT.

The science of penology has been sadly neglected in this country. About the only idea we have in handling criminals is to maintain a large police force, and also a force of able detectives to capture a lawbreaker as soon as possible, and then to lock him up in a strong house for a term of years. What becomes of him while he is incarcerated or after he gets out few people seem to care. It is consequently no wonder that young men who start in perhaps thoughtlessly, or perhaps in the heat of passion, to overstep the boundaries of the laws of the land, are led to become confirmed criminals, ruining themselves physically, mentally and morally, and perhaps costing the State many thousands of dollars, all of which might, in many cases, have been averted, had we any good serious system of treating those under arrest. There are, of course, some who are so utterly depraved, either through heredity or otherwise, that it is hopeless to seek to reform them, but such people are probably in the minority among the total number of these unfortunates.

The following extract from a paper read before the Commonwealth Club of California, by Prof. E. C. Moore, president of the California State Board of Charities, certainly shows the criminal folly of herding youths who have committed some indiscretion, or even a crime, in the same cells with hardened criminals:

"Folsom is not, like San Quentin, an accident. The buildings are good and in accordance with a plan, but there are no single cells except those used for incorrigibles and for those condemned to death. There is probably more sodomy more shamelessly practiced at Folsom than at San Quentin; the introduction of boy prisoners has been the occasion of fights for their possession. There are two boys now at San Quentin under 16 years of age, whom the warden has humanely lodged in the hospital, and has not permitted to step into the yard where the convicts are herded; he told a member of your committee that he might as well send in two girls."

One of the first requisities in the treatment of criminals is to furnish them with a sufficient amount of work to keep them employed, to keep them healthy and to keep them from brooding over their condition. To most people a sentence to hard labor appears like an additional punishment, but on the other hand, it is a fact that this is only a mild form of punishment compared with a sentence that gives the prisoner nothing whatever to do but to eat and drink and sleep. Only recently it was announced that in an American penitentiary where the law—a law engineered by labor unions—had forbidden their being employed in any shape, many had gone insane, and it looked as if the entire penitentiary would be turned into a criminal insane asylum.

In an article on New Mexico, published in the Midwinter Times, was a reference to a magnificent scenic highway that has been constructed through a picturesque mountainous region of that Territory. Experts who have examined it say that it is one of the finest roads in the world, not only from a scenic, but from a mechanical point of view. This road was constructed entirely by convict labor. Can any one doubt that it was far better to have these men doing useful labor, out in the open air, rather than sitting in close cells, with nothing to occupy their minds or bodies? Another advantage of such a plan is that it is possible to put by for the convicts a percentage of their earnings during their term of imprisonment, to be paid to them when they leave prison, so that they are not entirely devoid of means when they start out again in a world that is naturally prejudiced against them. According to a New York paper, Senator Dietrich of Nebraska is in favor of employing convict labor in the cutting of the Panama Canal. He may possibly introduce legislation to this effect in Congress. Senator Dietrich bases his arguments in favor of such a plan on two grounds, the freeing of our public institutions of 25 per cent. of their non-productive prisoners; the reformatory effect of giving criminals their choice of confinement and of hard and somewhat remunerative labor. Briefly, the Senator's views are as follows:

"There are approximately 50,000 prisoners in the State and Federal penitentiaries. If 25 per cent. are able to stand the climate of Panama and do the work required, there is a body of at least 10,000 workmen ready to our hand at far less cost than any other possible force. But expense is not the prime factor. Our prisons now are simply safeguards to society, and the welfare of the confined is the last thing thought of. They leave prison penniless and without incentive to follow out peaceful employment. The convict's mind, morals, and health would profit by out of door and comparatively unrestricted confinement. Remission of sentence might be made for work of good character. Ten years of faithful labor on the isthmus should finish the sentence of the life convict, and the man sentenced to twenty years should go free, says Dietrich, after five years of it. Compensation might be fixed at 25 cents a day, half-payable during service, the other half at the end of the term of sentence. Volunteers only should be accepted, and thus the morale would be comparatively high."

Senator Dietrich confesses that there are grave objections to this proposition, but he is satisfied that the virtues of his plan will override its defects. It is certainly worthy of serious consideration. Let us remember that this is not merely a question of humanitarianism. The State is directly interested in reducing the amount of crime, and the number of criminals, and so reducing the vast amount of money expended every year on courts, and police forces, and prisons, and reformatories and insane asylums.

MINISTER DELCASSE.

At this time of tense international anxiety no statesman in Europe could be less well spared from his post than M. Delcassé, French Minister for Foreign Affairs. Therefore it will have come as a welcome relief to all the watching world of diplomacy that, on the urgent appeal of President Loubet, Premier Rouvier, and other foremost political leaders, M. Delcassé's resignation of his portfolio, announced on Friday, has been within twenty-four hours withdrawn. During the past eight years ministers have come and gone in Paris, five different Premiers have constructed Cabinets, but through all the changes M. Delcassé has remained undisturbed at the Quai d'Orsay. He has been retained, irrespective of political groups and parties, simply because the nation has recognized the preeminence of his qualities for the difficult and tremendously responsible duties of his office. Never once, in a succession of sharp crises, has his lofty patriotism been impugned. But when the very frenzy of war has threatened to surge over the country, his have been the calm, cool judgment and the strong controlling hand that have averted the disaster.

In those days of national bitterness, when the French flag hoisted on the Upper Nile by Marchand, the intrepid explorer, had to be hauled down in compliance with an ultimatum from Great Britain, it was Delcassé alone who saved both France and England from a calamity that would have been irreparable for both nations—for the conquetor no less than for the conquered. As the world now knows, Russia was ready to stand by her ally in the Fashoda affair. But while Paris clamored for war and the sensitive pride of France felt itself pricked to the quick, Delcassé had the moral heroism to refuse to let passion influence the dictates of prudence and reason. He yielded the point to England, and ere a year had passed, when sore feeling had subsided, all France was ready to acknowledge the debt of gratitude it owed him. And ever since 1899 the country has refused to entrust the conduct of its foreign affairs to hands less safe and less experienced.

But the Fashoda incident has been only one out of several similar episodes. Coming down to present times, Delcassé undoubtedly did more than any other man in preserving the peace between England and Russia after Admiral Rojestvensky had fired upon British fishing craft in the North Sea. Again his wonderful moderating influence has been revealed by the dignified manner in which France has treated Germany's menaces over Morocco—menaces couched in words that would have brought the country a decade ago to the verge of war. And now at this very writing France finds herself face to face with a new and a still graver danger. Alleged actions on the part of the Russian fleet in the Far East have called into question her attitude of strict neutrality. Only the nicest care and the finest judgment can steer the ship of state safely through such troubled waters, and for the helmsman to be changed at such a moment would have immeasurably increased the jeopardy. Hence the pressure that has been brought to bear on M. Delcassé to hold to his post even though health may be suffering through the intensity of the strain. By consenting to do so he has once more afforded a splendid proof of his patriotism.

THE EQUITABLE SITUATION.

Though columns have been published about the internal dissensions now vexing one of the giant insurance companies of New York, yet the general public, judging from some of the editorial comments we have seen, has but a confused notion of the real nature of the trouble commented upon. The Equitable Life Assurance Society of the United States, its exact title, is a stock company, organized in 1859 with a modest capitalization of $100,000. Its two great rivals, the New York Life and the Mutual Life, are mutual companies, and are governed by the votes of their policy holders.

The former president of the Equitable, James B. Hyde, had been the principal factor in building up the great business. Closely associated with him for nearly twenty years as vice-president and most trusted lieutenant, was James B. Alexander, who was designated to become his successor in case of death. President Hyde died in 1899, and in his will left 51 per cent., or a controlling interest of the stock, which had become, like the stock of the Chemical Bank, enormously valuable, to his son, the present vice-president, James H. Hyde.

Young Hyde was but 23 years of age and there was a proviso in the will placing the stock in trust in the hands of three trustees—James W. Alexander, Wm. H. McIntyre, and James H. Hyde, to be turned over to the last named when he should attain the age of thirty years. In one year Mr. Hyde will reach that age, and as he will then have control of his voting stock, it is presumed, and feared by some of the management, that he will secure a majority of the board of directors and seek promotion to the presidency.

The thought of resigning the presidency to this young society man was not a pleasant one to contemplate and hence the move on the part of President Alexander and his chief lieutenant, Second Vice-President Gage E. Tarbell, to anticipate that event by reorganizing the society, and by mutualising it—that is, by so amending the charter as to place the voting power with the policy holders, to retain control of its business. In that event it was presumed that Mr. Alexander would be retained in the presidency, Mr. Tarbell be made first vice-president, and the affairs of the society would practically go on under the present régime and management.

In the course of this controversy, which was at first purely personal, the public became intensely interested on account of the vast interests involved. The Equitable has assets amounting to $400,000,000, and a surplus of $80,000,000, making an aggregate fund of nearly half a billion, which must be properly invested to obtain the best results. It is the fashion of the railroad companies and the industrial corporations to raise money for extending their enterprises by bonding their properties, and they have been eager borrowers from the big insurance companies.

Consequently we find in the Equitable directory such names as A. J. Cassatt of the Pennsylvania, George J. Gould of the Missouri Pacific, A. G. Vanderbilt of the New York Central, Sir Wm. C. Van Horne of the Canadian Pacific, Marvin Hughitt of the Northwestern, Robert T. Lincoln of the Pullman, Sidney T. Ripley of the Atchison, and James J. Hill of the Northern Pacific, and it was inevitable that when the differences were carried into the courts, as has been done, these magnates would be called upon to side with one or the other of the contestants. But, one thing certain is that the squabble is deplorable, and can do the Equitable Society no good. In fact it is sure to hurt the life insurance business, generally, for years to come.

Clay and Jackson.

Had the President remained in Louisville for a night of informal sociability he might have heard the story of the Kentucky Whig—one of Mr. Clay's numerous worshipers—who in conversation on one occasion, expressed the hope that when he died he might go to heaven, for one particular reason.

"And what is that?" asked his friend.

"I want to see how Henry Clay and Gen. Jackson are getting along."

"How do you know they went to heaven?" his friend inquired.

"They must have gone there. Had they gone to the other place the devil would long ago have been obliged to close it up. Heaven may have softened them toward each other, and if it has it will be worth the trip to see them together."—[Washington Star.

Science and Farming.

Science is teaching the farmer how to combat successfully the diseases that break out among his crops and live stock. It is teaching him how, by a process of selection, to improve the quality and quantity of his crops. The "old-fashioned" farmer is not particular what kind of corn or wheat or cotton he sows. The scientific farmer goes through his fields every year and carefully selects the best ears of corn or the seeds of the best cotton, and saves them for next year's seed. The result is, the old-fashioned farmer raises about the same sort of crop year after year, whereas the scientific farmer raises a better crop every year. Scientists estimate that within fifty years the yield of the principal crops of the United States may be increased 50 per cent by seed selection alone.

Scientific agriculture has ceased to be a joke. It has already been worth many millions of dollars to the people of the United States, and it will be worth to them many hundreds of millions more.—[Chicago Tribune.

The Hopeful Woman.

"Woman is naturally more hopeful than man," began the moralist.

"Yes," interrupted the plain man, "there's my wife, for instance; every time she has had occasion to buy fish since we started housekeeping she has asked the dealer if they were fresh, hoping, I suppose, that some day he'll say 'No.'"—[Philadelphia Press.

"FROM ALL THE POMPS AND VANITIES OF THE WORLD GOOD LORD DELIVER US."



Chorus of Easter hats: Amen and Amen.

THE HEART OF A CHILD.

Long ago, long ago, in world-madness,
(When spirit and heart were aflame,)
I lost the rare secret of gladness,
And wagered my all in a game.

I lost in the game; but I count it
No loss, for I turned it to gain.
No loss but strong will can surmount it,
And courage is offspring of pain.

Up and down through the world I have sought it—
This jewel more precious than gold;
So precious that gold never bought it—
So precious it never was sold.

Earth's highest, earth's lowliest places,
Alike were the haunts of my quest.
Everywhere I found care-furrowed faces,
And hearts that were pining for rest.

I turned away heartsick, unhoping,
From a world by sorrow defiled,
When lo! in the midst of my groping,
Dawned on me the face of a child.

As I looked in her eyes, soft and holy,
A vision of joy I beheld,
And surely, and sweetly, and slowly,
The gloom of my heart was dispelled.

Ere her innocent prattle was ended
I found it the speech of the wise.
All the loves of the universe blended
In the ultimate deeps of her eyes.

With the lore and the wisdom of sages
My soul was enriched and beguiled;
I have garnered the wealth of the ages
From the dewy-sweet lips of a child.

From the lisp of a child I have learned it—
The secret that gold cannot buy;
Through the eyes of a child have discerned it—
The love-light that never can die.

And the halo of hope is around it;
The quest was not futile nor wild;
For the jewel—at last I have found it
In the crystal-clear heart of a child.

THEO. M. CARPENTER.

GILLILAN'S HUMOR.

Unquestioning.

Now, John D. R., one quiet word,
And then we shall have done;
We've heard how some well-meaning man
Some reverend gospel gun,
Has scowled upon the taking of
Your ill-got gains from you—
The story's fully vouched for, and
We s'pose it must be true.

We read our Bible, John D. R.,
And never once we find
Within that blessed book of books
An instance of the kind.
The rich young man was told to sell
His substance and thaw out—
He wasn't questioned as to how
His wealth had come about.

And when Elijah lay and yearned
For food, and ravens came,
He didn't question if that steak
Were loaded down with blame;
He didn't ask if it was killed
By members of the trust
Or if the marketing of it
Had been in manner just.

So, John (one quiet word and then
We'll leave it all with you,)
If other folk disdain the coin
You place within their view,
I know a man, a friend of mine
('Tis only a suggestion,)
Would take whatever you might give
And never ask a question.

A Trade Note.

INDIANAPOLIS (Ind.) April 22—Hosier & Psock, New York City, N. Y.: Send at once by express fifty cases sky-blue hosiery. Presbyterian General Assembly meets in this State this month.
MUSLIN & GINGEM.

Finnigin Finalities.

If th' Lord loves a cheerful giver, what a pet av Providence th' giver av advoice musht be!

Th' best way t' ta-ake th' kinks out av th' mon that thinks he's prominent is t' inthrajuce 'im t' somebody nixt dure that niver heard av 'im befure.

Old Gems Reset.

"A little nonsense now and then
Is relished by the wisest men."
But lots of nonsense all the time
Is little better than a crime.

"In this the art of living lies:
To want no more than may suffice."
This, too, is quite an art, you bet:
To want no more than you can get.

An Easter Celebration.

Cumback: We had a peculiar sort of Easter on board the Cunarder coming over from Liverpool. The day before, we had run out of eggs, through a mistake of the steward before starting across, and the day seemed utterly out of tune without them on the bill of fare.

Rubber: Well, what did you do about it?

Cumback: We all went out and sat on the hatches.

Market Enterprise.

Small Boy: Have you got any more of them reddishes you sold me yisterday, mister?

Dealer: No, indeed. What do you want with 'em? I sold 'em to you fer nothin', a'most, because they were holler.

Small Boy: Well, that's where you got goosed. I sold 'em all t' th' fellers at a cent apiece for torpeders.

The Flood of Immigration.

It is thought that 63,000 immigrants have landed at Ellis Island within a period of fifteen days. That is an immense total, and as the great majority of the foreigners come from Southern Europe, the theorists are grieved. Of course, the optimists reminds us that Chopin was a Pole, and that Paderewski is his compatriot; that the great Kossuth came from Hungary, and that Italy has produced a vast host of eminent persons in all departments of art, letters and politics—the inference being that we may entertain some potential genius unawares at Ellis Island, or at least that in the next generation a most valuable element may be introduced into our composite population by this rich influx of southern blood. But that hopeful view does not rob the existing situation of its manifold menaces.—[Providence Journal.

THE LATE MRS. OTIS.

A Happy Project for the Creation of a Lasting Memorial in Her Honor.

Certain thoughtful friends of the late Mrs. Eliza A. Otis, desiring to perpetuate her honored name and keep forever green her precious memory, have associated themselves together with that object in view. A unique and peculiarly appropriate plan has been conceived, which, when perfected and disclosed, later on, will strongly commend itself to her countless friends and admirers of her character and of the masterful pen-work that she did in such rich abundance throughout many years.

The plan, in clear outline, will be given in person, or transmitted by letter, after Tuesday noon, April 25, to inquirers upon application to Hon. R. J. Waters, Citizens' National Bank, Los Angeles, who is acting for the Executive Committee, composed of well-known citizens, men and women.

This special invitation is intended for not only the immediate friends and personal acquaintances of her whom it is designed to honor, but also for many and hundreds of others who only knew her in her lifetime, but were nevertheless her long-time admirers through her gracious personality and popular writings.

Inquirers by letter are requested to write their names and full address plainly.

The Way in Ireland.

Lawyer Tom Sullivan is back in the Criminal Courts building from Limerick with a new story.

"The railroad guards over in this country take a whole lot of things for granted," said Mr. Sullivan yesterday. "For instance, whether you are a ticket or not they think you ought to know the name of every station. One day when we stopped at a village the guard stuck his head through the door and yelled:

"'Any wan there fur here?'"—[New York Sun.

MARCH CIRCULATION OF THE TIMES.

The following is the sworn statement of the circulation of The Times for March, 1905:
STATE OF CALIFORNIA, COUNTY OF LOS ANGELES, ss.:
Harry Chandler, Assistant General Manager of the Los Angeles Times, being duly sworn, says that the actual number of copies of the paper printed and sold for each day of March, 1905, as shown by the office records, was as follows:

1	38,870	17	
2	39,040	18	
3	38,000	19	
4	39,200	20	
5	41,500	21	
6	41,500	22	
7	39,340	23	
8	39,000	24	
9	39,000	25	
10	39,670	27	
11	41,500	28	
12	40,200	29	
13	40,200	30	
14	40,200	31	
15	41,500		
16	41,500		
Total			

HARRY CHANDLER.
Subscribed and sworn to before me this day of March, 1905.
[Seal] T. L. CHEE,
Notary Public in and for the County of Los Angeles, State of California.

The average circulation for every day of March, 1904, was.....
The average circulation for every day of March, 1904, was.....
Showing an average daily gain for March, 1905, of.....

Watching The Procession

is rather slow and dismal at times. Keeping Always in the procession is much more exhilarating and profitable.

We claim with all due modesty to be "the Leading Jewelry Store," without a doubt the leading Southern California. We have pretty nearly everything in the strictly first-class jewelry line that is expected to sell. No house can show no more tempting—no more select stock of Diamonds, Gold Jewelry, Watches, Silverware, or Cut Glass is within your reach.

We fear no competition as regards Quality, Style or Moderate Prices—Our purpose is not to claim too much—but just to keep you posted. When you want anything in
Diamonds,
Watches,
Gold Jewelry,
Solid Silver Wares,
Rich Cut Glass,
Fine Quality Leather Goods
we can always do better by you than anyone else in any article of Jewelers' Merchandise. Allow us the pleasure of showing you our beautiful stock.

MONTGOMERY BROS.
JEWELERS
Spring and Third Sts.
"SIGN OF THE BIG CLOCK"



Johnston and Murphy Men's Shoes

Made by skilled workmen, and elegantly hand finished, it is the finest shoe for the "man who cares."

Advance spring styles—high or low cut—$5, $6 and $7.

Wetherby-Kayser Shoe Co.
Los Angeles. 215 S. Broadway

The Latest Novelties

In women's suits, skirts and waists are to be found on Broadway, below Fifth street, at the store of

JAMES P. COOPER
Formerly Calvin & Cooper.
523 S. Broadway

C. C. LOGAN, M.D.
LEADING OCULIST AND OPTICIAN

There is no defective eye that we will not benefit by our special ground lenses. Your praise is a poor recommendation, but we will give us a trial we will convince the most skeptical. Post-graduate Chicago and Vienna.

ALL WORK GUARANTEED
453 South Broadway.

Watching The ..Procession..

rather slow and dismal with- Keeping Always in the Lead much more exhilarating and ofitable.

We claim with all due mod- y to be "the Leading Jewelry re," without a doubt, in thern California. We sell tty nearly everything—a ictly, first-class jewelry store expected to sell. No finer— more tempting—no larger k of Diamonds, Gold Jewelry, tches, Silverware, or Rich Glass is within your reach— We fear no competition as re- ds Quality, Style or Modest ces—Our purpose is not to m too much—but just to p you posted. When you t anything in Diamonds, Watches, Gold Jewelry, Solid Silver Wares, Rich Cut Glass, Fine Quality Leather Goods can always do better for than anyone else in any s- e of Jewelers' Merchandise. w us the pleasure of show- you our beautiful stock.

ONTGOMERY BROS. JEWELERS

Spring and Third Sts. GN OF THE BIG CLOCK"



ohnston and Murphy Men's Shoes

by skilled workmen, and sh- hand finished, it is the ideal or the "man who cares."

nce spring styles—high or —$5, $6 and $7.

erby-Kayser Shoe Co.

Angeles. 215 S. Broadway



e Latest ovelties

omen's suits, and waists be found on way, below street, at the of

AMES P. OOPER

17 Chamber of Commerce 523 S. Broadway

C. C. LOGAN, M.D. LEADING OCULIST AND OPTICIAN

no defective eye that we cannot our special ground lenses, but if a poor recommendation, but if you t a trial we will convince the most Post-graduate Chicago, Paris and

L WORK GUARANTEED.

3 South Broadway.

The Lancer.

It is Easter morning, and all over the Southland the lilies of the golden pistil are lifting their white faces to the benediction of the sky. In city streets, where proud rain- bow-many-colored flags are flying, in the highway and sequestered path, where Easter morn are telling in notes of a thousand mellow gongs story of the risen King. Listening, the minor chords of Calvary, soft of the chimes drifts by; there is borne to our dream- the far-off chant of invisible that city whose streets are of

the lanes the wild mustard is into the cloth of the mead- magic fingers of God's spring- have sewed the myriad flowers of and this morning the poppies flaming and red fuchsias are flash- shades of shadow the violet and the sky ferns glisten; over shooting stars are flushing in wards nooks, and the purple of the tulip is in among the green be said. Everywhere the perfume flowers, the fragrance of things there; ever the lilt of the chimes, soft music of far-away bells in It is Easter morning.

* * *

official inquiry into the financial of the Equitable Life, and ance request for the resignation President Hyde, constitute the fruitful publicity that William Rice describes as "good advertis- Some of the colored press has with ready-made smile with which any denunciation of himself, no how debasing it may be, so long papers will mention his name. it is "good advertising." He has learned far enough in his study dictionary to comprehend the word that separates "infamy" "fame."

* * *

Nellie Cannon, an Omaha girl, refused the hand of C. H. Heren marriage, telling him he was too old and tore-hearted, the rejected himself off to South Africa, time he amassed a great the diamond mines. Miss whom he was met and wooed Joseph Munchhoff, who was en- collecting fares on a merry- which she patronized at an resort. A few days ago a ca- from Pretoria apprised Mrs. that Heren was dead and all his wealth to her—several of dollars, it is reported. There now busy collecting of merry-go- left in the Munchhoff family, Husband Munchhoff to be taking abroad in the bright lightning in search of a of a plume. So wags the world.

* * *

little acts of kindness, of words of courtesy, to such as meet you today, are Easter that will bloom beside life's the whole year long.

"Doc" Howton, alias Houghton, the spurious spook of East Twenty-ninth street and the Council chamber, has in- vited himself to head a "movement" that shall lead to the holding of a world's fair in Los Angeles in 1909. In an attempt to have himself taken seri- ously he has made bold to use the names of a score or more of prominent citizens as tentatively allied with his irresponsible scheme, and Earl's gulli- ble Express, under a two years' con- tract to lick the "doctor's" boots in public at least four times each week, has printed the unauthorized list. The Lancer has a picture of this foolish- dream fair, also a pen sketch of the Honorable Council voting an appropria- tion of $45 for an exhibition cage to contain Howton, alias Houghton, as the main attraction—a swollen spook sur- rounded by a drove of union-labor screamers playing "Hail to the Chief" on assorted bagpipes; at one side Eddie Earl, wearing cap and bells, as exposi- tion "barker" and ticket taker. Some Sunday morning we may print these pictures, if space permits.

* * *

One "Monte" Attell defeated an indi- vidual called "Kid" Taylor in a private prize fight in the top story of one of New York's quiet uptown hotels. "Tay- lor doubled up and fell in his chair. At the call of time for the next round he could not get up, although still con- scious, so the referee gave Attell the decision," concludes the dispatch re- porting the fray. Delightful to con- template, is it not? So fair and square and sportsmanlike. "Among the spec- tators were lawyers, brokers, a few theatrical managers and a liberal sprinkling of young athletes from sev- eral college clubs," says the dispatch. And yet good, simple people wonder why the prize fight as an institution cannot be kicked out. Well, respecta- ble folk support it; that's why.

* * *

The Examiner of late has been print- ing laudatory articles telling of the tremendous growth and big business success achieved by the Hughes Bros. Company, how it has come to have the largest planing-mill concern on the Pa- cific Coast; all of which is eminently true. But there's a joke, and it's too good to be overlooked: All this fine suc- cess is the result of dethroning union bossism in the Hughes plant. It came after a "boycott."

Until two years ago the Hughes mills were under union domination. A strike came and a boycott was declared. Then the Hughes brothers took their own business into their own hands and kicked the totem out; served notice that thenceforth and forever their mills would be run as strictly non-union plants. Instantly they began to grow, until at present the Hughes Bros. Plan- ing Mill is the biggest and best known on the Coast. See what the boycott did.

Now local union bosses are laying the whip on the dunderheaded editors of their Morning Mouthpiece and calling them all manner of snappish names for having in dull-eyed ignorance slapped totemism full in the face. It is very droll; and Hearst's Howler is highly humorous when it is not insanely idiotic.

WOMEN'S CLUBS.

Entertainment.

Plans all made for the twenty- fifth annual session of the Wom- an's Congress to be held in San Ber- nardino on Tuesday and Wednesday, April 25 and 26, at the First Methodist Church.

Under the direction of Mrs. Jefferson Chandler, president of the Parliament of Health, a program has been arranged. The meeting for Tuesday, begin- ning at 10 a.m., is as follows: Invo- cation, Rev. H. H. Gillan; Address of welcome, Mrs. Fannie P. McGehee; re- sponse, Mrs. Jefferson D. Gibbs; re- ports of officers and delegates; vocal solo, Miss Ida Cotton; How to get the most out of the Parliament, Mrs. Hugh Craig, Santa Monica, Hon- orary President of the Parliament. Luncheon for luncheon will be served promptly at 1:45 the follow- ing program will be given: Piano solo, Mrs. J. D. Butler and Mrs. M. A. Hall, Speaker of Assemblies, Miss Ethel Wright, of Redlands; dis- cussion by Mrs. C. D. Hill, San Bernar- dino, Mrs. H. M. Barton of Pasadena; Food Adulterations, Mrs. Phineas Barnum, Los Angeles; vocal solo, Miss May English of Normal School, Los Angeles. The evening session commencing at 8 o'clock, orchestra; Municipal Housekeeping, Mrs. Cassatt Davis, Los An- geles; address, Mrs. Josiah Evans Cowles, Los Angeles, Mayor J. J. Guess, Redlands, Mrs. H. M. Barton, San Ber- nardino, Florence Collins Porter, Redlands and Judge T. T. Oster San Bernardino; selection, vocal

Tuesday will be a busy day, clos- ing with a reception for officers and delegates. Programme is as follows: Reports and Special Reports of Gen- eral Federation of Woman's Clubs and State Federation, Mrs. Jo- sephine Cowles, president; National Congress of Mothers, Mrs. W. W. Mur- ray; Los Angeles District Federation of Women's Clubs, Mrs. Oliver C. Bry- ant; Southern District Fed- eration of Women's Clubs, Mrs. E. B. Gosper, president; National Humane So- ciety, Mrs. R. C. Reynolds, vice-presi- dent; Independent Order of Foresters, Mrs. J. Whitlock; California Con- gress of Mothers and Child Study Cir- cles, Mrs. W. W. Murphy, president; Native Sons, Lydia A. Monroe, Su- preme Chief; National W.C.T.U., Miss Anna Gordon, vice-president; violin solo, Miss Cooper; The New Industry, Mrs. Crimson Winter Rhu- barb; Hiawatha B. Shepherd; gen- eral vocal solo, Mrs. Knox.

Wednesday afternoon a symposium on na- tional parks will be given as will be seen from the papers here presented: (a) Our National Wild Flowers, Mrs. Alice Holden of Hollywood; (b) Lit- erature of the Air, Mrs. W. B. Garrison; (c) The Lakes of Switzerland, Louise Hawley Clark, Riverside; violin solo, Master

The meeting in the parlors of the Methodist Church is finale will be given visiting women and luncheon will be served by the ladies of the Baptist Church. Com- mittees have been appointed to attend to all details; all made up of capable women who will doubtless carry the work to successful completion, viz.: Local Committee, Mrs. Fannie P. Mc- Gehee, chairman; Mrs. Henry Goodell, Mrs. J. P. Hadden; Credentials, Mrs. E. McNeil, chairman with Miss Ethel Wright as assistant; Entertainment, Mrs. Phineas Barnum, Mrs. H. M. Barton, Mrs. Garner, Mrs. O. M. Stephen- son, Miss May English of Normal School, Los Angeles. Ushers, Mrs. Sullivan, chairman, Miss Kendall, Mrs. John Fiske; Ushers, Mrs. Kendall, Miss Evelyn Kendall, Miss Kate Harrington; Mrs. E. J. Butler, chairman and Reception, Mrs. Henry Decoration, Mrs. R. C. Hadden, Mrs. Thomas Hadden, Mrs. S. Mrs. Fannie P. McGehee. will receive at the affair on evening are: Mmes. D. W. Gillan, H. E. Wilhite, A. H. Alverson, L. H. Johnson, Joseph Ingersoll, C. Stirns and George Rob- ertson and Misses Mary Barton, May Daley, Mary Parker and L. F. Darling.

Shakespeare Commemoration.

Those among club women who are lovers of Shakespeare have been invited to join the Shakespeare Club in a Shakespeare Commemoration pro- gramme on Friday, April 28 at 2 o'clock at Cumnock Hall.

A reciprocity programme has been provided, representatives from the Shakespeare sections of the different women's clubs having been invited to participate. W. C. Patterson will ad- dress the women for the University Club and a representative from the Newman Club will also speak. B. R. Baumgardt from the Academy of Science is to make an address on per- sonal recollections of Hamlet's Castle at Elsinore. Mrs. Addie Murphy Grigg will give a Shakespeare reading and there will be Shakespeare songs by Charles Farwell Edson. An original sonnet will be given by Paul England.

The whole affair is in commemoration of the birthday of Shakespeare which occurs this week.

Club membership tickets will admit owners to the affair.

Art Exhibit.

The annual exhibition of the Ruskin Art Club, which was to be opened about May 1, has been deferred until the last week in May, owing to the in- completion of the new Blanchard art gallery.

LETTERS TO THE TIMES.

[The Times freely publishes the views of cor- respondents without holding itself responsible for writers' opinions. Be brief, write plainly, state clearly. The space of 250 words, on the average, is sufficient for the expression of an idea.]

Another Tunnel Solution.

LOS ANGELES, Cal., April 22.—[To the Editor of The Times:] Various and sundry solutions of the Third Street Tunnel problem have been sub- mitted to the public through your columns.

Daily passing through that rather sepulchral subway has impregnated my mind with a "new-thought" germ, which, after some labor, has brought forth one more scheme for the better- ment of the aforesaid subterranean avenue. I invoke the patient indul- gence of the public while I evolve my "modum operandum."

The tunnel is about 20 feet in width. Let the city construct through the center of the tunnel, a substantial walkway, 2 to 3 feet high, and 7 to 8 feet wide, with sufficiently high side railings. This walkway may be built of suitably heavy timbers for support and flooring, or of brick or cement if preferred. An incline may begin at Hill street leading up to the elevated walkway, for the convenience of pedes- trians. The width (7 or 8 feet) of the walkway, would leave about 11 feet on either side for a driveway. Thus going or coming, always to the right, collisions or accidents would be im- possible. Pedestrians on the elevated side-railed walkway would be abso- lutely beyond harm. If sufficient space could be spared from the driveways for a 3-foot bicycle way on each side, that would be a further improvement.

The central walk would simplify and lessen the mud scraping and cleaning the tunnel. Being elevated in the center would also insure a dry walk, as all the drippings are from the side walls on the present sidewalk. Then replace the small incadescent lights with 3 or 4 arc lights and we will have a safe, comfortable walkway through this at present dismal thoroughfare. If the city will adopt this plan and put it into effect, within 90 days from date, I will make no charge for this sug- gestion.

CENTRAL WALKWAY.

Niagara Falls and the Hudson.

All tickets by the NEW YORK CENTRAL LINES allow stop-over at Niagara Falls, and several of the trains daily on these lines stop for five minutes directly opposite the great cataract. The ride through the Mohawk Val- ley and down along the Hudson River affords a succession of scenes unequaled in beauty and historical interest. Ticket office and informa- tion bureau, 251 South Broadway.

HF THE MARK OF GOOD CLOTHES KNOW US FOR BEST VALUES



Like the maiden's hair, April is changeable in her moods.

Some of you men folks have not been able to make up your minds about selecting your Spring clothes. Just want to remind you that our services are at your command. We think we can please you. We dress up a great many people in such a way as to bring them back each season. Not quite so much brag and bluster in our newspaper advertise- ments as you some- times find in the pa- per, but certainly we do try to merit your good will and approv- al--and money back when we fail.

Harris & Frank Leading Clothiers

LEADING CLOTHIERS TWO STORES 177 to 183 NORTH SPRING STREET 337 to 341 SOUTH SPRING STREET



KODAKS AND CATALOGUES FOR 1905 NOW READY

HOWLAND & CO. 213 S. Broadway



At Your Service

Your carriage should be ready for instant use every hour in the day—it will be if you buy an "ADVANCE." Tinkering here and mend- ing there is enough to provoke anyone, see that your vehicle is well made to begin with. Come and see us make 'em.

ADVANCE BUGGY CO. 3000 Central Ave.



Bring Your Horse

and let us fit him out with a good har- ness—something stylish and serviceable, we can do it and at a price that will please you.

We are showing some very attractive styles of pleasure vehicles. There are rea- sons why it will pay you to inspect our stock NOW.

HAWLEY, KING & CO., Broadway and Fifth AND 164 North Los Angeles St.

"Beware of Goldfield!"

The man that makes that remark don't know. We say

INVESTIGATE GOLDFIELD

IT MEANS MONEY TO YOU.

We now have ready for MAIL- ING OUR NEW BOOKLET ON GOLDFIELD. 32 pages. Contains: History of Goldfield; United States Geological Report; Statistics of Production, etc., etc., also New Map.

This will be mailed FREE. GET YOUR NAME IN EARLY.

The H. A. Riedel Investment Co. BANKERS AND BROKERS

Floor I, Boston Bldg. Denver, Colorado

The Newest Shoes!

The ones you notice—the ones you have talked about, come from the

INNES SHOE CO.

258 S. Broadway. 231 West Third

H. JEVNE CO.

"You're Safe at Jevne's"

This is a big store with a long list of customers, but it is a store with plenty of time to fill every order satisfactorily, with time enough to treat ev- ery customer courteously; a store with stock large enough and clerks competent enough to give the best grocery service in the city. "You're safe at Jevne's" in giving an order for anything.

SMOKE JEVNE'S FINE CIGARS

208-210 S. Spring St.—Wilcox Building

THE HOUSE OF KUPPENHEIMER



Our very Artistic Style Book Free upon application

INASMUCH as thousands of custom tailors wait for and follow our designs the only thing you buy from them is the privilege of wearing their name. This isn't buying clothes at the market value. The name satisfies only a shallow pride. That's the reason we put the cost in the clothes and throw in the name.

Kuppenheimer's "Portland" Double-breasted Sack $15 to $35

B. Kuppenheimer & Co.

AMERICA'S FOREMOST CLOTHES MAKERS NEW YORK CHICAGO BOSTON

Copyright 1905, B. Kuppenheimer & Co., Chicago.

OUR FINGERS ARE CROSSED

Against the combine that plays tweedledee and tweedledum with the pub- lic. We like open competition—not the kind that is and isn't. The knowing ones think it a great joke when a shopper escapes from one pool store and is swallowed up by another of the same set.

It's a great scheme for some people.

Broadway Drapery and Furniture Co.

447 South Broadway

NOT IN THE COMBINE

Appetizing Edibles

No place furnishes them so satisfactorily as ours—we keep in close touch with both consumer and producer. Learn one's requirements and see that the other produces as as desired.

LUDWIG & MATTHEWS

Phones 550. MOTT MARKET

DRUGS of Value

Easter Greeting

We take this opportunity to extend a hearty Easter greeting to our many friends and to thank the general public for the liberal patronage ac- corded this store and the generous appreciation of our semi-annual souvenir day as evidenced by the great crowds who visited the "new store" yesterday.

It is extremely gratifying to have such public approval of our endeavor to meet the demand for a strictly modern and reliable drug store.

Off & Vaughn Drug Co. INC.

H. W. HELLMAN BUILDING 352 SOUTH SPRING—CORNER FOURTH

S. F. BOTHWELL, Pres. H. M. NEWLON, Secy. Both Phones 491

DE Ville Paris

Sole Agents for the famous "Reynier" Kid Gloves. Sole Agents for Pictorial Review Patterns—10c and 15c

A. FUSENOT CO. 221-223 SOUTH BROADWAY

Wanted Dress Goods Attractively Priced...



Hosts of women look to the Ville for the newest and best in dress goods. There is little danger of disappointment to any shopper at present, for our stock is replete with all the finest imported and domestic woolens, priced in a way that will certainly appeal to judi- cious buyers.

ALL-WOOL BATISTE — plain and seeded effects, in a com- plete range of the newest col- ors for street and evening wear. Splendid values at, per yard, $1.00, 75c and 50c

CHECKED DRESS GOODS—in all styles and every conceivable color combination. A great va- riety of checked mohairs in all wool and silk and wool at, per yard, 50c, 75c, 90c and up to $1.75

STYLISH CREPES — "Prism" and "Paris." In a complete as- sortment for street, afternoon and evening wear. Very stylish fabrics, these—unusually good values, too— yard $1.25

MOHAIRS — in plain, illumi- nated and faconne effects. A thoroughly complete line at, per yard, 50c, 75c, $1.00 and up to $1.50

CHECKED LANSDOWNS — very much in demand this sea- son. A high-grade silk and wool fabric, in combinations of blue and white and black and white. 44 inches wide, yard $1.50

REMNANTS — many short lengths, the accumulation of a busy season, will be offered to- morrow at a small fraction of former prices. You'll doubtless find many pieces you can use, and the prices will certainly tempt you.

Special For Monday

A large assortment of fancy colored wool dress goods and a few pieces of silk and wool mixtures, including a 54-inch black Panama cloth—former prices of this combination were $1.25, $1.50 and $1.75. You can take your choice of the lot tomorrow for only 75c

In the Busy Silk Department

The silk business this season has been little short of phenomenal. This fact can only be accounted for by one thing—THE SUPERI- ORITY OF VILLE SILKS AND THE LOWNESS OF PRICES.

The stock is thoroughly complete, with all the wanted weaves and every new shade.

CHECKED SILK SUITINGS—in soft, durable Louisine silks; very nobby and entirely differ- ent from the stereotyped check patterns. Per yard $1.00

MESSALINE SILKS—in plain colors and the very newest changeable effects. A full line of the most fashionable shades. Made for wear as well as beau- ty. 21 inches wide, yard $1.25

PONGEE SILKS—in every de- sirable quality and every de- pendable make, both domestic and Shantung. Per yard, 75c, 85c, $1.00 and up to $1.50

NEW FOULARD SILKS — a full line of the newest spring patterns and colors. Perhaps the most stylish of these are the new dotted effects in vari- ous sizes. For gowns for all- around wear, these are hard to surpass. Positively all silk, 24 inches wide, per yard, 85c to $1.25

SILK REMNANTS—black and colored, plain and fancy—not undesirable goods, simply a large accumulation of short ends from the most popular styles this season. Some pieces will do for a waist, others for a skirt, and a very few for dresses. These will be on sale tomorrow at prices you can't resist.

Special Tomorrow

600 yards of black French taffeta—all silk and a dependable quali- ty. A good, lustrous black and fine finish. Our regular 85c quality, specially priced for tomorrow at, per yard 75c

Mail orders filled.

REFRIGERATOR TALK No. 1

Alaska Refrigerators are constructed in one of the largest and best equipped refrigerator factories in the world. Better refrigerators cannot be made.

CASS & SMURR STOVE CO. 314 South Spring Street.



One Week More

Of stock reducing, before we move to 359 S. Broadway. We've cut many prices in half, reduced all very materially. We prefer to sell goods below value to taking the chance of breakage in removal. You'll never have such another chance of picking up high class goods for such little money. Our advice is this—come early—things are moving at a great rate.

Sweeping Price Reductions

Watches, Diamonds, Jewelry, Silverware.

LADIES' WATCH $10 Gold filled, 20 year hunt- ing case very handsomely engraved; 0 size reduced to $10.

MEN'S WATCH $10 Gold filled, 20 year case; open face; 16 size; a handsome watch and a good time-keep- er--reduced to $10.

$1.00 Hat Pins, 50c Silver Deposit Bottles, 50c Solid Gold Cuff Links, $1.50 pair

Belt Pins 25c up Souvenir Spoons, 35c up

HAMILTON WATCHES FOR RAILROAD MEN.

E. GERSON Manufacturing Jeweler 118 North Spring St.

Lease, Fixtures and Safe for sale.

PUBLIC SERVICE—OFFICIAL DOINGS.

SUMMARY OF THE DAY.

Mayor McAleer yesterday vetoed the ordinance recently passed by the Council for establishing a new lighting system on Spring street.

R. A. Stassforth was yesterday appointed secretary of the Fire Department, former Secretary Burns's application for reinstatement being denied.

Figueroa street property owners yesterday filed a supplemental protest against the sale of a street railway franchise over that thoroughfare, between Washington and Jefferson streets.

Judge Wilbur has handed down a decision in the will contest of Nathaniel Bell, with the result that Mrs. Bell and her two sons are declared the rightful heirs.

Copyists in the recorder's office are again disturbed by the possibility of their services being dispensed with.

In the Police Court yesterday John Bozeman, who has been harbored at a fake charity institution on East Fourth street, was sentenced to 120 days for petty larceny.

B. Andrews, a carpenter, was sent below for twenty-five days for smashing up his household goods and threatening to kill his wife.

Heavy fines were assessed against violators of the bicycle ordinances.

AT THE CITY HALL.

MAYOR VETOES LIGHTING LAW.

TELLS COUNCIL CITY CANNOT AFFORD EXTRA EXPENSE.

Willing to Bear a Portion of Expense of Furnishing Illuminant for Spring Street, but Thinks Property Owners Should Help—Still Considering Hill Street Ordinance.

Mayor McAleer yesterday morning returned to the City Clerk without his approval the ordinance for establishing a new lighting system on Spring street from Temple street to its southern terminus, and on Main street from Ninth to Tenth streets.

Accompanying the ordinance was the following veto message:

To the Honorable City Council.

Gentlemen.—I return herewith, without my approval, an ordinance adopted by the council on April 10th, declaring its intention to order the necessary appliances to be installed for lighting with electricity Spring street from Temple street to Ninth street, and Main street from Ninth street to the east line of Broadway produced.

My objections to this ordinance are the following:

It makes no provision for furnishing the necessary electric current for the proposed lighting—although framed and passed under a State statute providing for the erection of apparatus for lighting public streets with electricity and the furnishing of the electric current for such lighting, and for paying the cost of both such apparatus and current by an assessment against the property benefited by the same.

I am informed, and assume it to be true, that the promoters of this improvement intend to ask the city to provide the electric current at its own expense, and, in case their request is granted, that promoters of similar improvements on Hill street and Main street, will also ask the city to grant a like favor for them. These requests would be of equal merit, and to grant them all would involve no expense to the city of about $70,000 a year for an all-night service, as against about $2500 a year, the present cost of lighting these three streets between the same points. The city is in no condition financially to bear this enormous addition to its present lighting bill. While it must be admitted that this is a poorly lighted city, particularly in the residence sections, this is due to lack of funds to pay for additional lights. The present cost of lighting our 400 miles of streets is about $118,000 per annum. To increase this amount by $70,000 in order to provide additional lights on only four miles out of a total of 400 miles of streets in the city would be unjustly discriminative against the more poorly-lighted parts of the city, and would be an unwarranted and wasteful use of the public funds.

Furthermore, the greater part of the proposed lighting of the three streets mentioned would be for the purposes of ornament and display only, and, certainly the cost of this should not be met out of funds raised by taxation for the necessary expenses of the city.

The city has immediate need for more than one hundred thousand dollars for the repair of streets damaged by this winter's storms, but has no funds with which to do this necessary work. Under these circumstances, I think that the ordinance should be amended so as to provide that the cost of furnishing the current for lighting the lamps in question should be borne by the property to be especially benefited by the improvement.

When the ordinance creating a district for lighting Spring street was under discussion in the Council the Mayor announced that he would oppose it unless the property owners agreed to bear the expense of furnishing the lights. Nevertheless it passed the Council with but one dissenting vote.

Last Monday the Council passed a similar ordinance affecting Hill street. It is expected that the Mayor will veto this ordinance also. But members of the Council assert that they have the necessary seven votes to pass both ordinances over the executive veto.

These Want Pensions.

Ex-Fire Chief Thomas Strohm, Helen Johnson, widow of a former captain in the fire department, Charles Fuselehr and Hugh Heaney yesterday made formal application to the Fire Pension Board for annuities from the pension fund. Heaney and Fuselehr are pensioners who have come down to the present Board from a former administration.

Attorney Haas presented ex-Chief Strohm's application. It was backed by certificates from Dr. Pallette and Dr. Choate to the effect that the ex-chief was injured at a fire several months ago and is not in condition to render active service. Mr. Haas said that Dr. Choate has expressed the opinion that Chief Strohm's retirement was really necessary on account of his physical condition, that to remain longer in active service would be practically suicidal. He said that Strohm remained in the department against the advice of his physicians because he desired to round out a twenty years' term of service in the department.

All applications were referred to special committees for investigation.

PERMITS AND PROTESTS.

FIRE BOARD MISCELLANY.

E. C. Hurth's Sixth Ward neighbors yesterday made a very strenuous protest to the Fire Board against his application for a permit to operate a distillate engine at 1023 East Adams street. Hurth asked several days ago for permission to withdraw his application, but his neighbors yesterday insisted that it must be denied.

A representative of a local manufacturing company explained the purport of the torrid protest. He said that Hurth has made a contract with his company for a distillate engine. If the protest were withdrawn the company could get a judgment against Hurth; if it is denied they have no recourse.

Dr. Brown who headed the protest admitted that the agent's statements are correct but he insisted that there are mitigating circumstances. After listening to an extended argument the commission permitted Hurth to "withdraw his application to withdraw" and denied the application.

Stassforth is Secretary.

"Bobbie" Burns appealed to the Fire Board from the decision of the Civil Service Commissioners to take the examination for secretary. He passed at the head of the list. Rumors came to the ears of the Civil Service Commissioners that there were things unexplained in connection with Burns's resignation as secretary of the department four months ago. Last Tuesday afternoon Burns was summoned before the Civil Service Board and closely questioned about the reason of his resignation. The result of this inquisition was that Burns's name was stricken from the eligible list.

The Fire Board unanimously sustained the decision of the Civil Service Board, appointing R. A. Stassforth secretary of the department.

Stassforth's name is the only one on the eligible list, but he is forty years old, five years past the age limit fixed in the rules of the Fire Board for employing new men in the department.

Chief Lips reported adversely on Caesar Burns's application for a fuel and grain yard permit. He said that there is a large protest from surrounding property owners and that considerable fire risk would be entailed.

These Are New.

New applications were referred to the Fire Chief as follows: J. M. Barnett, gasoline engine for planning mill, No. 156 South Glass street; Sunset Dye Works, steam boiler, No. 550 Mateo street; Pilgrim Iron Works, gas engine for machine shop, No. 1060 North Main street; A. I. Like Carriage Works, distillate engine, No. 717 South San Pedro street; J. K. McHugh, boarding stable, No. 287 East Second street; T. M. Joseph, blacksmith shop, No. 223 Alpine street; Marshall Floor & Supply Company gasoline engine for planing mill, No. 2002 Enterprise street.

Did Not Keep Faith.

E. P. Weber's failure to erect a brick building for his machine shop at No. 1501 Central avenue cost him his permit.

A month ago Weber secured a permit under pledge to erect a brick business block. Weber subsequently let a contract for a frame building; his neighbors protested and the commission reconsidered its action in granting the permit.

Weber made a new application and the Fire Board appointed a special committee to investigate conditions. This committee yesterday reported adversely on the application. Weber's attorney protested, claiming that Weber had expended $8000 on the strength of his permit, that there was nothing in the permit about any brick building and that the board had no right to confiscate property without compensating the owner.

But the commissioners refused to overlook Weber's violation of his pledge to erect a brick building and refused to reissue the permit.

AT THE COURTHOUSE.

COPYISTS AGAIN HAVE SPASMS.

FIRM OFFERS TO DO DOUBLE WORK FOR HALF PAY.

That Typewriting Law Still Haunts the Recorder's Office, and the Offer of an Outside Company May Throw Out Some of the Young Women—A Qualifying Doubt.

The lady copyists in the office of County Recorder Hartwell have had another spasm.

When the erroneous copy of the law affecting the copying department was first promulgated, and they then learned that typewriters were to be installed, an attack of hysteria threatened. Indeed, the excitement was only allayed when it was discovered that the company supplying attorneys and the county officials with "code slips" had bungled and had miscopied the amendment.

But this time the spasm is legitimate. The installing of typewriters for copying work is, under the law, optional with the Recorder, but the economy of work so done in book space, in legibility, and general convenience is so far beyond dispute that quietly and unobtrusively it had been determined to introduce a batch of typewriting machines in the near future.

Typewriting schools have been well patronized lately, and some of the copyists in the Recorder's office have been credited with getting ready for the change in method said to be imminent. The idea is said to be to keep a double set of operators going on alternate days, so that the full force of copyists would still be retained on the office rolls, each would make as large a monthly stipend, and the political patronage would not suffer any lopping off.

Now the copyists—or such of them as know about it—are having the thrills for the reason that a danger is threatening every woman in the office. A typewriting firm on the outside has offered to do all the county recording at bed-rock prices, put up bonds for faithful performance, and guarantee satisfaction on the no-pay basis unless everyone is satisfied. Barring the women copyists, of course.

This firm furnishes its own machines and expert operators, and will record on insertable leaves every document or paper filed for 5 cents per folio. That is a saving to the county of 2 cents a folio or, as the firm calculates, about $12,000 in each year. But the typewriting firm maintains that such a contract is close figuring, taking into consideration the wear and tear on the machines, and they say they cannot afford to take the contract for less than four years. But they proceed to make the bait more attractive by averring that in such four years such a contract would save to the county about $54,000. At the current rate of 7 cents per folio the cost to the county is about $43,000 per year, and on the 5-cent basis offered the amount would total only about $30,674, or a saving of $12,326.

As if this attack upon the copyists were not enough, the typewriting firm with gentle irony offers to employ every operator the County Recorder may have in his office at a salary of $100 a month—if he or she can qualify. The firm adds that there is some doubt about their being able to qualify.

MRS. BELL WINS.

ELLA B. GOLDNER'S CLAIM.

In her suit to have the court determine that she was the legitimate child of the late Nathaniel Bell, and, in such event, entitled to the fortune he left at his death, Mrs. Ella Bell Goldner has failed to establish the first claim and has of necessity failed in the second.

Judge Wilbur yesterday handed down an opinion in which he decides in favor of Mrs. Nathaniel Bell on every issue.

Mrs. Goldner came up from her home in Mexico, where her husband is engaged as manager on a large ranch, to settle the question of her legitimacy and incidentally collect the fortune that has been estimated at from $50,000 to $300,000. She claimed that Bell was married to her mother, Librada Valencia and, if not, that she was legitimatized under the provisions of Section 230 of the Civil Code of this State. All the transactions involved in the case occurred in New Mexico between the years 1872 and 1877. Not until twenty years later did Bell come to Los Angeles and make his home.

Bell's marriage to Librada Valencia was to be established by co-habitation and by the declarations of Bell at that time. No regular marriage was claimed.

"Each of the parties," says Judge Wilbur, "married during the life of the other and Librada Valencia had been married before the alleged marriage with Nathaniel Bell, and her husband was still living. It is shown that she lived with six or seven different men, and Mrs. Goldner testified that her mother was 'married' to one Lynch and later to one Marshall.

"I am satisfied from all the evidence that the deceased and Librada Valencia were not married; that the facts of the case overcome the presumption of innocence which would ordinarily attach to the conduct of the deceased and Librada Valencia, assuming the evidence of the plaintiff's witnesses to be true.

"With reference to the legitimatization, it is not contended that the laws of New Mexico were compiled with, and I am satisfied that Section 230 of the Civil Code is a law of status rather than a law of inheritance, and would only control as to parties domiciled within this State."

The findings ordered are: that the deceased and the Valencia woman were not married. That Ella Bell Goldner was never received into the family of the deceased, nor treated as his legitimate child; that all the facts occurred in New Mexico and were not sufficient to legitimatize an illegitimate child; nor was the plaintiff legitimatized or adopted in accordance with the laws of New Mexico, and that she is not Bell's lawful, legitimatized or adopted daughter.

Finally the court holds that Bell married Susan Wulfolk Bell in October, 1884, and that she is his lawful widow; and that she and his two sons are the sole heirs to the estate.

From first to last this suit was one of unusual interest, and the brief filed by Attorney H. C. Dillon, representing Mrs. Bell, is said to have been one of the most exhaustive and complete ever filed in this county. Mr. Dillon employed a new method in getting up his case. Every fact with every possible objection that could or would be raised had been neatly jotted down in a small book made up of insertable leaves. Quotations from authorities in typewriting were inserted to sustain any fact or contention, and when the trial began Mr. Dillon had a veritable volume containing every ramification of the case with all the intricate law points that might be sprung on him with the authorities to rebut or sustain them.

JUDICIAL FAMILY MEETS.

DISCUSS WORKING RULES.

All the judges of the Superior Court met yesterday in the chambers of Presiding Judge Trask for the purpose of discussing ways and means for disposing of the large accumulation of cases.

With one exception no absolute rule was determined upon. The exception was to determine that the vacation term will begin on August 21 and end September 11, thus limiting the vacation this year to three weeks. Apart from this—which is not exactly a rule of court—it was thought by all the judges that it would be better to refrain from making any cast-iron rules at the present time. Despite a congested calendar, cases not infrequently have been continued at the last minute, perhaps have been compromised, or something else may have happened that resulted in leaving a blank day in court when dozens of cases were ready and attorneys clamoring for trial. Instead of making any hard and fast rule to meet such an exigency it was determined to give the utmost latitude to the presiding judge so that these blank places on court calendars may be filled from other departments.

Divorce suits are always at the front and the plan of making them fit in any nook of the idle time will be followed until the judges have overtaken their work; then—well, even then it is doubtful whether any one judge will care to tackle all the divorces. As things are, the bad taste is wiped away by the ordinary routine of court.

Despite the pressure in the probate department, where Judge Wilbur has been handling the probate calendar, the insane cases, and the juvenile court no separation of these several departments is contemplated at once. At no distant time, however, it is thought that more time will have to be devoted to the juvenile court, more especially as the judge is now obliged under the amended labor law to give considerable time to passing upon applications by minors under 14 years of age and their parents or guardians for permission to work.

TWO LARGE ESTATES.

BANK HOLDS THE WILL.

Julia Eliza Hart and Joe Schweikert have petitioned for the probate of the will of the late James H. Ashdown, who died on April 13 at Winnemucca, Nev. The deceased was a resident of this city and left an estate valued at $112,000, and a will bearing date of May 13 of last year. It is set out in the petition that the will is in a safety deposit box in the Union Savings Bank, Pasadena, and the bank officials refuse to make any delivery or allow access to the box save under order of court. In these premises the court is asked to make the required order and that the will be admitted to probate.

Probate is also asked for the will of the late H. W. Stoll, who died on April 24 in this city. His estate is valued at $120,000, the realty consisting principally of the family residence on Hill street, the Los Angeles Soda Works on Commercial street, and the land upon which stands the Pasadena Soda Works at Pasadena. The plant at both of these places is valued at about $90,000, and the balance is personal property.

COURTHOUSE NOTES.

BREVITIES MISCELLANEOUS.

WAS GLAD OF IT. Pompey Smith was tickled when he went into court yesterday. He had no idea of standing trial for carving another colored man, Fred Cunningham. He told Judge Smith that he knew all about it and was ready to plead guilty. But Pompey had been twice before the court on previous occasions and for exactly the same offence. He had been too handy with a knife. But Pompey laughed yesterday and showed his teeth, and said "De Jedge knowed all 'bout hit, an' he put hit up to him." Then he grinned some more and the grin didn't fade away either though he was sentenced to Folsom for five years.

PATENT OIL BURNER. The Jaeger Oil Burner Company has incorporated with a capital stock of $100,000, of which $50,000 has been subscribed. The directors are: J. W. A. Off, F. J. Steele, M. M. Graves, E. F. Wehrle, Los Angeles, and F. W. Jaeger, Palms.

SENTENCE DEFERRED. John F. Oleson, convicted of embezzling Mrs. Thurber's diamonds, was to have been sentenced yesterday. Attorney Peck represented to the court, however, that efforts were being made to restore the diamond ear-rings and the presence of Oleson was necessary in order that the good work should go on. With this view of the case Judge Smith continued the matter for ten days.

BARBEE NOT THERE. Barbee S. Hook was to have been arraigned yesterday but as both he and his attorney were out of the city the case was continued until Tuesday.

PUBLISH NEW PAPER. The Realty Publishing Company has incorporated with a capital stock of $30,000, of which $2002 has been subscribed. The directors are: E. F. Morgan, L. R. Hill, W. H. Neiswender, C. B. Neiswender, Los Angeles and W. E. Cox, Pasadena.

MACHINISTS AND PLUMBERS. The Marine Supply Manufacturing Co., Ltd., has incorporated with a capital stock of $10,000, of which $5000 has been subscribed. The directors are: O. Bump, E. J. Chapin, A. M. Bump, Ocean Park, and G. F. Lewis and Z. E. Lewis, Los Angeles.

THE INFERIOR COURTS.

"GEN." MOORE'S "ARMY" BOBS UP.

HARBOR FOR CROOKS, POLICE OFFICER SAYS.

Bozeman, Erstwhile Pepper Thief, Quarried There When Caught on Another Job—Gold Nuggets Got Colored Youth Into Trouble—Deaf Carpenter Broke up Home.

John Bozeman, who was convicted of petit larceny, for stealing a pair of scissors from a rooming-house, was yesterday sentenced to 120 days on the chain gang. As three gold rings were missing from the same room from when the scissors were taken, Bozeman is supposed to have got those also and sold them before his arrest.

He is the individual who was the subject of more or less newspaper humor because he stole a big lot of pepper from a wholesaler in February, for which he served forty days on the chain-gang. The scissors would have sent him to the penitentiary if the "prior" had been put against him but it wasn't, probably because it looked like small game.

"General" Moore's Union Mission Army, whose only headquarters is the pocket of the "general," and a cheap lodging-house on East Fourth street, came into notice through the testimony of the officer who arrested Bozeman and his pal, Frank Boyle, as being the hang-out of the two crooks. The officers now have a weather eye on that joint, and would-be philanthropists who are being gulled out of money for the support of this particular "army," should take notice.

SWEET GOLD NUGGETS.

LOOT SOUNDS LIKE WEALTH.

Emmet Wilson (a thousand apologies to the Sixth Ward member of the Board of Education) was yesterday convicted of stealing a nickel's worth of candy. This particular Emmet Wilson is a colored boy, who testified on the stand that he was working for the Express.

To put a better jingle in the charge against him, it was said that he was guilty of stealing "gold-nugget candy." He was one of a bunch of a dozen hoodlums who "rushed" an old candy-seller on Los Angeles street and each grabbed a handful of his goods.

Wilson was sentenced to pay a fine of $5 or go to jail. It was high-priced candy, but he decided to buy it at Justice Austin's price and paid the money.

DEAF CARPENTER.

WOULD MURDER HIS WIFE.

A carpenter named B. Andrews, who is deaf as a stone, was arrested yesterday for abusing his wife but was released upon promising to be good. He immediately returned home and started in to smash the household, including his wife.

He threw dishes at her and drove her all over the house and finally into the yard in her efforts to escape him. An 18 year-old son was constantly on his father's trail and prevented the mother from being seriously injured if not killed.

The war was still on when the officer arrived and placed Andrews under arrest, and after trial in court in the afternoon he was sentenced to pay a fine of $25 or go to jail for that length of time. He went to jail.

WARNING TO BIKERS.

SMALL OFFENSE, BIG FINES.

Both boys and men who persist in riding their bicycles on the sidewalk, have had many expensive lessons through the Police Courts, but every day the same haul is presented at the bar.

The lesson seems to do little toward stopping the practice, and the justices have raised the limit of the minimum fine to $5, in the hope that it will attract the attention of all riders and warn them. For failure to have a bell or other effective alarm on a wheel dozens of riders have in the past few weeks been fined $2 and $3 each.

That Figueroa Franchise.

Property owners on Figueroa street between Washington and Jefferson streets are not yet through protesting against the advertisement of sale of a street railway franchise over their thoroughfare.

Another installment of their protest was yesterday morning filed with the City Clerk. It recites that a number of the names appearing on the application for the franchise are those persons who "have been" owners of property on Figueroa street at dim and distant periods in the past but have long since sold their interests and moved away.

The protest is signed by a majority of the property frontage on Figueroa between Washington and Jefferson streets. The application for the franchise was referred to the Board of Public Works three weeks ago. There is to be a public hearing next Friday afternoon.

This is Garden Hose.

Members of the Council Supply Committee were compelled yesterday morning to go through the ordeal of another hose controversy. This time the contest was over the award of a contract for 1000 feet of garden hose. J. W. Hellman had made the low bid, 13 cents a foot, but his guarantee was not satisfactory to the committee. Harper & Reynolds' bid was 3 cents a foot higher, but the guarantee covered a term of two years, without any reservations.

Park Superintendent Morley said that the hose which Hellman offered is the same manufacture as much of the hose now used in the parks. Morley said it would last one year, but he was doubtful about two years.

The committee recommended the award of the contract to Harper & Reynolds and Hellman promptly served notice of appeal to the Council.



The Clothing Proposition

Starts with Alfred Benjamin & Co.'s hand-tailored garments in the lead, and ends with the shoddy stuff that sells at $5.00 or $6.00 per suit.

Between the two extremes you can get any grade you wish, but why not wear the best when it costs only ordinary prices;

If you didn't get a new suit for Easter, remember that we will be ready tomorrow morning to supply this superb attire at prices ranging from $15.00 to $35.00.

The suits that attract your attention today are Alfred Benjamin suits.

JAMES SMITH & CO.

Exclusively Exclusive Clothing

137-139 South Spring St. (Bryson Block)

Geo. P. Taylor

Tailor and Haberdasher

Gentlemen's Summer Suitings

Correct, high grade fabrics in great variety—Flannels, spuns, Scotch Cheviots, blue, black and gray Serges of fashion and character not obtainable elsewhere. Men of taste will not only find fabrics to please the most fastidious in this Department, but may be sure of tailoring of equally high character. We keep in touch with all that is correct and fashionable, have unequaled facilities for the manufacture of garments. You are invited to visit this Department.

Fancy Wash Waistcoats

We are showing styles that are entirely new and distinctive in white and fancy waistcoats—exclusive models made especially for us. We make any little alterations necessary to ensure perfect fitting garments. New waistcoasts for dress and semi-dress wear.

Handsome New Shirts

In ready-to-wear garments and in shirts to order. We have a great many tasteful patterns and color effects and tans are very popular this season. We have these effects and many others.

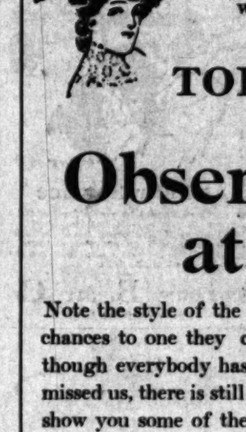
Ladies' Shirt Waists Made to Order

These garments are made after our own models. Fabrics are exclusive, and waists are stylish. We have some exquisite waist patterns from Chauvet, Paris, which we take pleasure showing. Prices for these range from $1.50 to $6.50 each.

Dirmer Cie, Ladies' Tailors (Third Floor) Dressmaking Department (Fourth

No. 525 So. Broadway

New Taylor Building



You have seen the beautiful display—in our store and in our show windows.



TODAY IS EASTER

Observe the Hats at Church

Note the style of the richest, prettiest "chic-est" of them—ten chances to one they came from HOFFMAN'S. Seems as though everybody has been buying at this great, busy store for Easter missed us, there is still plenty of time to buy a spring and summer style show you some of these white, light, airy styles. You will find the best and good treatment at

HOFFMAN'S The Largest Millinery House on the Pacific

133½-135 S. Spring Street

Exhibition of Celebrated Collection

Oriental Rugs

Works of Ancient Noted Persian Artisans

To be Given by M. B. MIHRAN

On Wednesday, April 26th, from 9 a.m. to 9 p.m.

At 412 South Spring Street

Opposite the Angelus Hotel.

This collection will be closed out at ABSOLUTE AUCTION SALE, without reserve or limit. Will commence THURSDAY, APRIL 27th, at 2 p.m., to continue one week only.

Proposition

hand-tailored gar- shoddy stuff that

n get any grade you n it costs only ordi-

r Easter, remember ng to supply this su- 5.00 to $35.00. ntion today are Al-

& CO.

(Bryson Block)

Taylor

Haberdasher

mer Suitings

reat variety—Flannels, Home- lack and gray Serges—goods btainable elsewhere. Gentle- fabrics to please the most fas- may be sure of tailoring of eep in touch with all that is nequaled facilities for the man- nvited to visit this Department.

ndsome New Shirtings

y-to-wear garments and in fabrics be o order. We have a great variety of patterns and color effects. Blues s are very popular this season. We ese effects and many others.

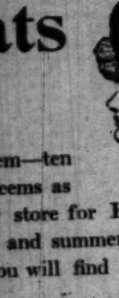
e to Order

re exclusive, and waists smart and ct, Paris, which we take pleasure in

aking Department (Fourth Floor)

oadway ing





dis- how

ER

Hats

them—ten Seems as usy store for Easter. If ng and summer style. You will find the best

The Largest Millinery House on the Pacific g Street



Collecti Rug

sian Artisans B. MIHRAN a.m. to 9 p.m.

ng Street Hotel. UCTION SALE, without 27th, at 2 p.m., to con-

W. S. POLLOCK.

TRAVERSE "YAQUI LAND."

up Famous Rich Valley in Mexico.

of Great Interest to Los Angeles.

Companies in Field, Both Stirring.

mises for a railroad up the fa- Yaqui River Valley of Sonora to be exceptionally good. Such a may be expected to materially aid ing a quietus to internal dis- ce in that State as well as to ve vast fishing and agricultural ch which a great many of Los people are interested.

several years the Southern Pa- ic lessee and operator of the ad from Nogales to Guaymas, known as the "Burro Line," a concession covering in very ime the section known as the country." Roughly, it provides ad from somewhere in the in- on the Arizona border around Cananea to Guaymas, Ortiz or point on the Sonora Railroad. the Espee magnates have their rights," and have done nothing to hold their fran- in consequence, although the has not legally expired or ded, they seem to stand in of being beaten in the struggle ose of that section or of having a settlement with the rival who have entered the field.

ANGELENOS IN FIELD.

months since Richardson Bros. ICK, who are the chief own- the well-known La Biafa and ly, journeyed from the Fed- rnment of Mexico a concession ute to run from Guaymas up the Valley to their mines. ad covers the territory the Pacific has long neglected, but its exact terms the route to ed. Immediately it became ed that the company that first ed possession and laid rails ld be one to win the plum.

Richardsons at once organized Construction Company on the work of building. Sur- was put in the field and are at Guaymas and the mines, Richardson, who is in is spending much of his time ground.

ding of this the Espee people ed Engineer Garvin to ne with a corps of surveyors to and get possession. Both are reported stirring. According ions that have come from dif- sources there appears to exist between the Espee and W. the mining magnate, who re- ed the railroad business by of the Sierra Madre line to El Paso to Casas Chihuahua. This line is to be northwest to the properties ed by Mr. Greene in the and it is said that he has with the Southern Pacific in an with the Pacific Coast.

NOT OUR RIVALS.

Of it has been reported ome time detail that the South- has been trying to buy the concession. Some time ago it was reported that a deal had finally closed and $20,000 paid by Richardsons.

The office of Richardson & Lankershim building to support that the Southern Pacific are in the field and that the Mexican railroad people have been weakened from their long delay and are trying to get what leaves the rich valley of Sonora and the mines in the hands. All knowledge of the matter to a sale were de- nied, and it is stated that ahead.

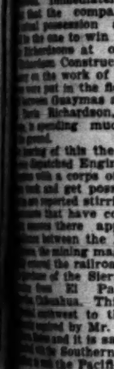
Of the outcome of this ri- ry to say that a railroad ed by someone in the immedi- ture is that part of Sonora.

BLOCK RESIGNS.

Leaves Position to go ufacturing Business in Los Angeles.

Pollock, one of the well known of the city, has resigned as freight agent and ter- master of the local South- office to become vice-presi- general manager of the Cali- Dispatch Company.

-five years Mr. Pollock with the Espee and position with the Company.



DR. O. C. JOSLEN, The Leading Specialist

FOR 17 YEARS PAST AT THE VERY HEAD OF HIS PROFESSION

The ability of a physician is measured by the cures he makes and not by the number of diseases he treats. My stand has been taken on that broad ground, and the thousands of permanently cured patients that I have the country over are ample testimony of the efficiency of my treatment. My methods are strictly modern and entirely original with me.

"WEAKNESS"

If other physicians have treated you for so-called "weakness," you were helped only temporarily, if at all, and the reason is very apparent when the cause or loss of power in man is understood. "Weakness" isn't a weakness at all, but is merely a symptom of chronic inflammation in the prostate gland. My system of local treatment removes this inflammation, and is the only treatment that has ever, or ever can permanently restore strength and vigor.

VARICOCELE

Most doctors and specialists will tell you that an operation is necessary to the cure of varicocele, and thousands of men who dread the knife and sacrificing health, and possibly life itself, to this delusion. I guarantee to cure varicocele in one week and without cutting, caustic, ligature or pain. The treatment I employ is an original one, and no other doctor attempts to cure varicocele by a process at all similar. I invite men suffering from varicocele to call and investigate the claim I make.

CONTRACTED DISORDERS

Every case of contracted disease I treat is thoroughly cured. My patients have no relapses. When I pronounce a case cured there is not a particle of infection or inflammation remaining, and there is not the slightest danger that the disease will return in its original form or work its way into the general system. No contracted disorder is so trivial as to warrant uncertain methods of treatment, and I especially solicit those cases that other doctors have been unable to cure.

The above—together with Lost Vigor, Specific Blood Poison, Organic Weakness, Stricture, Hydrocele, Piles and Reflex Ailments—constitute my specialty, and are the only diseases I treat.

My fees are fair, my cures permanent, and you can pay when satisfied that you are well.

"Live All Your Years a Man." Is the name of my copyrighted pamphlet, which explains fully the diseases of men which I cure, mailed free. Consultation and advice free at office or by mail.

OFFICE HOURS:
9 to 4,
Evenings, 7-8; Sundays, 10-12 Only.

Dr. O. C. Joslen
Cor. 3d and Spring Sts.
Ramona Blk. 305½ S. Spring St.

Easter Day At Roeder's

Every lady will have occasion to remember Easter Day, for they are extended an earnest invitation to visit Roeder's Drug Store Saturday or Sunday and receive a handsome Easter Card and a package of sachet powder.

It is not necessary to make any purchase whatsoever. This little gift is entirely free from business, and the presentation of this handsome Easter Card is simply to show our appreciation for the hearty support and patronage extended us in our new store. It is our earnest wish that every lady shall feel perfectly welcome to visit our store and receive a handsome Easter Card as a mark of appreciation for their valued patronage.

Roeder's Drug Store

Pacific Electric Building
SIXTH AND MAIN STREETS

ONLY THE MASTERS WORK SUCH CURES

We Ask That Our Friends Call on or Write Those Who Testify That They Have Been Cured and Investigate for Themselves.

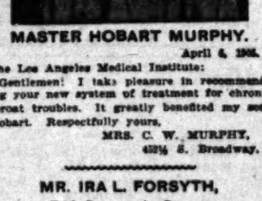
During the past three weeks, we have treated hundreds of patients and our business is constantly increasing, such an increase can only mean one thing, viz: that we are CURING OUR PATIENTS.

Our policy of donating our office services free and charging only for the actual medicines used has met with public approval, and will be continued for a short time.

Remember that CONSULTATION, EXAMINATION and TREATMENT ARE FREE, and that such medicines that are used by the patient at home will be furnished you at less cost than you could purchase them in the drug stores.

Our reasons for making such a liberal offer are that we wish every sick person in Los Angeles to know that they can be cured.

Knows From Personal Experience



MASTER HOBART MURPHY.

April 4, 1905.

The Los Angeles Medical Institute:

Gentlemen: I take pleasure in recommending your new system of treatment for chronic throat troubles. It greatly benefited my son, Hobart. Respectfully yours,

MRS. C. W. MURPHY,
403½ S. Broadway.

MR. IRA L. FORSYTH,
746 Coronado Street

Mr. Ira L. Forsyth, of 746 Coronado street, a well known man who has lived about three years in Los Angeles, and prior to that for eighteen years in Orange county, says: "I took a short course of treatment at the Los Angeles Medical Institute for catarrh and bronchitis, and can heartily recommend those doctors to anyone in need of such treatment."

Cured of Deafness and Catarrh



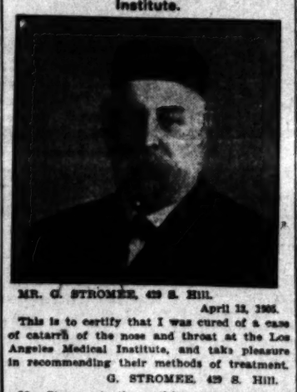
MRS. TIM MICHAEL
of Pasadena.

Says she was entirely cured of catarrhal deafness.

Consultation Is Free

Mr. Charles A. Olsen of 723 Grand ave., says the Los Angeles doctors restored my hearing.

MR. G. STROMEE
Endorses the Los Angeles Medical Institute.



MR. G. STROMEE, 429 S. Hill.

April 12, 1905.

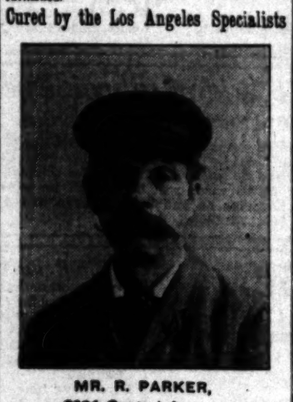
This is to certify that I was cured of a case of catarrh of the nose and throat at the Los Angeles Medical Institute, and take pleasure in recommending their methods of treatment.

G. STROMEE, 429 S. Hill.

Mr. Stromee is the well-known sign painter and decorator of 429 S. Hill, a man of high standing in the business world of Los Angeles. If in doubt as to the merits of our treatment go and see him.

Remember that the services of a skilful specialist are given to you FREE, the only expense to you is the actual cost of medicines furnished.

Cured by the Los Angeles Specialists



MR. R. PARKER,
2604 Central Avenue,

Relieved of Distressing Catarrh and ulceration of nose.

FREE

Consultation, Examination and Treatment. We cure Catarrh in all its forms, to stay cured. Call today for free consultation.

The Los Angeles Medical Institute
Rooms 301-303
Third Floor Remick Bldg.,
517 S. Broadway. Take Elevator.
Los Angeles, Cal.
Office Hours—9 to 12 a.m., 1 to 5 p.m.
Evenings 6:30 to 8; Sundays 9 to 12 a.m.

OPIUM *Stop the Habit Without Pain*
Inconvenience or detention from business.
"NINETY-NINE" The Perfect Cure. The Pleasant Cure
ONE DOLLAR A BOTTLE
Sold only by OWL DRUG CO.



FOLLOW THE FLAG.....
Wabash Tourist Cars
To New York and New England Points Are the Best.
STOP OFF NIAGARA FALLS. Investigate.
ROSS C. CLINE, P. C. P. Agent, Los Angeles, Cal.

Public Advertising.

Notice of Street Work.

Public notice is hereby given that on Monday, the 27th day of March, A. D. 1905, the Council of the City of Los Angeles, did, at its meeting on said day, adopt an Ordinance of Intention, Number 10,866 (New Series,) to have the following work done, to wit:

1st. That

TWELFTH STREET

in said city from the west line of Vermont avenue to the east line of Harvard Boulevard, including all intersections of streets, (excepting such portions of said street and intersections as are required by law to be kept in order or repair by any person or company having railroad tracks thereon, and also excepting such portions as have already been graded and graveled and accepted,) be graded and graveled in accordance with the plans and profile on file in the office of the City Engineer, and specifications for the construction of graveled streets in the City of Los Angeles on file in the office of the City Clerk of said city, said specifications being No. 16 (New Series) and adopted by Ordinance No. 9371 (New Series.)

2nd. That a cement curb be constructed along each line of the roadway of said Twelfth street, from the west line of Vermont avenue to the east line of Harvard Boulevard, (excepting along such portions of the line of said roadway upon which a cement or granite curb has already been constructed to the official line and grade,) in accordance with specifications for constructing cement curbs, on file in the office of the City Clerk, said specifications being No. 1 (New Series) and adopted by Ordinance No. 8371 (New Series.)

3rd. That a cement sidewalk five (5) feet in width be constructed along the north side of said Twelfth street from the west line of Vermont avenue to a point 100 feet east of the east line of Berendo street, and from a point 40 feet west of the west line of Berendo street to the east line of Harvard Boulevard, (excepting such portions of said street between said points along which a cement or asphalt sidewalk five (5) feet in width has been constructed to the official line and grade,) said sidewalk to be constructed in accordance with specifications for constructing cement sidewalks on file in the office of the City Clerk of said city, said specifications being No. 2 (New Series) and adopted by Ordinance No. 8372 (New Series.)

4th. That a cement sidewalk five (5) feet in width be constructed along the south side of said Twelfth street from the west line of Vermont avenue to the east line of Harvard Boulevard, (excepting such portions of said street between said points along which a cement or asphalt sidewalk five (5) feet in width has been constructed to the official line and grade,) said sidewalk to be constructed in accordance with specifications for constructing cement sidewalks on file in the office of the City Clerk of said city, said specifications being No. 3 (New Series) and adopted by Ordinance No. 8372 (New Series.)

5th. That a cobble-paved gutter be constructed along each side of said Twelfth street from the west line of Vermont avenue to the east line of Berendo street, also across said Twelfth street along each side of New Hampshire avenue, the center line of the gutter to be the produced curb line of New Hampshire avenue, (excepting along such portions of the line of said roadway upon which a cement or granite gutter has already been constructed to the official line and grade, and also excepting such portions of said street and intersections as are required by law to be kept in order or repair by any person or company having railroad tracks thereon.)

Said gutters shall be three and one-half (3½) feet in width excepting at intersections of streets, where said gutters shall be seven (7) feet in width; and said gutters shall be constructed in accordance with the plans and profile thereof on file in the office of the City Engineer, and in accordance with specifications for the construction of cobble-paved gutters on file in the office of the City Clerk, said specifications being No. 7 (New Series) and adopted by Ordinance No. 8372 (New Series.)

Sec. 2. The Council of said city hereby finds upon estimate of the City Engineer, that the total cost of said improvement will be greater than fifty cents per front foot along each line of said street, including the cost of intersections, and it is hereby determined, in pursuance of an act of the Legislature of the State of California, approved February 27th, 1893, as amended by an act of the Legislature amending said last-named act, which amending act became a law March 23rd, 1899, that bonds shall be issued to represent the cost of said improvement. Said bonds shall be serial, extending over a period of ten years, an even proportion of the principal sum of which shall be payable annually, on the second day of January of each year by coupon, after their date until the whole are paid, and to bear interest at the rate of seven per cent. per annum, payable semi-annually on the second days of January and July of each and every year.

Reference is hereby made to said Ordinance of Intention for further particulars.

JAMES HANLEY,
Street Superintendent.

4-21-28 6t

Notice of Street Work.

Public notice is hereby given that on Monday, the 10th day of April, A. D. 1905, the Council of the City of Los Angeles, did, at its meeting on said day, adopt an Ordinance of Intention, Numbered 10,913 (New Series,) to have the following work done, to wit:

1st. That

THIRTY-SECOND STREET,

in said city, from the easterly line of Maple avenue to the northerly line of lot 100 of the Ford Tract, produced westerly, including all intersections of streets, (excepting such portions of said street and intersections as are required to be kept in order or repair by any person or company having railroad tracks thereon, and also excepting such portions as have already been graded and graveled and accepted,) be graded and graveled to the official grade in accordance with the plans and profile on file in the office of the City Engineer and specifications for the construction of graveled streets in the City of Los Angeles on file in the office of the City Clerk of said city, said specifications being No. 16 (New Series,) and adopted by Ordinance No. 9371 (New Series.)

2nd. That a cement curb be constructed along each line of the roadway of said Thirty-second street, from the easterly curb line of Maple avenue to the northerly line of lot 100 of the Ford Tract, produced westerly (excepting along such portions of the line of said roadway upon which a cement or granite curb has already been constructed to the official line and grade,) in accordance with specifications for constructing cement curbs, on file in the office of the City Clerk, said specifications being No. 1 (New Series,) and adopted by Ordinance No. 8372 (New Series.)

3rd. That a cement sidewalk four (4) feet in width be constructed along each side of said Thirty-second street from the easterly curb line of Maple avenue to the northerly line of lot 100 of the Ford Tract, produced westerly, (excepting such portions of said street between said points along which a cement or asphalt sidewalk four (4) feet in width has been constructed to the official line and grade,) said sidewalk to be constructed in accordance with specifications for constructing cement sidewalks on file in the office of the City Clerk of said City, said specifications being No. 1 (New Series,) and adopted by Ordinance No. 8371 (New Series.)

Reference is hereby made to said Ordinance of Intention for further particulars.

JAMES HANLEY,
Street Superintendent.

4-22-27 6t

Notice of Public Work.

Public notice is hereby given that at its meeting held on Monday, the 10th day of April, 1905, the City Council of the City of Los Angeles adopted an Ordinance, designated as Ordinance No. 10,923 (New Series,) declaring its intention to order the following improvement to be made, to wit:

That

CINCINNATI STREET,

a public street of the City of Los Angeles, be opened to a width of sixty (60) feet between Ganahl street and Dobinson street, in said city.

Reference is hereby made to said Ordinance, on file in the office of the City Clerk of said city, for further particulars.

JAMES HANLEY,
Street Superintendent of the City of Los Angeles.

4-22, 5-2 10t

Public Advertising.

Notice of Sale of Property for Delinquent Assessment Levied to Pay the Expenses for Opening and Widening of West Forty-first Street, Between Halldale Avenue and Western Avenue in the City of Los Angeles.

Notice is hereby given that, pursuant to the provision of the Statutes of the State of California, relative to the collection of assessments to pay the expenses of opening and widening streets within municipalities, I, James Hanley, Street Superintendent of the City of Los Angeles, will on Wednesday, the 24 day of May, 1905, at 10 o'clock a.m., in the office of the Street Superintendent of the City of Los Angeles, in the City Hall in said city, sell at public auction for lawful money of the United States, all the property described in the following delinquent list of assessments for the opening and widening of West Forty-first street, between Halldale avenue and Western avenue, attached to this notice, upon which property the delinquent assessments described in said list are a lien, together with the costs and penalties accruing thereon, unless said assessments shall be paid before said sale, together with the costs and penalties thereon.

No.	OWNER.	DESCRIPTION OF PROPERTY.	Amount of Assessment.	Fifty Cents.	Advertising.	Total.
20						
21	Strong & Dickinson	Lot 13, Bonnie Beach Tract	$ 28.80	$ 1.37½	$ .50	$ 30.67½
22	Alex. Grant	South 105 feet of Lot 14, Gregory Subdivision	21.60	1.00	.50	23.10
23	Alex. Grant	South 105 feet of Lot 15, Gregory Subdivision	21.60	1.00	.50	23.10
24	Kate A. Markey	Lot fronting 300 feet on north side of West Forty-first street (when opened,) being 131.75 feet deep on east end and 128.45 feet deep on west side, bounded east by land of Stansbury and west by Western avenue	240.00	13.00	.50	253.50

JAMES HANLEY,
Street Superintendent.

4-11-24 10t

Notice of Sale of Property for Delinquent Assessment Levied to Pay the Expenses for Widening of Marathon Street, Between Alvarado Street and the West Line of Lot 10, Block 9, Washington Heights in the City of Los Angeles.

Notice is hereby given that, pursuant to the provision of the Statutes of the State of California, relative to the collection of assessments to pay the expenses of opening and widening streets within municipalities, I, James Hanley, Street Superintendent of the City of Los Angeles, will on Tuesday, the 2nd day of May, 1905, at 10 o'clock a.m., in the office of the Street Superintendent of the City of Los Angeles, in the City Hall in said City, sell at public auction for lawful money of the United States, all the property described in the following delinquent list of assessments for the widening of Marathon street, between Alvarado street and the west line of Lot 10, Block 9, Washington Heights, attached to this notice, upon which property the delinquent assessments described in said list are a lien, together with the costs and penalties accruing thereon, unless said assessments shall be paid before said sale, together with the costs and penalties thereon.

No.	OWNER.	DESCRIPTION OF PROPERTY.	Amount of Assessment.	Fifty Cents.	Advertising.	Total.
5	Nellie Bolton	Lot 9, Block 7, Washington Heights	$ 50.00	$ 2.50	$ .50	$ 53.00
6	C. J. Brownstein	North part of Lot 18, Block 7, Washington Heights, being 30.07 feet deep at west end and 29.06 feet deep at east end	103.20	5.41	.50	177.11
7	J. Schulz	Lot 1, Block 7, Marathon Tract	122.75	6.44	.50	130.69
14	Lee Howold	Lot 1, Block 8, Marathon Tract	50.00	2.50	.50	53.00

JAMES HANLEY,
Street Superintendent.

4-14-22 10t

ORDINANCE NO. 10,917.

[New Series.]

An Ordinance declaring the intention of the Mayor and Council of the City of Los Angeles to change and establish the grade of London street from Casco street to a point 350 feet westerly therefrom.

The Mayor and Council of the City of Los Angeles do ordain as follows:

Section 1. That it is the intention of the Council of the City of Los Angeles to change and establish the grade of

LONDON STREET,

from Casco street to a point 350 feet westerly therefrom, as follows:

At the intersection with Casco street the grade shall be 468.00 at the northwest corner and 464.00 at the southwest corner, as now established on Casco street.

At a point on the north side 30 feet west of the west line of Casco street the grade shall be 466.66.

At a point on the north side 350 feet west of the west line of Casco street and at a point on the south side opposite thereto the grade shall be 407.25.

And at all points between said designated points the grade shall be established so as to conform to a straight line drawn between said designated points.

Elevations are in feet and above a plane which is 255 feet below City datum plane.

Sec. 2. That the exterior boundaries of the district which is hereby declared to be benefited by said change of grade and to be assessed to pay the benefits, damages and costs thereof are hereby described as follows:

Beginning at the most southerly corner of lot 3, block 5, Hutchinson Tract, as per map recorded in Book 13, at page 34, Miscellaneous Records of Los Angeles County; thence westerly in a direct line to the most westerly corner of lot 7, said block 5; thence southerly in a direct line to the most southerly corner of lot 6, said block 5; thence westerly in a direct line to the most westerly corner of lot 1, said block 6; thence westerly along the produced southerly line of said lot 1 to a point in the produced easterly line of Sonoma street; thence northerly along the produced easterly line of Sonoma street to the most westerly corner of lot 6 of Shafer and Town Tract, as per map recorded in Book 19 at page 6, Miscellaneous Records of Los Angeles County; thence northerly along the easterly line of Sonoma street to the most northerly corner of said lot 6; thence easterly in a direct line to the most easterly corner of said lot 6; thence northerly in a direct line to the most northerly corner of lot 18, block 4, said Hutchinson Tract; thence easterly in a direct line to the most easterly corner of lot 18, said block 4; thence southerly along the westerly line of Casco street to the point of beginning.

Excepting therefrom any portion of any public street or alley which may be included within the above described district.

Sec. 3. The City Superintendent of Streets shall cause notice of the passage of this Ordinance to be posted in the manner and within the time provided by law.

Sec. 4. The City Clerk shall certify to the passage of this Ordinance and shall cause the same to be published for ten days in the Los Angeles Daily Times and thereupon and thereafter it shall take effect and be in force.

I hereby certify that the foregoing Ordinance was adopted by the Council of the City of Los Angeles at its meeting of April 10, 1905.

H. J. LELANDE,
City Clerk.

Approved this 13th day of April, 1905.

OWEN McALEER,
Mayor.

4-13-27 10t

ORDINANCE NO. 10,918.

[New Series.]

An Ordinance declaring the intention of the Mayor and Council of the City of Los Angeles to establish the grade of the south side of Fortieth street from South Park avenue to McKinley avenue.

The Mayor and Council of the City of Los Angeles do ordain as follows:

Section 1. That it is the intention of the Council of the City of Los Angeles to establish the grade of the south side of

FORTIETH STREET,

from South Park avenue to McKinley avenue, in accordance with the following elevations:

At the intersection with South Park avenue the grade shall be 190.75 at the southeast corner, as now established on South Park avenue.

At the intersection with McKinley avenue the grade shall be 194.40 at the southwest corner.

And at all points between said designated points the grade shall be established so as to conform to a straight line drawn between said designated points.

Elevations refer to the top of the curb, are in feet and are above a plane which is 255 feet below City datum plane.

Sec. 2. The City Clerk shall certify to the passage of this Ordinance and shall cause the same to be published for ten days in the Los Angeles Daily Times and thereupon and thereafter it shall take effect and be in force.

I hereby certify that the foregoing Ordinance was adopted by the Council of the City of Los Angeles at its meeting of April 10, 1905.

H. J. LELANDE,
City Clerk.

Approved this 13th day of April, 1905.

OWEN McALEER,
Mayor.

4-13-27 10t

Notice of Public Work.

Public notice is hereby given that at its meeting held on Monday, the 10th day of April, 1905, the City Council of the City of Los Angeles adopted an Ordinance, designated as Ordinance No. 10,922 (New Series,) declaring its intention to order the following improvement to be made, to wit:

That

CROCKER STREET,

a public street of the City of Los Angeles, be opened to a width of fifty (50) feet from the southerly line of Gus B. Hill's Vernon Avenue Tract (as per map recorded in Book 8, page 151, of Maps, Records of Los Angeles County,) to the northerly line of Forty-sixth street, in said city.

Reference is hereby made to said Ordinance, on file in the office of the City Clerk of said city, for further particulars.

JAMES HANLEY,
Street Superintendent of the City of Los Angeles.

4-22, 5-2 10t

California Mountain Tea

Nature's great Regulator of the Liver, Kidneys and Stomach. Send 5c for postage on FREE SAMPLE.

MICROTINE

For Catarrh, Cold in the head and Headache. A positive cure. Send 5c for postage on FREE SAMPLE. It will speak for itself.

CALIFORNIA MOUNTAIN TEA CO.
272 Ninth St., San Francisco.

RUPTURE



CAN BE CURED
By the Surgical Appliances of
PROF. FANDREY
No Medicine, Operation Injection or detention from business.
LADY ATTENDANT.
642 S. MAIN ST. L. A.

Public Advertising.

ORDINANCE NO. 10,921.

[New Series.]

An Ordinance declaring the intention of the Mayor and Council of the City of Los Angeles to establish the grade of Avenue Twenty-six from Huron street to San Fernando Road.

The Mayor and Council of the City of Los Angeles do ordain as follows:

Section 1. That it is the intention of the Council of the City of Los Angeles to establish the grade of

AVENUE TWENTY-SIX,

from Huron street to San Fernando Road, in accordance with the following elevations:

At the intersection with Huron street the grade shall be 341.39 at the northeast corner and 340.80 at the northwest corner, as now established on Huron street.

At the intersection with Idell street the grade shall be 338.30 at the southeast corner, 338.00 at the southwest corner, 337.70 at the northwest corner and 338.30 at the northeast corner.

At the intersection of the west line of Avenue Twenty-six with the east line of San Fernando Road the grade shall be 336.60.

At the intersection of the east line of Avenue Twenty-six with the west line of San Fernando Road the grade shall be 335.50.

And at all points between said designated points the grade shall be established so as to conform to a straight line drawn between said designated points.

Elevations refer to the top of the curb, are in feet and are above a plane which is 255 feet below City datum plane.

Sec. 2. The City Clerk shall certify to the passage of this Ordinance and shall cause the same to be published for ten days in the Los Angeles Daily Times and thereupon and thereafter it shall take effect and be in force.

I hereby certify that the foregoing Ordinance was adopted by the Council of the City of Los Angeles at its meeting of April 10, 1905.

H. J. LELANDE,
City Clerk.

Approved this 13th day of April, 1905.

OWEN McALEER,
Mayor.

4-13-27 10t

ORDINANCE NO. 10,920.

[New Series.]

An Ordinance declaring the intention of the Mayor and Council of the City of Los Angeles to establish the grade of Forty-eighth street, from San Pedro street to South Park avenue.

The Mayor and Council of the City of Los Angeles do ordain as follows:

Section 1. That it is the intention of the Council of the City of Los Angeles to establish the grade of

FORTY-EIGHTH STREET,

from San Pedro street to South Park avenue, in accordance with the following elevations:

At the intersection with San Pedro street the grade shall be 167.70 at the northeast corner and 167.54 at the southeast corner, as now established on San Pedro street.

At the intersection with South Park avenue the grade shall be 171.19 at the northwest corner and 170.98 at the southwest corner, as now established on South Park avenue.

And at all points between said designated points the grade shall be established so as to conform to a straight line drawn between said designated points.

Elevations refer to the top of the curb, are in feet and are above a plane which is 255 feet below City datum plane.

Sec. 2. The City Clerk shall certify to the passage of this Ordinance and shall cause the same to be published for ten days in the Los Angeles Daily Times and thereupon and thereafter it shall take effect and be in force.

I hereby certify that the foregoing Ordinance was adopted by the Council of the City of Los Angeles at its meeting of April 10, 1905.

H. J. LELANDE,
City Clerk.

Approved this 13th day of April, 1905.

OWEN McALEER,
Mayor.

4-13-27 10t

Notice to Sewer Contractors.

Sealed proposals for the construction of the proposed storm sewer in Sixth and Flower streets will be received at the office of the City Clerk of the City of Los Angeles, California, until 11 a.m. of Monday, May 1, 1905. All proposals must be on forms furnished by the city and must be accompanied by a certified check drawn to the order of the City Clerk of the City of Los Angeles, for the sum of five (5) per cent. of the amount of the bid. The city reserves the right to reject any or all bids. Plans, profile, detail drawings, specifications, etc., may be seen at the office of the City Engineer. Prints of the plans, profile and detail drawings, forms of proposals, contracts and bonds and copies of the specifications, will be delivered to prospective bidders upon receipt by the City Engineer of $5.00. Each bidder is required to make personal examination of the ground in which the sewer is to be constructed.

Sizes and approximate lengths of the sewer follow:

2020 feet concrete sewer, diameter 4 feet 6 inches.

10 feet concrete sewer, diameter 4 feet 3 inches to 4 feet 7 inches.

860 feet concrete sewer, diameter 4 feet 7 inches.

20 feet concrete sewer, diameter 4 feet 7 inches to 5 feet 6 inches.

950 feet brick sewer, diameter 5 feet 6 inches; 20 feet brick sewer, diameter 5 feet 6 inches to 6 feet 2 inches; 510 feet brick sewer, diameter 6 feet 2 inches. Excavation for this portion of the sewer is to be made in tunnel, the headings being protected by the use of a shield.

90 feet 10-inch vitrified pipe sewer.

824 feet 15-inch vitrified pipe sewer catchbasins.

14 feet 12-inch vitrified pipe sewer catchbasins.

Each bid shall be inclosed in a sealed envelope addressed "H. J. Lelande, City Clerk, Los Angeles, California," and endorsed, "Proposal for constructing Storm Sewer."

H. J. LELANDE,
City Clerk.

4-20-29 10t

Notice of the Filing of the Assessment for the Widening of Bixel Street, Together with the Diagram of the Assessment District for Said Improvement.

Notice is hereby given that the Street Superintendent has filed with the Clerk of the Council of the City of Los Angeles the assessment for the widening of Bixel street from Third street to Arnold street, as contemplated by Ordinance No. 6845 (New Series,) together with the diagram of the assessment district. The date of the first publication of this notice is April 18, 1905, and all parties interested are hereby required to file in writing their objections, if any they have, to the confirmation of said assessment by the City Council, with the said Clerk of the Council, within thirty days after the said date of the first publication of this notice, to wit, on or before May 18, 1905. Persons signing objections must give postoffice address.

H. J. LELANDE,
City Clerk and ex-Officio Clerk of Council.

4-18-27 30t

Notice of the Filing of the Assessment for the Widening of Forty-second Street, Together With the Diagram of the Assessment District for Said Improvement.

Notice is hereby given that the Street Superintendent has filed with the Clerk of the Council of the City of Los Angeles the assessment for the widening of Forty-second street from Vermont avenue to west line of Park Station Tract, as contemplated by Ordinance No. 9060 (New Series,) together with the diagram of the assessment district. The date of the first publication of this notice is April 25, 1905, and all parties interested are hereby required to file in writing their objections, if any they have, to the confirmation of said assessment by the City Council, with the said Clerk of the Council, within thirty days after the said date of the first publication of this notice, to wit, on or before May 27nd, 1905.

Persons signing objections must give postoffice address.

H. J. LELANDE,
City Clerk and ex-Officio Clerk of Council.

4-20-29 10t



A MILLION BARGAINS — THINGS EVERYBODY NEEDS

Tremendous Sacrifice of $75,000
ALTERATION AND ENLARGEMENT SALE

Gigantic Bargain Event Of Importance to Everybody

We shall double our floor space and double our frontage on Spring street, thereby enabling us to more than double our present big business.

The values of these increased facilities can hardly be estimated by one not acquainted with the Hale method of retailing. However, although we are compelled to sacrifice at least $75,000 worth of our present stock, yet we will be more than compensated by the much-needed improvements.

We find it impossible to crowd into one page all the remarkable values we are offering. We would merely state that we have been forced to print some of the best values in small type. You cannot afford to miss a single item. Remember that every day new things will be brought forth so that Tuesday, Wednesday, Thursday, Friday and Saturday we will offer just as great values as you'll find here Monday.

Three Extraordinary Bargains

Highly mercerized chambray and madras, 32 inches wide, some plain, some striped. Original prices 20c and 25c. Alteration sacrifice, 10c.

Short lengths of dress ginghams, 5 to 20 yards in each piece, including toll du nords, Red Seal, and A.F.C. ginghams. Regular 10c and 12½c quality. Alteration sacrifice, 8 1-3c.

Shepherd checked voiles and other wash materials, including blue checks and black checks, and the popular Shepherd checks. Regular 20c and 25c materials. Alteration sacrifice, 10c.

Dept of Baby Flannels, Etc.

This busy department will be moved to an entirely new spot when alterations have been finished. Although all the materials sold here are of the most staple order and seldom found at a reduced price, yet we are going to make some of the most attractive reductions, and every mother in the city will find it profitable to attend the sale. For instance:

$1.00 and $1.25 silk embroidered flannels in a wide range of designs, some scalloped, some hemstitched. Sacrifice at 85c.

$1.75 embroidered flannels, of exquisite quality and softness, sacrificed at $1.25 a yard.

No nettle, half linen and half flannel, special priced at 35c, 45c, and 50c a yard.

Hand Bags Values to $4. 49c

Yes, it's just as we state, a great big sale of [illegible] hand bags in every conceivable style, [illegible] color. All the newest ideas in frames and [illegible]. All have inside fittings and are extra well [illegible]. Some of these originally sold as high as $4. The entire quantity to close out at 49c each.

$1.00 Black Sateen Petticoats 75c

These are our regular $1.00 petticoats, and [illegible] always been considered the best in the city for the money. They are made of good, black sateen, [illegible] double flounces, trimmed with tucks. Alteration sacrifice 75c.

85c to $1.00 Shirt Waist Silks 50c

As you'll see, the workmen have already encroached on our dress goods and silk departments, and made it a little difficult to do business. These departments will suffer, perhaps, more than any others, with the possible exception of our cloak department and our drapery department.

We shall endeavor as near as possible to close out our entire present stock of dress goods and silks so that when the alteration sale is over and our new store ready we shall be able to commence business with an entire new stock.

To illustrate the values, take, for instance, this lot of pretty shirt-waist silks. They are just what everybody wants, coming in mixtures, stripes, checks, in all the new and wanted effects, both plain and changeable. These sell regularly at 85c and $1.00. Alteration sacrifice at 50c the yard.

$1.00 Black Taffeta Silk 75c

Black silk is a staple article, and when you have a chance to buy it at a reduction, if you are wise you will take advantage of it, even though you may have no present need for it. This silk comes 27 inches wide, guaranteed to wear—a good, heavy, rustling quality. Instead of $1.00, Alteration Sacrifice, 75c.

$1.00 and $1.25 Checked Poplinette 75c

One of the favorite new materials for spring. Comes in black and white, blue and white, and blue and green checks. Also plaids in the same colors. A stunning material for skirts. Alteration Sacrifice, 75c.

75c Satin Foulards 50c

The much-used satin foulards in blue, green and black grounds, with artistic dots and figures, an all-silk quality. Has been one of the favorite materials at 75c. Alteration sacrifice, 50c.

Black and Blue Mohair Brilliantine Sacrificed at 22c

Just think of buying mohair brilliantine, one of the most suitable dress materials for spring, at such a ridiculous little price as 22c the yard. It illustrates how earnest we are in this alteration sale. But as far as that's concerned every item on the page deserves just as careful consideration. This mohair brilliantine comes 38 inches wide—note that width—in black and in two shades of navy blue. It's a good, lustrous quality, and we consider it an exceptional value at 40c. Alteration sacrifice, 22c.

25 pieces plain and fancy dress goods in mistral, canvas, serge and etamine, 45 to 48 inches wide; all pure wool; regular price 85c to $1.25 yard. Alteration 35c

50 pieces colored voile, 44 to 52 in. wide, in wide range of colors; all wool; imported qualities; regular price 85c, $1.00, $1.25. Alteration 59c

10 pieces printed challis and fancy all wool waistings, 27 in. wide; regular price 50c to 85c yd. Alteration 25c

Moreen suitings, 32 in. wide, in black, cream and all colors; regular price 40c yd. Alteration 18c

Important Note—

Our drapery department will be entirely rearranged and shifted. We are already making arrangements to secure an entirely new stock for our new drapery department in the enlarged store. It is positively a fact that we shall sacrifice our entire stock at the most unheard-of prices. We mention the following remarkable values as examples.

$3.00 Lace Curtains $1.48 Per Pair

This lot of curtains comprises some of the choicest styles and patterns in our stock. No seconds or soiled ones among them. Every pair is clean and perfect, and there is plenty of every pattern. Curtains suitable for every room in the house. Nothing to equal them for style, finish, design or durability. Regular price $3.00. Alteration sale price $1.48 a pair.

75c Oriental Silks 59c a Yard

A splendid variety of drapery silks in oriental patterns, Persian designs, stained glass effects and plain colors. Largest and best assortment in the city. Don't fail to see them. 75c quality, to be sold during our Alteration Sale for 59c yard.

$4.00 Couch Covers $2.75 Each

Very heavy tapestry couch covers, in oriental patterns and Bagdad stripes, heavily fringed all round; 3 yards long, 54 and 60 inches wide. Numerous handsome styles to choose from. Alteration Sale price, $2.75 each.

$5.00 and $6.00 Portieres $3.50 a Pair

These portieres come in the richest of English tapestry, mercerized armures and French Reps. in oriental patterns and stripes, also in handsome brocaded designs and plain colors, perfectly reversible. 50 inches wide and 3 yards long, finished with heavy knotted fringe top and bottom. Alteration Sale price, $3.50 a pair.

15c Silkoline 10c a Yard

An immense quantity of 15c silkoline, in a large variety of unusually pretty patterns, to be closed out at 10c a yard. No undesirable patterns, but we need the room for other things. Regular price 15c, Alteration Sale price, 10c the yard.

$5.00 Lace Curtains $2.98 a Pair

A large assortment of these to choose from, in Scotch nets, cable nets and Brussels weaves. They come in all the most wanted styles and patterns, some with plain, heavy net centers and artistically designed, scroll and medallion borders, and others in dainty floral patterns in Brussels effects. Not a pair in the lot worth less than $4.50 a pair and many worth $5.00. To be sold during the Alteration Sale for $2.98 a pair.

$1.00 Lace Curtains 59c a Pair

1000 pairs of pretty, up-to-date, serviceable, full-sized Nottingham lace curtains, that retail everywhere for $1.00 a pair, to be closed out at the astonishingly low price of 59c a pair. No end of patterns to select from. Come in both white and ecru. Just the thing for your sitting-room, dining-room or bedroom. Alteration Sale price, 59c a pair.

$1.50 Ruffled Swiss Curtains 95c a Pair

A large variety of these in all the best designs, dainty dots, pretty figures and lace stripes; made of the best quality of madras Swiss and finished with deep, full ruffles with hemstitched edges; well made and neatly finished. Former price $1.50. Alteration Sale price, 95c a pair.

Lace Door Panels at Half Price

We have a very large assortment of fine lace door panels in Battenberg and Arabian lace, to be closed out at just one-half the regular prices. They come in both white and Arabian, in heavily corded designs; sizes to fit any door. $2.00 values, $1.00 each. $2.50 values, $1.25 each. $3.00 values, $1.50 each.

Dainty Wash Lace Worth 10c and 15c going at 5c

And here's another rousing big sale of wash laces that will be a treat to everyone. The laces are so dainty, pretty and useful in so many dozens of different ways. They come in Normandy and fancy cotton laces and insertions. Widths up to 6 inches, and they have been selling at 10c and 15c the yard. Over 3000 yards on sale Monday at 5c a yard.

19c and 25c Wide Embroideries 10c

10,000 Yards to be Closed Out.

The alteration and enlargement sale will compel extensive changes in our lace and embroidery department. We have on hand one lot of embroideries comprising 10,000 yards and we admit that we were keeping this as a special feature for later in the season. But there's no room now to store things for future days and so we are going to offer this entire lot Monday morning at 10c the yard.

We hope to sell the entire quantity in one day. 10,000 yards will be enough for everybody to get a good share. They come in extra fine quality in swiss, cambric, and nainsook. They may be had in both open and blind effects, both embroidery and insertion. The widths measure up to 12 inches. Alteration sale 10c a yard.

Beautiful 50c and 60c Wash Fabrics 35c

Here's a chance to buy some of the most beautiful, delicate, and clinging wash stuffs for the price of ordinary materials. The lot includes silk mercerized pongees, mercerized taffetas, poplinettes, and other fabrics that closely resemble silk. These have been selling at 50c and 60c a yard. Alteration sacrifice, while they last, 35c.

18c, 20c, and 25c White Goods at 15c

These white materials come in a wide variety, including corded materials, bars, and plain weaves, in India linon and swisses. They sell regularly at 18c to 25c a yard. Alteration sacrifice, 15c.

50c Extra Fine Wash Goods 25c

This lot comprises silk mercerized ginghams and taffetas. They come in beautiful colorings and are of exquisite beauty and texture. Instead of 50c, Alteration sacrifice 25c.

20c Caladonia Batiste 15c

Dainty, sheer batiste, soft and clinging. Come in large, organdy effects, also in small Dresden designs. One of the favorite materials at 20c. Alteration sacrifice 15c.

Ask to See

Hale's hdkf. linene, 20c to 60c a yard.

Hale's hdkf. linen, 50c, 75c and $1.00.

Hale's linen suiting, 50c, 65c, 85c.

Hale's imported dotted swiss, 40c to 75c.

Hale's embroidered India linon waist sets, containing 2¼ yards of 40-inch India linon at $1.00.

50c and 40c rich damask 35c.

Good Turkey red table damask, fast colors, many different designs to choose from, the best 40c and 50c grades. Alteration sacrifice 35c

Best 30c Matting 19c

350 pieces finest quality Japanese matting, 160 thread linen warp, corded edge, both sides finished, straight straw and glazed; all colors in oriental carpet effects; regular 30c matting. Alteration Sale for Monday 19c.

$1.50 Rug 98c

130 in the lot; best quality tapestry Brussels rugs; size 30x56 in.; extra weight; nicely wool fringed; all colors, in all the latest patterns; splendid rugs for service. Regular $1.50 rug. Alteration Sale, Monday, 98c.

$1.15 Comfort 90c

160 in the lot; full size, good weight comfort, lined with clean white sheet cotton; covered with extra fine quality silkoline; well tied; soft and fluffy; all colors and patterns. Regular $1.15 comfort. Alteration Sale, for Monday, 90c.

$4.75 All Wool Blanket $3.50

97 pair purest quality all-wool blankets, size 61x80 in.; extra weight; finest carded blanket made; soft, fleecy face; silk bound ends; fancy borders. Regular $4.75 blanket. Alteration Sale, Monday, $3.50.

90c Bed Spreads 73c

150 in the lot; white bed spreads; good weight; nicely hemmed ends; heavy, raised patterns; made heavy thread for easy wash. Regular 90c. Special, Alteration Sale, Monday, 73c.

Big Reductions Children's Dresses

Every mother has had difficulty in finding satisfactory dresses for children and misses, except by paying excessive prices. Hale's has always been famous for its low prices on this class of goods. During the big alteration sale we have taken our original low prices and cut them still further. Note these examples:

Boys' navy blue and red percale waists and blouses, neatly made. Value, 35c. Sale, 25c.

Misses' blue and red polkadot percale dresses, box pleated waist, pointed cape around yoke, rick-rack braid trimmed; full skirt; ages 6 years to 14 years; 75c.

Misses' colored chambray dresses, blouse waist, large collar, trimmed with braid; pique shield; ages 6 years to 14 years, $1.25.

Misses' colored gingham Russian blouse dresses, in checks and plain colors, trimmed with piping and pearl buttons; ages 6 years to 14 years; $1.50.

Misses' striped gingham dresses, tucked yoke with embroidery; ribbon trimmed; 6 years to 14 years, embroidery ribbon trimmed; 6 years to 14 years. Value, $2.25. Sale, $1.75.

Misses' Russian blouse and Buster Brown effect white dresses, made of fine pique, embroidered plait. Ages 6 years to 14 years; $3.00.

Mme. Wilbur's Magic Skin Food

The skin food that is guaranteed under chemical analysis to contain no animal fats or impurities.

The Skin Food that physicians and nurses use in their own families and recommend to their friends.

The Skin Food that some manufacturers try to imitate because it is pure and helpful.

Ask for the genuine article for when it is once used, no other is accepted.

Call at Hale's and get a free trial of Wilbur's toilet articles. No others compare with them. They tell their own story.

Toilet Goods

Our toilet department is to be greatly enlarged and rearranged. During the alteration sale we shall make especially attractive prices on perfumes, soaps, brushes, combs, chamois skins, sponges, and other toilet articles. Prices too numerous to mention.

This Remarkable Offer

Any Suit 25 Per Cent. Off

Easter marks the true beginning of Spring and the time when most women buy their new Spring suit. The whole city [illegible] therefore welcome this liberal reduction of 25 per cent. on all tailor-made suits in the store.

The walls between our present garment department and the new store will be broken down and the department [illegible] remodeled. Stern necessity forces us to take these means of immediately turning our stock into cash.

The suits we offer are the most exclusive and charming that the season affords. They comprise all the wanted [illegible] and new styles, and the original prices were so low that 25 per cent. reduction makes values that can hardly be [illegible]

$8 and $9 Rich Lace Waists $5

We expect that these waists will prove one of the most fascinating bargains of the Alteration sale. They are truly [illegible] garments, showing a wealth of beauty that can hardly be described. They come in a number of different designs, [illegible] the very latest spring styles, and they are without exception the very finest $8.00 and $9.00 waists that are manufactured [illegible] tion sacrifice, $5.00.

Finest $20 Silk Suits For $15

We will be frank enough to state that many stores advertised their $15.00 suits as worth $20.00, but don't confuse [illegible] this genuine sacrifice of the best $20.00 silk suits at $15.00. A moment's inspection will delight you. The material is [illegible] quality of changeable taffeta, in all the desirable shades. The waists are prettily shirred across the back, yoke effect, [illegible] with small steel cut buttons. The stylish sleeves are finished with shirred cuffs and the skirt is made with [illegible] flounce around the mottom. Cut from $20.00 to $15.00.

Sacrifice of Children's Jackets

$5.00 Children's Jackets $2.95

Wool jackets, sizes 6, 8, 10, 12 and 14. Colors are green, blue, tan, brown, and red. Flat collars trimmed with metal buttons. Former prices $5.00, special at $2.95.

$5, $6, and $7.50 Children's Jackets, $3.95

Wool jackets, sizes 10 and 14. Colors are tan, blue, green and light mixtures. Some have flat collars trimmed with fancy braid and metal buttons. Others have stitched straps. Former prices $5.00, $6.00 and $7.50, special price $3.95.

$5 and $6 Children's Jackets

Neat silk jackets trimmed with [illegible] braid, lace or stitching. Colors [illegible] blue, black. Sizes 4 to 14. Former [illegible] $5.00 and $6.00. Alteration [illegible]

Another Big Drive in Sheets

70c to 80c Values at 55c

This lot includes such standard makes as Pequots, Wamsutta, Hale's Economy sheets, Saxon mills sheets. Over [illegible] Sizes 72x90 inches. Everyone knows that these sheets sell from 70c to 80c at all stores throughout the United [illegible] sacrifice Monday at 55c.

12½c to 17c Pillow Cases 10c

Some hemstitched, some plain, measure 12 by 36, and 45 by 36 in. Sacrifice 10c.

Sheets 35c

72x90, made with a small, neat seam in the center. Alteration sacrifice, 35c.

Sacrifice of Muslin Underwear

$2.50 Skirts $1.65

Ladies' fine cambric skirt, lawn flounce, fine tucks, hemstitching, twelve-inch emb. ruffle.

$1.75 Skirts $1.50

Ladies' cambric skirt, deep lawn flounce, cluster of tucks, five rows Normandy lace insertion edge, underneath dust protector.

$3.25 Skirts $2.50

Ladies' fine cambric skirts, lawn ruffle, with four clusters fine tucks, nine-inch emb. ruffle.

50c Skirts 39c

Ladies' muslin knee skirts, cambric ruffle, three hemstitched tucks and hem.

65c Skirts 50c

Ladies' muslin knee skirts, lawn ruffle, fine tucks, emb. edge.

$1.50 Gowns 98c

Ladies' fine cambric gowns, round yoke of torchon lace and emb. insertion, lawn ruffle around yoke, torchon lace edge, slightly soiled.

55c Drawers

Ladies' muslin [illegible] flounce, five tucks, [illegible] hem.

75c Drawers

Ladies' cambric [illegible] ruffle, fine tucks, [illegible] sertion and edge.

50c Lisle Gloves 25c

Here's another example of our severe method in dealing with [illegible] is the very season when everyone is buying fabric gloves, and [illegible] just as easily retail these at 50c we propose to cut the price [illegible] The gloves come in the best lisle in all the pretty and [illegible] cluding mode, gray, white and black. Made with two [illegible] the best 50c quality. Alteration price 25c.

Something New in Silk Gloves

We take this occasion to call your attention to the [illegible] gloves. They are a heavily embroidered glove, in two-[illegible] fit like a French kid glove, and can be washed. They [illegible] and look better than any other summer glove.

Lonsdale Bleached Muslin 5c

There is sure to be a big rush for this well-known Lonsdale muslin [illegible] to limit the sale from 8 to 9 o'clock, and not sell more than ten [illegible] to limit the sale from 8 to 9 o'clok, and not sell more than ten [illegible] customer, and in this way the lot will be more evenly distributed. [illegible] ditions will be strictly carried out and no telephone orders filled.

8 1-3c and 10c Unbleached Muslin 5c

A nice muslin for underwear, soft quality, fully 36 inches wide. [illegible] larly at 8 1-3c and 10c. While it lasts 5c a yard.

12½c and 15c Huck Towels 9c

There are 3000 in the lot. Size 18 by 42 inches, neatly fringed, and very heavy. Limit of one dozen to a customer. No phone orders filled. Special 9c each.

15c Linen Huck Towels

Linen huck towels, size [illegible] inches. Come in pure white, hemmed ends. Only a small [illegible] Alteration price 10c each.

75c to $1.00 Linen Damask 69c

This comes 2 yards wide, bleached and half bleached. It includes [illegible] our famous 90c satin damask in snow drop, clover and scroll [illegible] yard 69c.

Napkins to match.

60c, 65c and 75c Damask 47c

Heavy linen damask, almost two yards wide, both bleached and half [illegible] Many handsome floral designs to choose from. Per yard 47c.

Half Dozen Napkins 59c, worth $1.25, $1.50 and $1.75

Broken lines of $1.25, $1.50 and $1.75 napkins in half-dozen lots. Your [illegible] at 59c for one-half dozen.

Big Notion Bargains

20c Kleinheart's nainsook covered dress shields, 15c pair.

10c cube pins, all sizes, assorted, 5c a cube.

5c basting cotton, 500 yards, 3c a spool.

5c hooks and eyes, silvered and black, 1c a card.

20c skirt bindings in black only, 2½c a yard.

5c shell hair pins, extra qualities, 3 for 5c.

25c hose supporters, pin-on and pad styles, 10c pair.

30c, 35c, and 25c cushion tops, all the new patterns, 5c each.

5c wire hair pins, assorted, 1c a box.

Hale's Good Goods — 107-109 North Spring Street.

The Pink Sheet.
THE FIELD OF SPORTS.
XIVTH YEAR.

Trout Season Opens May First

In Los Angeles, San Bernardino, Riverside counties.

Lots of Water—Plenty of Trout

Select your outfit from the best assortment in Southern California—New rods, new leaders, leader boxes, fly books, creels.

COMPLETE OUTFIT

Split bamboo rod, reel, silk line, ½ doz. flies

From $2.

TUFTS-LYON
132-134 SOUTH
TAKE A KODAK

SUITS TO ORDER $15

Save $10 to $15 On Your Spring Suit

You get a perfect fitting, stylish suit at the Scotch Store for just what tailors would charge you for a suit no more than you would have to pay for ready-made suit. The same money buys you a perfect fitting suit, made from an immense selection of fine worsted and materials guaranteed. We are glad to have you examine the goods. We are glad to show them.

SCOTCH TAILORS
330 South Spring

Times Have Changed

The Regal short-cut system of shoemaking eliminates direct from tannery to consumer, thereby saving the middleman's profit and the many extra and unnecessary expenses that make such a shoe as the Regal cost so much more than other shoes. There's just *one* profit between the tannery and the finished Regal shoes.

It's the perfected Regal system that enables us to offer you ten times more shoe value for your money than you can obtain elsewhere, and to choose from as many different styles as you desire. It makes it possible for you to wear the most stylish shoes at a much smaller cost than you have been accustomed to pay.

$3.50

The "PEG"

One of the snappiest models of the year. A great favorite with young business and college men. Made in Imported Patent and Black Gun Metal Leathers, with light extension soles and military heel.

Send for Style Book. Mail Orders

Sold direct from tannery to consumer. The largest in the world. 265 stores in principal cities

REGAL
THE SHOE THAT
Los Angeles Store 222 West Third
A. S. VAN DEGRIFT

PLATES, CROWNS, BRIDGEWORK, $4. All work done painlessly by our new [illegible]
FREE CLEANING AND EXTRACTING FREE
Painless Extraction 25c
When other work is ordered. All work guaranteed.
St. Louis Dental Parlors
ROOMS 2 AND 4. Open

Cigars Quality Pipes

MEET YOUR FRIENDS AT W.F.B.
110 NO. SPRING
CIGARS—BILLIARDS

SPORTING SECTION.

The Pink Sheet. THE FIELD OF SPORTS.

Los Angeles Sunday Times

Part III—4 Pages. SPORTS AND SPORTSMEN.

XLIVTH YEAR. SUNDAY MORNING, APRIL 23, 1905. ON ALL NEWS STANDS, TRAINS AND STREETS. 5 CENTS

NDAY, APRIL 23, 1905

5,000 SALE

nd Bags lues to $4. 49c

we state, a great big sale of women's every conceivable style, shape and newest ideas in frames and handles fittings and are extra well made originally sold as high as $4.00. To to close out at 49c each.

Black Sateen Petticoats 75c

regular $1.00 petticoats, and they have onsidered the best in the city for the are made of good, black sateen, with trimmed with tucks. Alteration

t. Off

Spring suit. The whole city will down and the department entirely into cash.

comprise all the wanted materials nes that can hardly be appreciated.

laists $5

ation sale. They are truly luxurious er of different designs, all of them is aists that are manufactured. Alter

For $15

but don't confuse such offers with t you. The material is an extra the back, yoke effect, and finished kirt is made with seven gores and

kets

and $6 Children's Jackets $4

ilk jackets trimmed with fancy ace or stitching. Come in brown, ack. Sizes 4 to 14. Former price nd $6.00. Alteration price $4.00.

Sheets

mills sheets. Over 3000 in the lot hout the United States. Alterat

eets 35c

cut seam in the center. Alterat

55c Drawers 25c

Ladies' muslin drawers, cambric flounce, five tucks, hemstitched hem.

75c Drawers 49c

Ladies' cambric drawers, two ruffle, fine tucks, fine lace insertion and edge.

Gloves 25c

severe method in dealing with prices is in buying fabric gloves, and also propose to cut the prices exactly in all the pretty and wanted shades ack. Made with two clasps. Then

ew in Silk Gloves

your attention to the latest style in ored glove, in two-clasp style, and can be washed. They give more summer gloves.

ed Muslin 5c

ell-known Lonsdale muslin at 5c ot sell more than ten yards to a t sell more than ten yards to a ore evenly distributed. Those elephone orders filled.

ached Muslin 5c.

ully 36 inches wide. Sells re yard.

5c Linen Huck Towels 10c

en huck towels, size 18 by hes. Come in pure white hemmed ends. Only a small ration price 10c each.

Damask 69c

bleached. It includes one clover and scroll designs.

Damask 47c

both bleached and half bleached. Per yard 47c.

.25, $1.50 and $1.75 D

s in half-dozen lots. Your

Hale's

Trout Season Opens May First



In Los Angeles, San Bernardino, Ventura and Riverside counties.

Lots of Water—Plenty of Trout.

Select your outfit from the best assortment of trout tackle ever shown in Southern California—New rods, new reels, new lines, new flies, etc., leaders, leader boxes, fly books, creels, spinners.

COMPLETE OUTFIT CONSISTING OF

split bamboo rod, reel, silk line, ½ doz. flies, ½ doz. hooks and leaders.

From $2.00 Up.

TUFTS-LYON ARMS CO.

132-134 SOUTH SPRING ST.

TAKE A KODAK WITH YOU.

SUITS TO ORDER

$15

We are receiving handsome new suitings almost daily. You have your choice of hundreds of patterns at the Scotch Store.

Come in and see them.

Save $10 to $15 On Your Spring Suit

You get a perfect fitting, stylish, beautifully tailored suit at the Scotch Store for just about half what other tailors would charge you for a suit not so good. $18 is no more than you would have to pay for an ordinary ready-made suit. The same money at the Scotch Store buys you a perfect fitting suit, made to your order—from an immense selection of fine fabrics—workmanship and materials guaranteed. Just come in and examine the goods. We are glad to show you.

SCOTCH TAILORS

330 South Spring Street

Times Have Changed

The Regal short-cut system of making and selling direct from tannery to consumer has cut out the extra and unnecessary profits that used to make such a shoe as the Regal cost six dollars.

There's just *one* profit between the raw hides and the finished Regal shoes.

It's the perfected Regal system that enables us to offer you ten times as many new styles to choose from as you used to have. It makes it possible to give you twice as much real quality as you used to get for your $3.50.

How else could we offer you a choice of 75 new styles in every Regal store?

How else could we make up

Quarter Sizes

and eight widths in every one of those seventy-five styles?

How else could we build all our Oxfords on special Oxford lasts—shaped to make them fit at heel and ankle—never chafing and never bulging at the top?

How else could we open another series of new stores this season in addition to the 93 exclusive Regal stores already busy and successful?



$3.50

The "PEG"

One of the snappiest models of the year. A great favorite with young men and college men.

Made in Imported Patent and Black Vici Kid Leathers, with light extension soles and military heel.

Send for Style Book. *Mail Orders Promptly Filled.*

Sold direct from tannery to consumer. The largest retail shoe business in the world. 90 stores in principal cities from London to San Francisco.

REGAL

THE SHOE THAT PROVES

Los Angeles Store 222 West Third Street Bradbury Building

A. S. VAN DEGRIFT, Mgr.

PLATES, CROWNS, BRIDGE WORK, work done painlessly by our new method

FREE CLEANING EXTRACTING FREE

Painless Extraction 25c

Other work is ordered. All work guaranteed

$4.00



St. Louis Dental Rooms 452½ SOUTH BROADWAY

ROOMS 2 AND 4. Open Evenings and Sundays.

CIGARS Quality PIPES

MEET-YOUR-FRIENDS AT W. F. BALL'S,

110 NO. SPRING ST.

CIGARS-BILLIARDS-PIPES

CIGARS Quality PIPES

GUNS DO POP; FUN IS FAST.

Bluerock Tournament Opens With Big Crowd.

Perfect Weather Delights Many Sportsmen.

Ninety Per Cent. Wins High Average for Day.

Balmy breezes blowing softly over rippling fields of tall, green grass waving like Old Ocean under the trade wind's gentle caress; a bright sunny day tempered so perfectly that breathing of itself was a pleasure, made of yesterday a splendid setting for the semi-annual tournament of Los Angeles Gun Club members and their visiting friends.

Nearly fifty shooters comprising crack knights of the trigger from San Diego to San Francisco stepped to the score during morning and afternoon's bombardment of the festive, fast flying bluerock. "Fast flying," indeed, they were; the three high average scores by Messrs. O. O. Orr, C. L. Julian and J. F. Gibson figured just ninety per cent, and that is a shade below grade for a Los Angeles Gun Club tournament.

As ever, the outside gunners contributed most nobly to the attendance, and the presence of two "professional" squads helped materially to keep things moving. Ever good fellows, and willing to put a shoulder to the wheel whenever events run other than smoothly, these genial gentlemen never fail to make themselves welcome, and cheerfully come to the center with their donations to the club's support for "Birds only."

The pick of San Francisco's shooting talent was ably represented in Messrs. R. C. Reed, Harry A. Hoyt, Emil Holling, D. W. King, Jr., Clarence Haight, and D. Daniels of the Bay City, all of whom finished 'way up when the final count was made. Charlie Julian, of San Diego and his old single-trigger Army and Navy hammerless again proved themselves a good match by tieing for first honors, the rest of the San Diego squad, Chick, Fano, Walker, Garrettson, being conspicuous by their absence, though they beyond doubt will look for a big delegation from this city at the forthcoming Pastime Gun Club shoot of next month. Gus Knight, Jr., of San Bernardino has reduced the old screw-stocked Parker cannon to a "single trigger" and was on deck as ever. Santa Ana, Riverside, Escondido, and other outlying towns were also represented by one or two shooters each, and a heavier turnout is predicted for today.

One of the most gratifying features was the reappearance of those shell-backed old veterans, A. W. Bruner and Jim Matfield. The treat had long been promised, but shoot after shoot has seen the pair side-tracked elsewhere. Now nothing remains to fill the gunner's cup of happiness but the resurrection of Brother Jim Monaco, who is believed to be in hiding somewhere within the city this morning. The old timers seem to have lost little of their cunning; Bruner's cool, mechanical style of mashing the mark into powder would never suggest that he has been out of the game nearly five years. Matfield was punching holes in the ducks on Newport marsh all last winter, so is in pretty fair eye.

Uncle John Hauerwaas, familiarly known as "Chief Sitting Bull," put in a hard afternoon trying to coax Joe Singer to "loosen up" and take a chance at the traps, but Singer insisted the target rifle was his game and postponed the match.

The inability of J. Ed. Vaughan, probably the best local bluerock shot, to secure certain affidavits requested by the club at its meeting Thursday night prevented his taking part, though he was on the grounds all morning. A local tournament without Vaughan is a distinct innovation; his splendid scores were missing, and the change was not entirely a pleasant one. The club officials had no option in the matter, however, and were forced to abide by the decision of Thursday night, which covered the case fully.

The change from Experts to Leggett trap probably had something to do with the slump in scores, as there was a wide diversity in the angles thrown by the two machines. It is doubtful if forty-three ever won the Tufts-Lyon medal before yesterday, but the precedent was established by that capable young shot, Guy Lovelace, who again took the trophy with 20-22. R. Cecil Reed of San Francisco, barred as a manufacturer's agent from the emoluments of the game, turned in the best score at forty-five. Straights were scarce all day and none were made in the event. "Barracuda Jim" Gibson, who is supposed to have a mortgage on all medals shot for by the Los Angeles Gun Club, had a "woncus" on his right cheek bone which interfered somewhat with his vision and forty was his gait. Other scores were: Smith, 37; Bungay, 41; Hagerman, 42; Llewellyn, 35; Julian, 41; Mills, 41; Haight, 44; Hoyt 32; Justins, 43; Holling, 39; Reed, 45; King, 43.

Fred Mills has achieved the unique honor of winning the two-man team cup five times without ever seeing it. Roy Witman of Oxnard is believed to have the trophy, and probably will defend it as soon as his business will permit. Mills's partner yesterday was Orr, and they scored 24 and 22, respectively, for a total of 46, tieing with Gibson and Lovelace, who had a brace of 23s for the same total. In the shoot-off, Mills and Orr bunched 22 and 23 for 45 against a pair of 21s by their opponents. Julian and Bungay, 24 and 19 for 43; Hagerman and Knight, 18, 19, 37; Bruner and Llewellyn 20, 18, 38; McCullough and Smith 18, 20, 38; Justiffe and Hoyt, 18, 17, 35; Holling and Reed, 21, 23, 44; Gilbert and Densel, 22, 17, 39, were the other scores.

After the programme had been shot out, an impromptu doubles event at six pairs was framed up and a heavy entry resulted, the fun being simply immense. Holling, Reed and Daniels managed to break ten out of the dozen and cut up most of the proceeds; T. P. Norton and several others piled up nine. An exhibition of machine-gun shooting with an automatic lead spray of the Browning patent was quite a feature of the event.

No less than twenty-five gunners entered for the big Miss and Out, and for a time it looked as if the birds would more than eat up the pot at four bits per, but after the second round, the barn began doing business, and a dozen consecutive breaks got the cash, Reed and Holling cutting up the pot.

A jackrabbit event closed the sport. Preparations will be made for a big turnout this morning, over sixty shooters being expected.

Finest Trout Season Ever Known Here at Hand.

PLEASING PROSPECT.

BUSY days for trout fishermen are at hand. Pleased beyond measure with the prospect of pleasant sport on opening day, only a week from tomorrow, and delighting in perfect water conditions brought on by abundant winter rains, Southern California sportsmen for a month past have been preparing for the biggest mountain angling season ever recorded in the State.

Nightly seances with fly book, favorite rod and reel—putting a needed wrapping here or a touch of varnish there—the keenest joys of anticipation—have been the portion of the creel carriers in every spare hour. No true trout fisherman ever lets his tackle go until the last minute; the average pastmaster's gear might be



After Speckled beauties on horseback



A San Gabriel trout pool.

The day of the beautiful mountain-stream fish again draws nigh.

inspected now with every probability of finding each fly booked in its proper place; each gut leader carefully tied and tested and every binding of the rod neatly gone over with finest silk as additional precaution to keep that "biggest fish" from "getting away," according to the piscatorial proverb. Only a selection of the best field for first operations, and those delightful sessions that occur whenever two brothers of the angle fail to talking it over—"swapping flies" if you will—remain before the first morning's tramp.

Reports from all the streams have been coming in apace for several days, and everything points to the best average of sport enjoyed in southern brooks for many a year, though in many sections the fishing bids fair to attain its heights somewhat later than usual, owing to the vast volume of water pouring down out of the heights.

Many of the trails, which in other years have been easily passable, will be under water next week without further rain, and should another general storm intervene, the veteran trout teasers will probably remain in suspense a while longer. With a continuance of the conditions which have ruled for ten days past, all the more accessible waters will be literally thronged; casting room bids fair to command a premium, although the sport will entail much more effort now than usually and it is never a girl's game in this part of the country.

All over the southern end of the State the trout season opens on May Day, and the high stage of water has been so universally commented on that most anglers will be prepared to seek their sport in the lower reaches of the streams. Comparatively few will be able to get through to the head-waters, and the hardy trampers who do will therefore enjoy a full reward for their fortitude.

The tackle stores have done a big business in new rods, flies and running gear, but it has been noticed quite generally that the old-timers have winked at feathers and looked wisely at each other with a glance that tells volumes to the initiate. The gay and festive worm is ever a subject of derision among trout fishers; they have a world of fun over its fat, wriggly body, but a carefully-conducted examination of bait box and pants pocket will never fail to reveal a large and succulent store of this never-failing inducement to fish, nevertheless. Using bait may not be nearly as poetic as the fancy free cast with the fly, but it generally gets the fish, and the feathers often do not. With high water to figure on, the much-abused worm looks to have all the best of the argument, and those who overlook baying in a supply are likely to regret it.

One point that is bound to work in the angler's favor this season and which many sportsmen have overlooked is the general stocking of the streams by natural causes that has been made possible by the high and continued freshets. Taking the San Gabriel as an example, there are many trout which spawn in the reaches below the Monte and in ordinary years are unable to ascend to the headwaters, but last winter there were five straight weeks in which the water was high enough to give them a free runway up into the mountains. Then, too, the resort keepers along the San Gabriel, and the Creel Club through Henry O'Melveny, have dumped many thousands of trout fry into the river, thereby doing yeoman service to remedy the ravages of the rodsters.

The Ventura streams all promise well, the Matilija and Sespe having been stocked again last year, with apparently plenty of good-sized old fish left behind to make merry with the anglers.

San Bernardino sportsmen will probably find plenty of fish in the creeks that come down from Bear Valley without need to penetrate very far into the mountains. Bear Valley Lake is full again, and Gus Knight, Jr., who keeps closely posted on conditions there, declares that the trout outlook is the best with one exception in ten years.

The men who fare best during at least the first two weeks of the season will be the ones who travel in light marching order, leaving behind them all the needless riff-raff that most amateurs consider so indispensable. With raging water to wade, slippery stones to scramble over and cañon roads mostly washed out, one will find every ounce growing into a pound before a day is half over. The water is now so cold that rubber boots and woolen socks are a necessity; later on when days are hotter and the streams not so frigid, one can do very well with a pair of old shoes provided, always, that plenty of flannels are worn in them.

The matter of equipment for the sport is one that few are agreed upon, though the general rules of loose fitting clothing of a character to absorb perspiration and retain the bodily warmth without becoming uncomfortable are observed by all experienced mountaineers. A broad brimmed hat is often a nuisance, when fighting the brush, and there is plenty of such work incidental to every trip.

While most local sportsmen will open the season on the San Gabriel or San Antonio, a few are preparing to visit Matilija and the Sespe for extended trips. Most of these will leave

(Continued on Third Page.)

FIRST WATER GOOD WINNER.

Bennington's Big Colt Wins His First Race.

Great Week for California Horses at Aqueduct.

Beldame Reported to be in Very Bad Form.

BY DIRECT WIRE TO THE TIMES.

NEW YORK, April 22.—[Exclusive Dispatch.] First Water, the stalwart Rancho del Paso colt, son of Watercress and Sweet, brother to Watercolor and Waterboy, showed himself of championship caliber in the last race at Aqueduct this afternoon, winning the initial start at four and a half furlongs by six lengths, pulled to a slow gallop in the good time, for the track, of 0:55. The big chestnut youngster looked all over a champion when he stepped out of the paddock to the track. At once the crowd saw his long, sweeping stride, smooth as velvet, and no sign of nervousness peculiar to youngsters. There was a rush to get aboard. First Water opened at 1 to 2, but being his first time out the crowd was skeptical until post time. Then the odds were hammered from 3 to 5 until 2 to 5 was the best obtainable. The colt broke in the first jump, and before the eighth pole was reached was two lengths to the front on the rail and just breezing. He gradually increased his advantage until he dashed past the wire six lengths ahead of Carola, who just nosed the long-priced Deux Temps out of place money. First Water's exhibition was superb, and Newton Bennington was the recipient of many congratulations for not accepting the princely offer of $20,000 for this promising California. He looks all over like a colt who will train on and go the cup route when considered a worthy successor of his elder brothers, Watercolor and Waterboy, who, in their prime, were esteemed the greatest horses Rancho del Paso ever sent to the races.

MORE CALIFORNIA WINNERS.

California horses also won the fourth and fifth races on the card today—St. Valentine, at the juicy price of 20, nipping Rapid Water on the post by a short head, after a beautiful finish, and Champlain, heavily played, taking the fifth race, one mile, from Pgantic and Arsenal. Both St. Valentine and Champlain were heavily played by the California contingent, who had been put wise by the owners, Shields and Frank Farrell. Shields had St. Valentine on the edge, and when, just before the post odds had soared to as good as 25 in some books, the wise ones got aboard, and it was the best at the start.

Altogether it was a great day for California turfdom at Aqueduct. It was also a notable week for California breeding interests. Friday, Newton Bennington's Green Room, a slashing-looking chestnut colt, won the first race from Old Guard and Speedway. Both winners are two of the best youngsters shown this year so far.

Bennington backed his colt heavily, just at the post money alone driving odds from 5 to 2 and half. Green Room who was starting for the first time, only won by a head, but he showed he had a lot of courage and is a worthy son of Gleniheim.

OTHER SPEEDY ONES.

Billy Wakeland had his friends primed for his speedy Goldcrest filly Gold Ten, also a Rancho del Paso product, and the bookies suffered when she got home a neck in front of Monsta and Jerry C. Then E. R. Smathers's good mare, Irene Lindner, also Rancho del Paso-bred, by St. George-Vantage, took the fourth race at the long price of 15. She went to the post practically unbacked because the owner, Smathers, could not stay away from the opening of the American League ball park. He did not bet, got an awful ducking to boot, but took his dose like a good sport who never kicks when the matters of a loss of a few thousands don't count as much as a dollar to the average sucker who loses four bets out of five.

Thursday California sent two winners to the post, Santa Catalina, owned by H. T. Oxnard, and Sidney Paget's Rancho del Paso crack, Water Mirror, a three-year-old Watercress youngster who promises to be a useful breadwinner this season.

Wednesday, Paget put his slashing-looking colt Burnett, by Golden Garter-La Favorita, first past the post in the first race at the juicy post odds of 10 backed from 15. Monday, Paget captured the initial event with the good colt Speedway, so altogether it was a fine first week for the Golden State. Besides the winners, Paget, Bennington and others sent a number to the post that finished second and third. Bennington has entered First Water in all the big two-year-old events of the year and stands to win a great fortune if the youngster trains on. Bennington's Jerry Greenburg is said to be even better than First Water. Paget has a number of slashing Haggin youngsters that are yet to start, so the season of 1905 will probably be the banner one for California on the eastern turf.

Here are some California youngsters and older horses who are ready to start and should win properly placed: Watervane, Waterboil, Jerry Wernberg, Dr. Heasd, Watchlight, Zeale, Ormondale, Blandy, Cairngorn.

JIM KEENE'S STRING.

Keene's string is in grand form and the season promises to be one full of honor and profits for this old Californian. His colt Delhi is moving better than ever in his life and is now the bookmakers' favorite for the Metropolitan Handicap. Sysonby looks and moves like a real stake horse, and Wild Mint, Blucher and Keene's other three years have developed grandly. None will probably start before the Belmont Park opening.

BELDAME GONE WRONG.

The sensation of the week is the persistent reports that Beldame has gone wrong and is nothing like the mare she was last season. She worked half a mile with Keator yesterday in :49½, but was all out at the end, while the colt had been pulled to her all the way. Beldame is owned by Belmont, a man who never likes to influence betting, so the reports are alarming to Belmont's supporters.

Africander still stands and runs soundly with no signs of sulking, and his stable believe he will cut a big figure in the handicaps.

Hermis and Irish Lad are working great guns and are both possible starters in the Metropolitan.

Major Daingerfield, one of the great-

ast three-year-olds of his year, was today sold at auction for $5000. He is superbly bred, being by Handspring-Mon Droit, and ought to be valuable in the stud, to which he will be retired by his new owner, Phil Dwyer. In four years Major won $91,900.

Hurstborne, bred at Rancho del Paso, out of Indo-Flora Hurst, brought only $500. He is only five years old, but a hopeless cripple. He will go to the stud.

'FRISCO GETS IT.

OAKLAND ERRORS COSTLY.

[BY THE ASSOCIATED PRESS—P.M.]

SAN FRANCISCO, April 22.—The splendid base running by San Francisco and Oakland's mispays were the causes contributory to victory for the locals today. Oakland had an opportunity to even up matters in the eighth when they filled the bases but only one runner landed home. Score:

OAKLAND.

	A.B.	R.	B.H.	S.B.	P.O.	A.	E.
Van Haltren, cf	5	0	1	0	1	0	0
Francks, ss	5	0	0	0	1	0	0
Kruger, rf	4	0	0	0	2	0	0
Dunleavy, lf	4	0	1	0	2	0	0
Streib, 1b	4	0	1	0	10	0	0
Kelley, 2b	4	0	0	0	2	3	0
Devereaux, 2b	4	0	0	0	0	0	0
McMurray, c	4	0	0	0	5	0	0
Schmidt, p	3	0	0	0	0	3	0
Mohler*	1	0	0	0	0	0	0
Totals	35	0	3	0	27	6	0

SAN FRANCISCO.

	A.B.	R.	B.H.	S.B.	P.O.	A.	E.
Wilson, cf	4	0	0	0	2	0	0
Spencer, 2b	4	0	1	0	1	3	0
Walters, rf	4	0	1	0	1	0	0
Hildebrand, lf	4	0	1	0	1	0	0
Irwin, 3b	4	0	1	0	1	3	0
Murphy, 1b	4	0	1	0	11	0	0
Block, c	4	0	0	0	5	0	0
Dockweiler, ss	4	0	0	0	1	3	0
Whalen, p	3	1	0	0	0	1	0
Totals	35	1	5	0	27	10	0

*Batted for McMurray in ninth inning.

SCORE BY INNINGS.

Oakland	0	0	0	0	0	0	0	0	0	0
Base hits	0	0	1	0	1	0	0	1	0	3
San Francisco	1	0	0	0	0	0	0	0	0	1
Base hits	1	0	0	1	0	1	1	0	1	5

SUMMARY.

Two-base hit—Dunleavy.
Sacrifice hits—Francks, Ellis.
First base on errors—Oakland, 1; San Francisco, 1.
First base on called balls—Off Schmidt, 4; off Whalen, 1.
Left on bases—Oakland, 4; San Francisco, 3.
Struck out—By Schmidt, 2; by Whalen, 1.
Double plays—Devereaux to Kelley to Streib, Kelley to Streib to Devereaux.
Passed ball—Block.
Balk—Schmidt.
Time of game—1h. 43m.
Umpire—Perrine.

TIGERS WIN.

HIT HALL FINALLY.

[BY THE ASSOCIATED PRESS—P.M.]

TACOMA (Wash.) April 22.—After Pitcher Hall had shut out Tacoma without a hit or a run for seven innings, he gave two bases on balls in the eighth and McLaughlin made the first hit for the home team. With the bases full, Pitcher Brown drove out a home run, tieing the score. Hits by Doyle and Sheehan brought in the winning run. Score:

Seattle, 4; hits, 10; errors, 1.
Tacoma, 5; hits, 4; errors, 2.
Batteries—C. Hall and Frary; Brown and Graham.
Umpire—Davis.

PACIFIC COAST LEAGUE.

	Played.	Won.	Lost.	Per ct.
Oakland	22	14	8	.636
Tacoma	21	12	9	.571
San Francisco	22	12	10	.545
Los Angeles	19	9	10	.474
Portland	21	7	14	.333
Seattle	20	7	13	.350

AMERICAN LEAGUE.

BIG CROWD IN FREE.

[BY THE ASSOCIATED PRESS—P.M.]

NEW YORK, April 22.—Because of the failure to play yesterday's game there was no charge for admission to the grounds. The attendance was 10,000. The New York Americans beat Washington. Score:

New York, 6; hits, 9; errors, 2.
Washington, 3; hits, 6; errors, 3.
Batteries—Clarkson and McGuire; Wolf and Kittredge.

PHILLIES SHUT OUT.

[BY THE ASSOCIATED PRESS—P.M.]

BOSTON, April 22.—The Bostons won their first game of the season from Philadelphia, 3 to 0. The visitors' errors proved very costly, all three entering into the run making of the home team. Attendance 11,500. Score:

Boston, 3; hits, 6; errors, 0.
Philadelphia, 0; hits, 6; errors, 3.
Batteries—Winter and McGovern; Henley and Powers.

DETROIT-CHICAGO.

[BY THE ASSOCIATED PRESS—P.M.]

DETROIT, April 22.—Detroit's victory today was due to better all-around playing, the runs resulting from team batting and base running. Both pitchers were wild. Attendance 5500. Score:

Detroit, 6; hits, 10; errors, 1.
Chicago, 3; hits, 7; errors, 2.
Batteries—Killian and Sullivan; Altrock and McFarland.

ST. LOUIS-CLEVELAND.

[BY THE ASSOCIATED PRESS—P.M.]

ST. LOUIS, April 22.—By timely hitting Cleveland won today's game, defeating the St. Louis Americans, 2 to 1. Attendance 6800. Score:

St. Louis, 1; hits, 3; errors, 2.
Cleveland, 2; hits, 6; errors, 2.
Batteries—Glade and Sugden; Joss and Bemis.

NATIONAL LEAGUE.

GAME ENDS IN ROW.

[BY THE ASSOCIATED PRESS—P.M.]

PHILADELPHIA, April 22.—McGann was caught at the plate in the eighth. He lost his temper and struck Catcher Abbott, who retaliated by striking McGann with the ball. The men were separated by the players of their respective teams and as McGann walked to the bench a number of spectators threw cushions at him. He was taunted by the crowd and several of the visiting players threatened to go into the pavilion. A youth who was selling soft drinks was struck in the face by one of the New York players. After the game a crowd followed the carriages occupied by the champions, hurling bricks and mud after the members of the team. McGann and Abbott were placed on the bench. Attendance 20,200. Score:

	R.	H.	E.
New York	10	11	3
Philadelphia	2	7	3

Batteries—McGinnity and Bresnahan; Corridon, Suthoff, Abbott and Dooin.
Umpire—Emslie.

BROOKLYN-BOSTON.

[BY THE ASSOCIATED PRESS—P.M.]

BROOKLYN, April 22.—The Brooklyns played in fine form today. The game was fast and marked by snappy work throughout. Attendance 5000. Score:

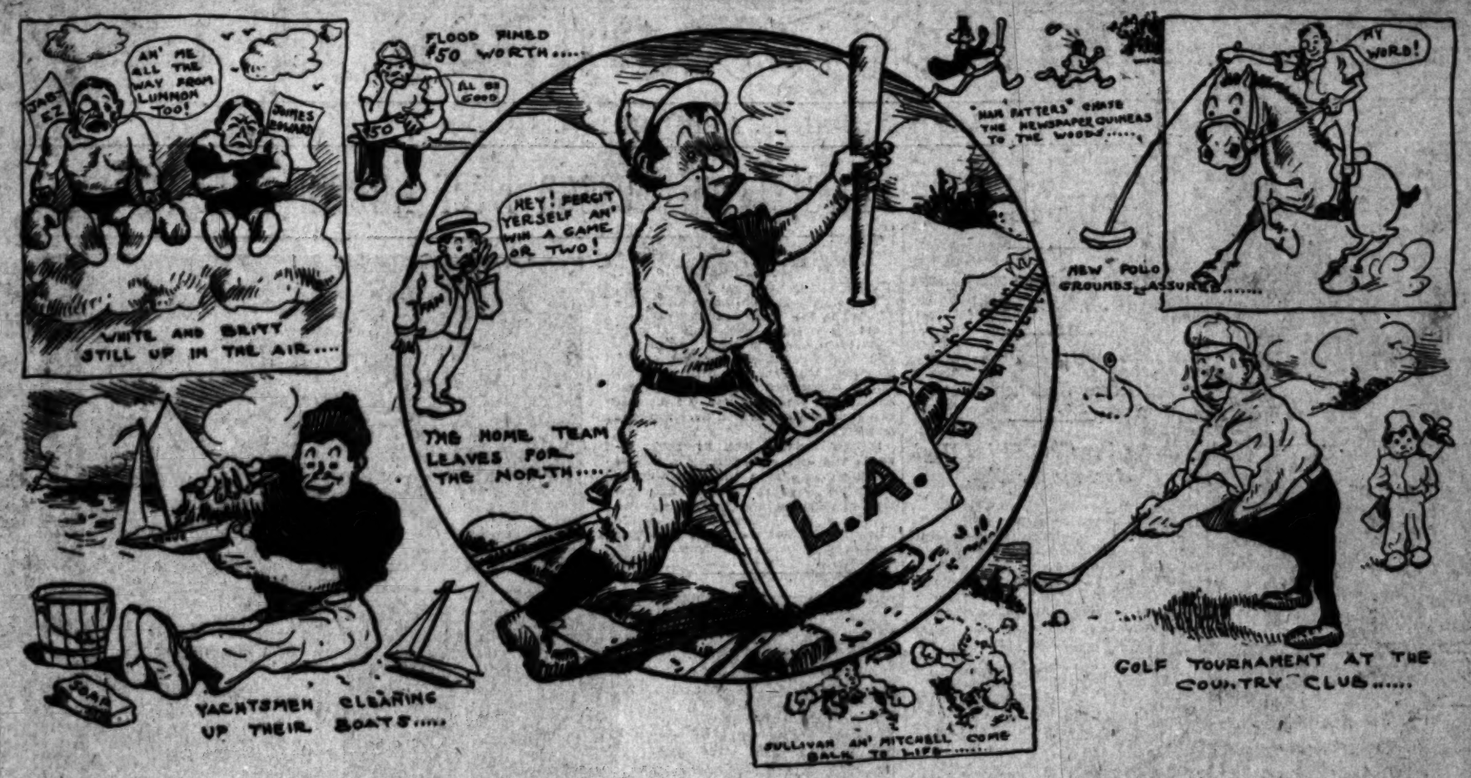
	R.	H.	E.
Brooklyn	4	12	1
Boston	0	4	1

Batteries—McIntyre and Ritter; Wilhelm and Needham.
Umpire—Johnstone.

MINOR BALL.

The Occidental team went out to Compton yesterday afternoon for a game with the team of that town and was badly beaten by the country boys, the score standing 6 to 1. Abbott pitched a fine game for Compton, while McKnight of Occidental was hit hard and often. The Compton players make the statement that the St. Vincent team has refused to play Compton for fear of being defeated.

The second Cornwall-street nine beat the second Bridge-street team yesterday by a score of 7 to 6. Le Brun, the pitcher for the winners, struck out twenty batsmen.



Story of the week's sporting events told by The Times caricature man.

FUTURE FOR POLO SURE THING HERE.

POLO in Los Angeles is a new and to most persons a practically unknown sport as yet, but if the dreams of the enthusiasts come true, it will become one of the popular sports to look at before another year has passed. It is new only in the sense of being unknown, for it has been played yet within easy walking distance of a car line.

The local club has a strong membership, well provided with ponies for active play, and now that a suitable field has been secured it is the intention to have matches as often as they can be arranged. There are clubs at Riverside, Santa Barbara and Ocean



H. G. Bundrem ready for the field.

in Southern California by a select few for several years.

The game is in a fair way to become better known, for the Los Angeles Polo Club has at last secured a fine field of its own, and matches will hereafter be played regularly.

This new field lies in a level plat of land about half a mile northwest of the end of the Pico-street car line, and about the same distance from the house of the Los Angeles Country Club. It extends north and south 800 feet, and is of the regulation width of 400 feet. As a matter of fact it is in an ideal spot for outdoor sport of any kind. It is in a charming location. To the north, east and west are magnificent views of the hills and mountains, and it is far removed from the bustle and noise of city life, and Park and Santa Monica, and these will be engaged in matches in the near future. A meeting will soon be held to form an organization of the clubs in this end of the State, and when this is done a team will be picked to play against the strong "Blingum" or Burlingame team of San Mateo county.

The more prominent members of the local team are Dr. Edmonds, H. Weiss, H. G. Bundren, Thomas Weiss and J. B. Weiss, and these, with as many others, can be seen in practice games on the new field every Wednesday and Sunday. Each man has his several mounts, and about fifteen ponies are now kept in commission for these practice games. This number will be increased, of course, when the actual matches begin. To properly provide for the comfort of the guests at these games the club will build a small grand stand on the western side of the field.

HARVARD CHAMPION OF COUNTY LEAGUE.

HARVARD MILITARY SCHOOL won the third annual field meet of the Los Angeles County Athletic League yesterday afternoon on the Harvard campus, before a large interested crowd.

Pretty girls lined the bleachers, and the field was gay with color. The afternoon was ideal, and the heat, which attained almost to fierceness about 3 o'clock, was all that could be desired to make for conditions dear to the heart of the trained athlete.

Interest centered in the three teams prominent in the county league—Harvard, Pasadena High School and Throop Polytechnic, and the hopes of the excited rooters were realized during the afternoon as the three teams fought the prettiest contest of the season.

Before the high jump was finished the contest had narrowed down to a gallant fight between Harvard and Pasadena for first honors, and when the teams lined up for the last event, the relay race, both schools had scored 34 points, and interest became intense.

Throop was out of the race, having scored 27 points, but the plucky Polytechnic runners made a game fight for the relay race, and finished with honor.

Coach Hamilton of Harvard engineered the meet, and the twelve events were pulled off in one-two-three order, and the contest was finished at 5 o'clock. Credit is due the management for the prompt manner in which the events were run off and the manner in which the crowd was handled.

RUNNING EVENTS.

Promptly at 2 o'clock the 100-yard dash was started, and the field day was on. Caldwell and Kellogg fought out this event, which was won by the Pasadena runner, Caldwell, in 10 2-5s.

The 220-yard hurdles developed a pretty contest between Owens and Frampton, the latter winning by six feet. Frampton was the star man for Throop in the 440-yard dash, but the lanky athlete lost to Stanton of Harvard.

The 220-yard dash was a fight to the finish between Owens and Stanton, the plucky little Pasadena runner forcing Stanton to break the interscholastic record to win first place. Stanton's new mark is 22 2-5s.

R. Lee of Harvard won the half-mile, and his brother, K. Lee, won the mile. The time was not sensational in either event.

HAMMER RECORD BROKEN.

The hammer throw developed a promising athlete in Owens, who broke the Southern California interscholastic record by hurling the weight 149ft. 6in. The youngster is one of the best 12-pound weight men in the south, and a lively contest is expected in the Holmes meet on Saturday, when the Pasadena athlete will meet Richardson of Santa Paula, who is said to have done 150ft.

Much to the surprise of everybody, the pole vault was easily won by Crowley of Throop, who cleared the bar at 10ft. 2in. Lee of Pasadena was forced to third place, though he has beaten all of the contestants entered yesterday against him in previous meets, and was picked as an easy winner.

Gibbs and Hotaling of Pasadena won both places in the broad jump, the former doing better than 20ft. Hotaling won the high jump at 5ft. 8in., and in trying for the record was almost successful.

Crowley took first place in the shot-put by placing the leaden ball 42ft. 8in.

RELAY A HUMMER.

The relay race was the best event of the day. Four teams were entered, two from Harvard and one each from Throop and Pasadena. Smith Twycross, Stoney and Frampton ran for Throop and Gibbs, Wheeler, Flanders and Caldwell for Pasadena. The winning Harvard team was composed of Adams, Lee, Kellogg and Stanton. The first two laps of the race developed a close contest between Pasadena and Harvard, but in the third lap the Pasadena runner was distanced by Stoney, who in turn was passed by Kellogg. Throop made a gallant fight for the race, which was practically decided when Kellogg passed the message to the star of the Harvard team, Stanton, who ran the last lap far in advance of the other runners, finishing about 20 yards in front of Frampton, who took second honors for Throop.

The final score of the contesting teams was: Harvard, 29; Pasadena, 24; Throop, 27; Los Angeles Polytechnic, 2; Long Beach High School, 2.

The 100-yard dash: Caldwell P.H.S., first; Kellogg, Harvey, second; Coover, L.A.P.H.S., third; time 10 2-5s.

The Pole vault: Crowley, Throop, first; Hays, Pasadena, second; Lacy, Pasadena, third; height, 10ft. 2in.

The 220-yard hurdles: Frampton, Throop, first; Owens, Pasadena, second; Cline, Harvard, third; time 28 2-5s.

The 220-yard dash: Stanton, Harvard, first; Caldwell, Pasadena, second; Coover, L.A.P.H.S., third; time 22 3-5s. Interscholastic record for Southern California.

Broad jump: Gibbs, Pasadena, first; Hotaling, Pasadena, second; Richards, L.B.H.S., third; distance 20ft. 1in.

The 880-yard run: B. Lee, Harvard, first; Stonet, Throop, second; Flanders, Pasadena, third; time 2m. 14 2-5s.

Hammer throw: Owens, Pasadena, first; Graves, Harvard, second; Healy, Throop, third; distance 149ft. 6in. Interscholastic record for Southern California.

The 440-yard dash: Stanton, Harvard, first; Kellogg, Harvard, second; Frampton, Throop, third; time 54 2-5s.

High jump: Hotaling, Pasadena, first; Crowley, Throop, second; Frink, Throop, third; height 5ft. 8in.

Mile run: K. Lee, Harvard, first; Behr, Throop, second; Cross, Harvard, third; time 5m. 8s.

Shot put: Crowley, Throop, first; Butler, Harvard, second; Hall, L.B.H.S., third; distance 42ft. 8in.

Relay race won by Harvard in 3min. 41 2-5sec.

GOLF MATCHES WELL FILLED.

THIRTY PLAYERS TAKE PART IN FIRST DAY'S PLAY.

All Contestants in the Matches Were Against Men in Their Own Flight. Those Appearing and Not Being Able to Get a Match Will Not be Ineligible.

Pleasant weather and the lack of other more fetching attractions were the means of drawing a large number of golfers to the Country Club course yesterday to take part in the spring tournament of the club and the play was very interesting as might be imagined. Thirty golfers took part in the play against men in their respective "flights" and eight or ten others showed up for play, but could not go out on the course because there were no players for them to meet in their particular "flight." Those who showed up yesterday for play, but could not get a match will not be disqualified if they do not play today, but in all probability the majority of these left overs will scare up a match today somehow.

The contests are at eighteen holes match play and the results yesterday were as follows:

C. B. Jones (20) beat F. M. Coffin (18) 6 up.

P. R. Wilson (8) beat S. P. Hunt (8) 3 up and 2 to play.

W. A. Barker (8) beat A. Crutcher (8) 4 up and 2 to play.

R. R. McKinney (12) beat Geo. Steckel (12) 6 up and 4 to play.

W. Cosby (4) beat J. A. Brown (4) 3 up and 1 to play.

A. H. Conger (10) beat W. H. Holliday (10) 2 up.

A. L. Easton (12) beat Godfrey Holterhoff (12) 4 up and 3 to play.

A. L. Spellmeyer (16) beat J. D. Hinton (14) 3 up and 1 to play.

M. L. Graff (18) beat J. C. Drake (16) 1 up.

C. H. McFarland (8) beat R. H. Ingram (8) 2 up and 1 to play.

W. W. Thayer (16) beat J. M. Guinn (16) 1 up.

Frank Griffith (8) beat J. Cobb (8) 5 up and 4 to play.

N. F. Wilshire (3) beat W. W. Butler (3) 1 up.

A. F. Morlan (8) beat Dr. W. H. Spinks (8) 1 up.

J. B. Lamgair (10) beat J. L. Ball (10) 7 up and 6 to play.

GOES AGAINST INDIAN MAIDS.

THE METHODIST GIRLS WIN AT HEADY BASKETBALL.

Sherman Players Beaten by a Score of Lucky Twenty-six to Unlucky Thirteen—Uphill Tussle, but Clean Play of Visitors—Pretty Defensive of Stocky Losers.

In one of the liveliest basketball games of the season the Methodist girls defeated the Sherman Indian maids by a score of 26 to 13.

The game was played yesterday afternoon on the courts at the University of Southern California before a fair-sized crowd and there was enthusiasm to spare, as the Methodist players forged steadily ahead in spite of the pretty defensive work of the stocky Indian players, who have improved since their first appearance.

The first half opened with a rush and the Sherman players forced the game by the splendid work of the guards, which helped to keep the team steady and gave promise of a victory. For perhaps fifteen minutes the contest was doubtful, but the team work of the Methodists, which has been so carefully developed by Coach Bent, began to show even against the excellent defense of such guards as Andrea Calac and Tonita Trojilla of the Shermans, and several baskets were scored and few fouls were recorded.

With the opening of the second half the contest became an uphill struggle for the plucky Sherman basketballers, who played their usual clean game. The Indian girls could not defend the quick passes of the U.S.C. forwards, Mable Payton and Ethel Hogan, who made nine field goals during the game. Miss Payton also scored eight points on free throws for the basket. It is doubtful if there are two better forwards on a Southern California team than the pair of fast U.S.C. players.

Alta Thornton, U.S.C. center, was responsible to a measure for the success of the Methodists, who won the game by their consistent playing.

The line-up:

Sherman.		U.S.C.
Cabrillas (c.)	forward	E. Hogan (c.)
R. Beresford	forward	M. Payton
A. Boseton	center	A. Thornton
A. Calac	guard	L. Woodhead
T. Trojilla	guard	G. Armstrong

The time of the halves was fifteen minutes each. The officials were Miss Ruth Dennen of the Girls' Collegiate School, referee, Miss Handley of Sherman Institute and Miss Fermin of Pasadena, umpires.

COLLEGE BEATS Y.M.C.A.

BOYLE HEIGHTS BASEBALL.

The baseball game played on Boyle Heights yesterday afternoon between the Woodbury Business College and the Y.M.C.A. nines resulted in a victory for the former team by a score of 14 to 10. The Woodbury batteries were Ell, pitcher, and Ewing, catcher. The Y.M.C.A. batteries were Rheinhart, pitcher, and Harper, catcher.

RUFE TURNER IS CALLED

Battling Nelson Willing to Give Him Battle.

Swede Fighter Doesn't Balk at the Color Line.

Young Erne Wants a Battle With Eddie Hanlon.

[BY DIRECT WIRE TO THE TIMES.]

SAN FRANCISCO, April 22.—[Exclusive Dispatch.] Rufe Turner is on. The crack colored lightweight wants a battle with "Battling" Nelson, providing he agrees to his terms, which are not unreasonable. Nelson has a mind set on fighting Rufe, but no matter will have nothing to do with him until he has disposed of Willie Britt, the pride of Hegewisch, but James tempting indeed, was anxious to fight somebody, so agreed to box Turner, and he made the following statement today:

"For several weeks my manager has received communications from fight clubs anxious to make a match between Turner and myself. Turner's friends have repeatedly offered to get any amount of backing for him. They have said they would put up any weight from 130 pounds up. I hope now they will keep their word. I will agree to meet the Swede in the ring at 130 pounds at 6 o'clock on the night of battle, providing one of the fight clubs offer suitable inducements. Turner's friends make a side bet of $2,500 and making this match against Turner. One of my friends, who is willing to back me fight Turner, as he thinks a good deal of the man, but I wish the public to understand that "Battling" Nelson will not back down or show any symptoms of cowardice from any lightweight in the world, white or black."

ERNE IS WILLING TO MEET EDDIE HANLON

[BY DIRECT WIRE TO THE TIMES.]

SAN FRANCISCO, April 22.—[Exclusive Dispatch.] Young Erne, the clever six-round boxer who was introduced, is willing to step into the ring and meet Eddie Hanlon. Manager W. L. McCarney, has challenged Morris Levy, asking him to make a match. Erne is not a hard hitting puncher, but clean to the core, and is a second Abe Attell.

ALHAMBRA GIRLS WIN.

SANTA MONICA BASEBALL.

SANTA MONICA, April 22.—The Alhambra team won in a baseball game with the Santa Monica girls here today by a score of 6 to 5. The game was played on the High School grounds. At the end of the first half the score stood 4 to 0 in favor of the Alhambras.

TROLLEY BATTLE.

BASEBALL AT SANTA MONICA.

SANTA MONICA, April 22.—The baseball game here today between nines of St. Vincent's College and the Los Angeles Athletic Club resulted in a victory for the former team batters by a score of 9 to 5.

The Federation of Pacific Coast cyclists has selected Los Angeles as the place of its next meet, which will occupy the week of August.

Sierra Syndicate

HOME PHONE 6707

713 H. W. Hellman Building

We have been working hard to get something new in the mining investment line for the Los Angeles market. Something that is good and yet is cheap enough so that the investor will be sure of a very handsome profit as well as of having

A Safe Investment

We have been able to secure a few thousand shares of stock in the

Bullfrog Mining Co.

OF NEVADA

which we will sell at 80 cents per share in blocks of not less than 50 shares. This is an unparalleled opportunity to get an interest in a property that will take rank as one of the greatest gold mines known in the history of the world. The company owns 23 claims and the ore is free milling, of fabulous size and value. A mill is under way. This company will be a permanent dividend payer.

For Semi-Speculative Investments

Not as safe as the Bullfrog, but much surer than the average prospect, and at prices that make them sure profit makers we recommend

Jim Butler Extension

of which we have a small block for sale at 23 cents per share. This is an inside price on a strictly inside piece of property adjoining the Jim Butler Co., the stock of which has gone up from 40 cents in January to $1.17. This is a first-class prospect and a great speculation. Stock is very strongly held.

In the same line, but in perhaps even a higher scale, we place the

Kawich Mining Co.

of which we have a few thousand shares for sale at 25 cents per share.

THIS IS THE BIG COMPANY

in the Gold Reed country and the company owns about 360 acres in the heart of the District. Governor Sparks of Nevada, a very conservative business man, is vice-president of the company and is heavily interested. There are three known ledges in this ground and the outlook for future is very bright. This is a good company and a very good property.

WM. SELBIE, President — A. HATTENBACH, Vice-Pres. and Treas.
W. R. DICKINSON, Secretary

References: MERCHANTS NATIONAL BANK, Los Angeles.
AMERICAN NATIONAL BANK, Deadwood, No. Dakota.

RUFE TURNER IS CALLED.

Battling Nelson Willing to Give Him Battle.

Swede Fighter Doesn't Ball at the Color Line.

Young Erne Wants a Match With Eddie Hanlon.

[BY DIRECT WIRE TO THE TIMES.]

SAN FRANCISCO, April 22.—(Exclusive Dispatch.) Rufe Turner is called. The crack colored lightweight can have a battle with "Battling" Nelson, providing he agrees to his terms, which are not unreasonable. Nelson has his mind set on fighting Britt, but the latter will have nothing to do with him until he has disposed of White, Gans, the pride of Hegewisch has offered James tempting inducements. Nelson, anxious to fight somebody, finally agreed to box Turner, and he made the following statement today:

"For several weeks my manager has received communications from different clubs anxious to make a match between Turner and myself. Turner and my friends have repeatedly stated he could get any amount of backing to bet on him. They have said they would meet me at any weight from 128 pounds up, and I hope now they will keep their word and will agree to meet the Stockton Terror at 126 pounds at 6 o'clock on day of battle, providing one of the clubs offer suitable inducements and my friends make a side bet of $500. I am making this match against the wishes of my friends, who do not want me to fight Turner, as he is a good man, but I wish the public to know that "Battling" Nelson will not back down or show any symptoms of fear of Turner or any lightweight that he fights or black."

ERNE IS WILLING.

TO MEET EDDIE HANLON.

[BY DIRECT WIRE TO THE TIMES.]

SAN FRANCISCO, April 22.—(Exclusive Dispatch.) Young Erne, the [illegible]-pound boxer Philadelphia has produced, is willing to come to California and meet Eddie Hanlon. His manager, W. L. McCarney, has already written Morris Levy, asking him to make a match. Erne is not noted as a knockout puncher, but clean to the extent of [illegible] a second Abe Attell.

ALHAMBRA GIRLS WIN.

SANTA MONICA BASKET BALL.

SANTA MONICA, April 22.—The Alhambra team won in a game of basket ball with the Santa Monica High School girls here today by a score of 11 to 9. The game was played on the new high school grounds. At the end of the first half the score stood 6 to 2 in favor of the Alhambra.

TROLLEY BATTERS WIN.

BASEBALL AT SEASIDE.

SANTA MONICA, April 22.—The baseball game here this afternoon between nines of St. Vincent's College and the Los Angeles-Pacific Railway resulted in a victory for the former batters by a score of 12 to 6.

The Federation of Athletic Clubs has selected Vernon as the place of its next annual meeting, which will occupy the attention of August.

dicate

ilding

vestment fine for the Los Angeles that the investor will be sure

nt

g Co.

50 shares. This is an unusual as one of the greatest gold mines and the ore is free milling. y will be a permanent dividend

tments

ect, and at prices that make

nsion

is an inside price on a stock which has gone up from 25 speculation. Stock is very

the

g Co

re.

MPANY

the heart of the District vice-president of the company and and the outlook for the rty.

, Vice-Pres. and Treas.

os Angeles.
dwood, No. Dakota.

CK CANNON POINTER THIS.

h Navy Produces Most Wonderful Marksman.

r Hollinghurst Given Audience With King.

rms Greatest Feat in Target Practice.

f America, since Santiago, have due to our naval gunners the palm for perfection against all the famous pointers of the world, but few unwilling to admit even a shadow of an equal to the keen-eyed, well-served men who shot home

taken a great interest in gunnery, and would rather fire his six-inch armor-piste punchers than eat.

Praise was all that Hollinghurst's remarkable feat earned him. No raise in his pay followed, though that will come with promotion. He gets about the equivalent of $15 a month in American money and has to pay toward mess, uniform, washing, and keeping his wife in London—not much chance to get rich.

The Narcissus, Hollinghurst's vessel, is a cruiser of the second class, 5600 tons displacement and 8500 horse power. She has been used as a gunnery training ship, but is to be replaced by H.M.S. Grafton.

Rear-Admiral Scott of the British Navy, who is inspector of target practice, declares Gunner Hollinghurst the most remarkable shot he has seen, and predicts that it will be a long time before his record is beaten. It remains for some of the American tars to tie the score or do better.

SPORTSMAN CORTELYOU.

HE CAN KEEP TO ANY PACE.

Systematic in his great pressure of business, methodical in his pastimes, a human machine of tremendous capacity of daily output, geared to habits of the utmost efficiency, this is George B. Cortelyou as seen by the world with which



Gunner Hollinghurst and the target showing seven out of eight shots made by him. Ship was going at full speed, [illegible] nearly one mile, and target six by eight feet.

he comes in official contact, says Outing. His is a sound mind in a body as sound as a nut, and he so orders his pastimes that they help to keep him fit for all he has to do. More than one guest of the President has had cause to regret that he had neglected hard riding or enthusiastic walking in his earlier years, and many a smile of pleased appreciation of an afternoon's outing in the company of this most distinguished citizen has masked sore bones and aching muscles.

Here is where Mr. Cortelyou has proved himself capable of keeping to any pace cut out for him. In his office no amount of work has been able to daunt him, while on the road he is trained to come up smiling no matter how rough or long the going may be. In his unostentatious way, he is one of the best sportsmen in Washington, and his condition is that of an athlete keyed to the hour. He learned to ride as a youngster who had to have a "leg up" to mount, but once on board he stuck like a burr. Riding was an ardent pastime with him many years before he had to follow a hard-riding President.

He picked up boxing, and became uncommonly handy with the gloves, until prizes for amateur sparring matches were among his athletic laurels. The deep-chested, broad-shouldered, compactly-muscled build of him was ready for the making of a good all-round athlete, had Mr. Cortelyou cared to specialize in this glittering field. Through a hard-working youth, however, he found time to become a more than respectable swimmer and oarsman. It was a training that bred in him the love of outdoor exercise, and which sends him out on long, swinging walks whenever he can get free from official harness. "That man is as strong as a horse and works like a team of 'em," was the admiring tribute once paid by Speaker Cannon to the untiring industry of Mr. Cortelyou. He is a notably consistent figure in a vigorous "outdoor administration," and in his own quiet way preaches the gospel of the "strenuous life" by his daily works.

BOOKIES' LICENSE.

Bookmakers are to be licensed in New Orleans after this season. An ordinance is now in preparation which will provide that all bookmakers operating on the tracks must pay a license in proportion to the amount of business which they do, and requiring every bookmaker off the track to make weekly statements to the City Treasurer of the business done. There is no doubt that this ordinance will pass by unanimous vote. There has been much comment about the amount of money which the bookmakers carry away from the city without New Orleans reaping any benefit therefrom, and a similar law has been spoken of a number of times. The big profits of the bookmakers, with the free gate there this season, seems to have brought the matter to a focus.



String worth while from the Matilija.

TROUT SEASON

(Continued From First Page)

a week from today so as to be on the ground a few hours in advance in order to make necessary arrangements.

Several Los Angeles anglers have arranged to try Big Rock Creek and other streams on the far side of Baldy, among them William Llewellyn, who has just made extensive additions to an outfit already comprising every convenience that a trout fisherman could find useful under any combination of circumstances.

The Creel Club will be holding forth on the upper San Gabriel in full force, nearly all the members having planned to put in the first day on that stream. H. W. O'Melveny, R. E. Rose and Ed Tufts, are a trio who expect to wet flies a week from tomorrow.

Judge Harry H. Rose will pilot a party over the trails into the West Fork, as has been his custom for many seasons past, and a number of Pasadena sportsmen expect to open the season on various parts of the San Gabriel.

A few anglers who are able to get out only for the day may find it worth their while trying the fish at the Duarte with bait.

Those who insist on using flies will do well to stick to the old favorites—the Royal Coachman, Red Ant and various hackles. If the San Gabriel is running clear, as seems at present quite likely, the fly casters may get a few pretty rises for their pains.

Not much has been heard from the streams on the Malibu west of Santa Monica. These are preserved, but several Santa Monica sportsmen have the entrée, and probably will make use of their privilege. R. E. Rose and Hugh W. Vail caught some splendid trout in the Topanga last year, one taken by Ross measuring eleven inches.

THE SAN GABRIEL.

STREAM NOW CLEARING.

Ralph M. Follows, proprietor of the popular resort in San Gabriel Cañon which bears his name, was in town outfitting one day last week. He has studied the stream many seasons and knows as much as anyone about it.

Mr. Follows says: "There will probably be a clear stream on the 1st of May. The East Fork is absolutely clear now, and the West Fork is clearing rapidly. The main river below the Forks will probably be clear by the 1st, though it is running considerable sand as yet.

"All the small side streams are running strongly and there is no reason why the early fishing should not be the best for a number of years past, as the water has been flowing clear through the valley for weeks. It will continue to so run for another month at least, which will give the trout that lie and breed below the Monte and way on down the sloughs a chance to run up and so restock the stream.

"There will be no stage running by the first, but the river is easily fordable by saddle horses, and the crossings are not difficult. We will probably have the road ready in a month or so. Owing to there being no road, those who do not turn out on the first will have a better chance of sport than is usually the case, as only a limited number can obtain transportation though both 'the Rincon' of the West Fork, and myself have a large number of saddle horses."

"Most of the snow will be off by the first except perhaps in the deeper cañons.

"The usual flies—Brown Hackle, Coachman, Royal Coachman, Professor, Grizzly King, Cow Dung and Red Ant would prove a good assortment and it might prove advisable to bring along a box of the gay and festive worm."

IN THE MATILIJA.

GOOD TROUT OUTLOOK.

Sim Myers of Matilija Hot Springs writes from that resort relative to the prospect of sport:

"The trout fishing was very good in the Matilija and its branches during all the season last year. Last fall the stream was stocked with 60,000 fry from the government hatchery at Sisson, and the prospects for good fishing this year are excellent. As to what would be the best bait and what the fish are feding on, I am unable to say, as the weather has been cool and I have not noticed any of the trout feeding as yet. The water conditions have been most favorable during the whole winter unless the heavy rains during the middle of last month may have had a tendency to injure the fish. This I do not believe is the case, as the water is now clear and apparently in the best of condition. I inclose a photograph of a small catch made here May 1 last year. The opening of Matilija Hot Springs for this season will take place May 1, and I expect to have plenty of fishermen to entertain."

Faro Dealer a Sport.

A notable event in the sporting life of Bisbee, Ariz., was when a patron of a faro table threw upon a card a bill crumpled into a small wad. The play proceeded, and the indicated card won. When the dealer then unfolded the bill, it was to find that it was in the denomination of $500. The dealer, like a true-blue sport, paid the bet without reference to the betting limit set in the house.

"Monte Carlo" of Tucson.

As gambling is practically prohibited by the city ordinances of Tucson, Ariz., the sportive old-timer will now betake himself to a Monte Carlo that has been started just west of the city limits. The road to the sinful locality, reasonably broad and smooth, is to be electrically lighted, and games of every variety are provided for the gamblesome, not excepting cock fighting.

HAS CHARLIE A CHAMPION?

MITCHELL'S PROTEGE, WHITE, MAY BE A "COMER."

English Lightweight Strongly Indorsed by Veteran Sporting Man Who is His Manager—Mill Indefinitely Postponed With Jimmy Britt. The Aspirant.

England has produced so few fighters of ability within the last decade that no pugilist hailing from the island of fog can expect much consideration at the hands of the American public until he has proved himself a worthy successor of Charlie Mitchell who was about the best man Great Britain has produced within the memory of the present generation.

The present candidate for favors, Jabez White, now in San Francisco training for a battle with Jimmy Britt which may never come off, inasmuch as it has just been postponed indefinitely, is lightweight champion of England, and according to veteran Charlie Mitchell, his manager, quite the best boxer in his class that has been developed across the ocean in recent years.

Were it not for Mitchell's positive assurances and his reputation as a square sporting man, White would not be taken very seriously on this side of the big pond. The most impressive features of his record are his defeats of "Spike" Sullivan in the Old Country, achieved at a time when "Spike" was admittedly a very tough customer for any lightweight to tackle.

Opinion on the Coast has inclined to the idea that the San Francisco promoters were trying to foist another "dead one" upon the public as Britt's opponent before putting 'Frisco Jimmy against the "real thing" in the most promising aspirant for the 133-pound title, "Battling" Nelson. Mitchell's persistent assurances of his man's ability have given White something of a standing, however, and his reputation for cleverness will beyond doubt draw quite a house in case the pair meet.

The British lightweight is a clean built athlete about twenty-eight years old. He is reputed to be a most careful liver, not addicted to dissipation of any kind. Under Mitchell's tutelage, White should make a mark here if there is anything of high class about him. Britt will undoubtedly carry the California money, however.

Considerable interest will attach to the match, as it is the first international battle for a long time.



JABEZ WHITE.
English lightweight, who wants to do business in America.

WHY MONTE CARLO BANK ISN'T BROKEN.

BY A GAMBLING EXPERT.

[SPECIALLY CONTRIBUTED TO THE TIMES.]

IN THE sporting section of The Times two months ago was described and illustrated a gambling machine invented by S. Wall of London, with which he was about to undertake the "breaking of the bank at Monte Carlo," a feat oft attempted and invariably with disastrous results to the man who tried it. This machine was supposed to be infallible as a mechanical guide to the operator, and reports from Monte Carlo indicate that thus far Wall is really doing with it something toward wrecking the rank institution. "With the aid of his calculating machine he continues to meet with success," says the latest report.

But the bank at Monte Carlo never will be broken. Truly, "hope springs eternal in the human breast!" How many inventors have gone to Monte Carlo with sure systems it is impossible to say, but probably they are to be numbered by millions, and not one of them has returned the victor.

Mr. Wall, with his calculating machine, may "break the bank," as the expression is commonly understood, but no one will ever "break the bank" at Monte Carlo in the true sense of the phrase.

At the famous gaming-rooms there are not one, but many, tables at which players may stake.

Each table starts play for the day with a capital of $20,000, and when that sum is exhausted, the bank at that particular table is broken, and play is suspended until a fresh bank of $20,000 is brought by the attendants—a matter of a minute or two.

But to break the bank in the true sense would be to exhaust the entire capital of the Casino, and that will never happen, for three simple reasons.

The first is that the bank lays unfair odds to the player. This I will illustrate as simply as possible.

At roulette, the most popular form of gambling, there are thirty-seven numbers—from 1 to 36 inclusive and 0 or zero. It is plain that the fair odds against a player correctly picking one of these thirty-seven numbers are 36 to 1. But the bank only lays 35 to 1.

Hence the bank has always, roughly speaking, a 2 per cent. advantage over the player. To put it another way: If a player backs the same number thirty-seven times, he ought, according to the fair odds, to come out exactly square, but at Monte Carlo he cannot do so—he must lose a point.

This advantage of the bank applies to all the other chances, besides the number on which the player may stake. Take, for example, the so-called "even" chance of red or black. Of the 37 numbers, 18 are red, 18 black, the thirty-seventh, zero, having nominally no color.

It is obvious that if a player backs red, there are 19 chances (18 blacks and zero) against his being correct. The fair odds are 19 to 18 against him, but the bank only lays even money.

The advantage to the bank does not end here, for when zero turns up, the bank takes all stakes, except those on zero, and the even money chances. The latter are put aside—"en prise" is the technical term.

If on the next turn of the wheel the player on these even chances wins, his stake is released, and he may pick it up, but he wins nothing.

To win he must stake again, and thus when zero turns up it is at least 2 to 1 against a player on an "even money" chance.

The second reason why the bank must always win in the long run is the existence of the "maximum."

The maximum ($1200) is the highest amount a player can win on any one chance. If a player with unlimited resources could go on playing "double or quits" with the Casino indefinitely, he would eventually break the bank in the full sense of the term. But you cannot play "double or quits" with M. Blanc for long.

Starting with the minimum stake allowed—viz., 5 francs—and doubling your stakes each time, your eleventh stake, supposing you to win or lose consecutively, would be over $1000, and you could double no longer.

In other words, you would have come to a point at which you could not on one turn of the wheel either double your winnings or recoup all your losses.

All systems are designed to nullify the effects of zero and the maximum. If one could be certain that zero would turn up, as it ought to turn up once in every thirty-seven turns, it could be provided against, and the Casino, even with the help of the maximum, would be in a bad way.

But no such certainty is possible, and, therefore, every system splits on this rock. And so with the maximum.

Perhaps the most fatal systems of all are those based upon the theory that if red has come up a certain number of times running, black will follow. To illustrate the folly of this theory take the following example: If you toss a penny in the air 1000 times and it comes heads 999 times, it is, of course, only even money on its being tails the next time.

The third reason, if, indeed, another be needed, why the bank must always win, is that the human and fallible player is always playing against an infallible machine.

The slightest mistake in calculation, the least inattention, and the system breaks down. And to err is human.

So Monte Carlo flourishes, and always will flourish, so long as the law allows it to exist.

I Cure...



Every Case

Thoroughly and Completely by Removing the

EXACT CAUSE

I have confidence in my treatment, knowing what I have accomplished, and if, after an examination, I tell you I can effect a cure, you can rest assured of the results, that they will be satisfactory. There'll be no guessing, for I will see and know that my treatment is for the exact cause. I know that hundreds of men have tried many different kinds of treatment and have been guessed at through the mail until they are naturally sore and prejudiced against most everything. But mine is of a different kind and it is personally given in my office and the good results I can guarantee. I am sincerely interested in these diseases from a scientific standpoint and I attach great importance to their effective cure by personal treatment.

STATEMENT OF INTEREST TO MANY . . . . . MEN

Functional Weakness, Nervous Decline

One of the most common troubles and one that is usually treated in a common way, which accounts for failure to cure—ordinary treatment will not remove the cause and restore strength. The unreliable methods employed by many are the direct cause for chronic conditions. The importance of experience means everything. It means what to do and how to do it; it means there will be no guessing or experimenting, and that the cures will be more certain than those of less experience. I believe the treatment I employ, with the experience I have had, is the only scientific and rational way whereby functional weakness can be fully cured.

FOUR TO SIX DAYS

VARICOCELE impairs vitality and induces functional decline; surgery is a harsh method. I demonstrate daily that varicocele can positively be cured without cutting, burning, tying or any harsh form of treatment. Instead of the organs being maimed, dilated and weakened, they should be preserved and strengthened. Under my treatment a healthy circulation is rapidly re-established, and every part affected thoroughly restored.

STRICTURE—Neglected or badly treated stricture is progressive, soon involving in its destructive course the whole genito-urinary system. Cutting, stretching, tearing are harsh and savage methods and seldom afford relief; with my treatment all abnormal growth is softened and relaxed, leaving the water channel entirely open and free from obstruction; the unnatural discharge is entirely and completely stopped and all irritations removed affecting the prostate, bladder and kidneys.

CONTRACTED DISEASES—I cure these ailments more quickly, with less pain and inconvenience than anyone claiming to treat successfully these conditions. Be sure your cure is thorough and that you have no relapse or the formation of stricture. My "exact cause" treatment prevents the formation of stricture and no recurrence will follow.

Dr. Morton

316 SOUTH BROADWAY

HOURS: 9 TO 4—7 TO 8. SUNDAYS: 10 TO 1

The WINNER

11th WEEK

St Charles

Here is the cow that won the first prize of $5. It was drawn by MISS DAISY JACKSON, 210 E. Ave. 46, and she attends the Eagle Rock Ave. School. The other prize winners are as follows:

HAROLD HALSE, 119 N. Johnston st., Hreave. School.

FLORENCE LYON, Florence and Compton aves., 30th-st. School.

CARYL B. RUNNEL, 221 W. 37th st., Normwood-st. School.

ALFRED SMITH, 645 Banning st., Hewitt-st. School.

EDWARD STEVENSON, San Bernardino, Cal., "F"-st. School.

Checks have been mailed to all the above.



COMPARISON

By comparison you find that which is best, and you want the best if it costs you no more. We claim that there is no better evaporated cream on the market today than ST. CHARLES. We want you to know it, and consequently ask you to compare it with others that you have been using. YOUR GROCER HAS IT. Try just one can.

COW TALK

It was a little hard to pick the winners this week. There were a good many whose drawings were almost, but not quite, good enough to win. Some of those that did win did so by just a hair's breadth. Quite a few that have sent me their drawings lately have complained that they have tried for prizes for several weeks, but have failed to draw a prize. Let me ask them not to be discouraged; keep on trying; if you try hard enough you will eventually get one. One little girl sent me in seven drawings, improving each time, and she finally secured a prize. It's worth trying for, you know. The conditions are simple, and it only takes a label. By the way, there were a few more drawings this week that were without a label. That won't do; I must have a label. I guess all the grocers have it by this time, but if yours has not, let me know; send me its name, and I will help you all I can. Don't be afraid to send in your drawings, even if they do not look quite good enough for you; let me be the judge. I want to hear from you all next week.

COW MAN

STITH & SHURTLEFF CO., 100 Market St., Los Angeles, Cal.
Representing ST. CHARLES CONDENSING CO., St. Charles, Ill.

Uricsol Cures rheumatism

Guaranteed

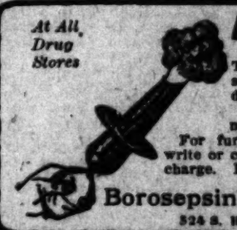
And all diseases caused by uric acid. Does not injure the stomach or any other organ of the body—promotes the general health. When six bottles are bought for $5.00 we guarantee relief or refund the money. Drop postal for booklet on Diet to

Uricsol Chemical Company

710 N. Main St., Los Angeles

All Druggists Sell It

At All Drug Stores



Borosepsine Medicator

A Boon for Womankind

This fills a long felt demand—using an antiseptic powder spray instead of water or dangerous drugs.

Best, safest and most reliable for all female troubles.

For further information, invaluable to ladies, write or call for free booklet. Lady always in charge. Lady agents wanted for home towns.

Borosepsine Medical Compay

324 S. HILL ST., LOS ANGELES, CAL. PHONE 7557



I CURED MY RUPTURE

I Will Show You How to Cure Yours FREE.

I was helpless and bed-ridden for years from a double rupture. No truss could hold. Doctors said I would die if not operated on. I fooled them all and cured myself by a simple discovery. I will send the cure free by mail if you write for it. It cured me and has since cured thousands. It will cure you. Write to-day. Capt. W.A. Collings, Box 894, Watertown, N. Y.

Classy Dogs and Great Promise for Bench Show.

SOCIETY CATCHES ON.

Backed by a classy exhibit of the best lot of show dogs ever exhibited in the West, and under the protecting wing of society, the second annual bench show of the Southwestern Kennel Club to be held in this city next month promises to be all that the dog fanciers hope for in the way of success.

The dates for the show will be May 17, 18, 19 and 20, and it will be held as last year in Chutes Park. The theater in the park was used last year but it was really too small for the exhibits, and owing to the increased interest this year larger quarters are needed and one of the pavilions will be used, in addition to a large tent that was utilized at the Pasadena horse show.

As an illustration of what the show promises it is stated that Secretary Peipers expects there will be over 400 entries from along the Pacific Coast. There will be a very large number of dogs from San Francisco and the central part of the State, but it is not known at present just what the representation will be from the Northwest. Seattle has just finished with a very good dog show and it is likely that not a few animals will be sent from there and Victoria, B. C. The entries will close May 3.

The list of prizes will be long, for it is stated that there are no less than 120 silver cups offered for the various classes in addition to the other prizes to be given. These cups will be on exhibition tomorrow in Montgomery's jewelry store on South Spring street.

The principal judge will be Tom Ashton of Leeds, England, whose name and fame are well known to all breeders of show dogs. He will pass upon the merits of all the exhibits except fox terriers, and these will be judged by C. A. Sumner of this city, an expert. The prize committee consists of Arthur Letts Dr. G. A. Scroggs, E. C. Laux, Charles Manwaring, Paul Peipers and Jaro Vos. Schmidt, Mr. Letts being chairman of the committee. It is hardly necessary to state that the show will be conducted under American Kennel Club rules, the local club having recently affiliated with the parent organization.

Among the many high-class dogs that will be shown is one that has been imported from Scotland by Arthur Letts of this city who has some of the finest Scotch collies in the United States. The prize winner is the Scotch collie bitch "Old Hall Sylvia," and was bred by J. M. Hamach. It is said that in type and class she is entirely different from anything ever shown in California and comes from the famous Old Hall stock. She has been exhibited many times in England and Scotland and is the winner of a double championship. Her head is a classical one and her expression good, the ears are carried well, her bone is good and her "front" is of the best. Mr. Letts bought her in whelp to the famous champion Wishaw Leader, who is said to be the greatest living Scotch collie. She now has six fine healthy puppies six months old and these bid fair to rival any young dogs in the State.

Mr. Letts will also show his well-known champion Ravenswood, who took all the collie prizes on the Coast last year.

Another comer in the collie line is William Kennedy. He is the owner of that famous clip bitch, Lady May III, who easily won first prize for bitches in the show here last year. She is the proud mother of a fine litter of puppies by champion Ravenswood. Mr. Kennedy also owns a fine young dog called Edgemont Springs Pinnacle, sired by the celebrated Wishaw Clinkmore to do honor to the best friends of mankind.



Dogs likely to shine in the coming show.



Bill Sykes, Benjamin Blossom's imported English bulldog

BILL SYKES'S SMILE.

As the society lady who viewed Judge Klein's champion brindled bull dog, Ivel Rustic, at the Agricultural Park show several seasons ago said: "Surely he must be good natured—he's homely enough." So it is with Bill Sykes. To a judge, beyond doubt Bill is a grand piece of work; he fills the bulldog bill according to A. K. C. specifications most admirably. In fact it is hard to see how he could be improved as to points.

Mr. Blossom is a very wealthy young man with well-defined leanings toward amateur sport. His saddle horses won ribbons and cups at the recent show in Pasadena, and he prides himself upon having the purest pedigreed pets that money can buy.

So when Mr. Blossom decided to get a bulldog, he went to England for him, and brought this bland-visaged Beau Brummel of dogdom, Bill Sykes back. Bill has been glad of it ever since; he gets his three squares a day if they are good for him, and his matutinal bath, from which he had just emerged when the camera man, Rafert, called to put him on a plate.

That Bill Sykes is a dog of unusual intelligence was displayed in the alacrity with which he responded to the photographer's stereotyped invitation to "smile and look pleasant." Bill, like Poker Davis, "did the best he could." A more expansive smile it would not be pleasant to see.

The thoroughbred bulldog, as few but fanciers know, utterly belies his looks. He is a most tractable beast; well mannered and most kindly in temperament. Bill Sykes is no exception to the rule. He has never bitten anything but a big Scotch collie that Mr. Blossom also keeps, and has not said much to the collie since it gave him a dreadful drubbing a few weeks ago.

Bill Sykes possesses a pedigree which is stated by conservative men to be not less than a mile and a half long. It reaches all the way from New York to England. Mr. Blossom is as proud of the pedigree as of the dog.

HARNESS RACING.

STAKES FOR COMING MEET.

The Los Angeles Harness Horse Association has issued a list of its stake attractions for the coming circuit meet in this city July 3-4-5-6-7-8 and the list will certainly please the side wheel contingent. There are three events scheduled for each day with stakes of from $600 to $1,000 and all the classes of trotters and pacers will have a chance to shine.

The stakes are as follows:

Monday, July 3—Pacing, 2:13 class, purse $1,000; pacing 2:27 class, purse $1,000; trotting, 2:45 class, purse $1,000.

Tuesday, July 4—Pacing, 2:09 class, purse $1,000; trotting, 2:11 class, purse $1,000; pacing, 2:20 class, purse $1,000.

Wednesday, July 5—Two-year-old pacers, purse $500; trotting, 2:17 class, purse $1,000; pacing, 2:17 class, purse $1,000.

Thursday, July 6—No record green trotters, purse $600; trotting, 2:27 class, purse $1,000; pacing, 2:24 class, purse $1,000.

Friday, July 7—No record green trotters, three-year-olds, purse $600; pacing, 2:11 class, purse $1,000; trotting, 2:20 class, purse $1,000.

Saturday, July 8—Two-year-old trotters, purse $500; trotting, 2:14 class, purse $1,000; trotting, 2:24 class, purse $1,000.

Bowling Match in Sight.

SANTA BARBARA, April 23.—Bowling still continues one of the leading sports of Santa Barbara, several teams playing frequent tournaments at tenpins. Dooley's Dudes, who won two tournaments this week against Post's players and a picked team, hold the local championship, but there are other teams showing up in good shape. E. E. Caister, local manager of the Edison company, is making an effort to bring a team from Los Angeles for a match with the local tenpin giants the latter part of this month or early in May. Several of the Santa Barbara players have been rolling many games over the 200 mark, with high scores between 240 and 265, and averages between 190 and 196.

CROAKERS AT TRICKS AGAIN.

FINE DAY'S SPORT ENJOYED IN SAN PEDRO BAY.

Corbina Again on the Warpath at Huntington Beach, Much to Delight of the Anglers—Bass Holding High Carnival—Small Fishing at a Standstill.

Those of the rod and reel brigade who love to dally with the festive croaker might spend today profitably at San Pedro, particularly if some of last week's early sport should repeat itself by a school of spotfins again running up and down the bay.

A local angler who stumbled onto the ground at the right time had a great day's fishing at the cannery Tuesday, landing no less than sixteen spotfins weighing from a pound and a half to seven and a half pounds apiece. Others who tried the same resort since had no such luck, however, the croaker game being ever a gamble with a splendid day's sport as the stakes, and about three to one against the player. Those who go down today are simply taking a chance on the fish being inside; if they are, beyond doubt there will be some fun.

The corbina have been getting desperate at Huntington Beach since the inveterates switched their base of operations piscatorial to Alamitos Bay, and anglers who visited the southern resort during the middle of the week had considerably better fishing than usual. No unusually large fish were reported, but two pounders seemed quite common, and nice baskets were the rule. Many will visit Huntington Beach this morning in consequence, and with a tide high at one o'clock in the afternoon, should have a good time all through the middle of the day.

The bass are still holding high carnival outside and off all the longer wharves good catches are being made by those fortunate enough to get the right sort of bait.

Some big sheepshead have been hooked in the kelp at the government breakwater, and more or less of whitefish can be had there by any who wish to waste clams upon them. The proximity of the kelp has a tendency to make the whitefish bitter in flavor as they feed occasionally on the young fleshy shoots of the plant to the immediate and unmistakable deterioration of their flesh for the table. Clean fed whitefish are a delicacy, but one can never trust them if the kelp is accessible.

Small fry, mackerel, smelts and pompano, seem to have knocked off operations for the time being.

The trolling is still slow, and outside fishing enthusiasts are beginning to think they were in too much of a hurry polishing up their jigs and spoons. An occasional school of barracuda is located by the launches; the fish when found seem ready enough to strike, but thus far they are scarcer than usual.

A few sea trout are beginning to lay hold of live baits that are dangled near the piles for bass.

BELMONT PARK COMING SLOWLY.

NEW RACE COURSE MAY NOT BE OPEN BY NEXT MONTH.

Hard Work Necessary in Order to Catch up With Delays Caused by a Long and Hard Winter—Will be Most Magnificent of World's Racing Plants When Done.

It will require the most diligent sort of labor to get Belmont Park, the new $2,000,000 race track on Long Island, ready for the opening of the spring meeting there on May 4. The work was started two years ago, but the severity of the winter has retarded things so much that the biggest kind of hustling will be necessary to complete the magnificent plant in all its extensive details. Still, if the weather is favorable for the next two months, the work will be finished in its entirety, so the contractors say.

Morris Park will remain closed in order to permit Belmont Park to open, but the racing public will find the new track a vast improvement on the picturesque course in Westchester. When the Westchester Racing Association, or, rather, August Belmont and others who are associated with him in turf affairs, decided to build the new race track, they concluded to spare no expense. The plans for the track were drawn on the most elaborate scale, the idea being that Belmont Park, once completed, would be the grandest race course in the world, and the real Newmarket of America. On this basis, therefore, the work has been carried on until the track in Queens county has become the principal topic of the time among turfmen of all classes.

On May 4, when the ponderous gates are swung back for the thousands of race goers to enter, the rich Metropolitan Handicap, the Juvenile Stakes and the Whitney Memorial Steeplechase will be the chief attractions. The crowd as it pours into Belmont Park on that day will see the best-equipped racing plant in this country, if not in the world. The track and its gigantic structures are located about an eighth of a mile from the gateways, and to reach them one must pass through a picturesque grove which leads first to the old Mannice mansion, now the permanent home of the Turf and Field Club, thence to the immense grandstand. This structure is 650 feet long, and will seat 11,000 spectators. It is built of steel, with brick foundations, and has practically two decks under one roof. A short flight of steps in the front of the grand stand leads up to the first tier of seats, which is ten deep. Eight or ten feet above the gallery back of these seats the second tier begins, with a wide promenade behind the latter. There are half a dozen wide galleries on the roof, which afford a superb view of the entire course.

BOOMING OF TENNIS.

STIR IN SANTA MONICA.

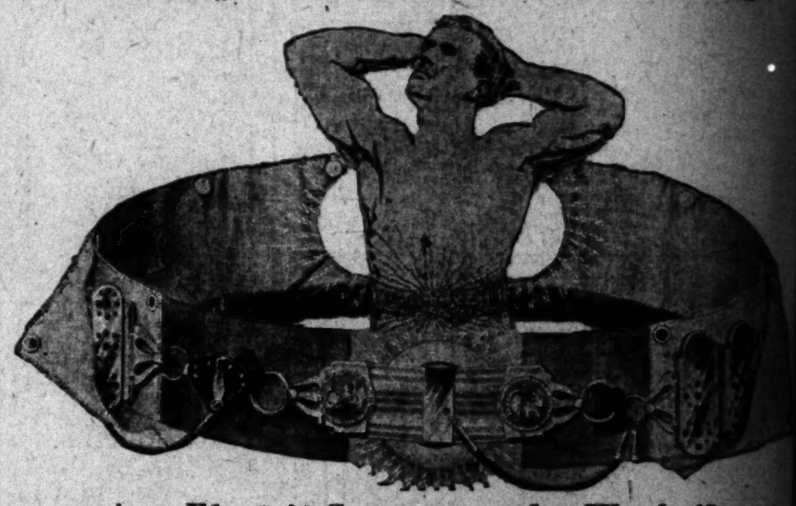
Indications are that there will be lively times on the Santa Monica tennis courts throughout the summer. The Santa Monica Tennis Club is now being organized and is preparing to take possession of the Third-street Casino and courts. The membership is to include such racquet wielders as the Misses Sutton, Miss Georgina Jones, Trow Hendrick, the Misses Ryan, Mrs. Robert Farquhar (née Marion Jones, champion), Roy Jones, Hal Gorham, Mr. and Mrs. B. O. Bruce of Pasadena and others.

Everything will be done to promote tennis, and plans are maturing for several tournaments during the summer and fall. There is a growing interest in this game in Southern California, and for the accommodation of those who enjoy playing it is assured that new asphalt or concrete courts will be added to the Casino grounds. The members of the club will exert their influence to the end that the August tournament of the Southern California Association may be held on the seaside courts.

LOST VITALITY

Varicocele and Weakness

Are Quickly and Forever Cured by the Grand Product of Nature Dr. McLaughlin's Electric Belt. Send for the Free Book



Free Electric Suspensory for Weak Men

The Electric Suspensory Carries the Current Direct to the Weak Parts and Cures all Weakness of Men, Varicocele, etc. It is Free. It Develops and Expands all Weak Organs and Checks Unnatural Drains. No Case of Failing Vitality, Varicocele or Nervous Debility Can Resist the Powerful Electric Suspensory. It Never Fails to Cure. It is Free With Belts for Weak Men.

No man should be weak; no man should suffer the loss of that vital element which renders life worth living. No man should allow himself to become less a man than nature intended him; no man should suffer for the sins of his youth when there is here at hand a certain cure for his weakness, a check to his waste power.

Most of the pains, most of the weakness of stomach, heart, brain and nerves, from which men suffer are due to an early loss of nature's reserve power through mistakes of youth. You need not suffer for this. You can be restored. The very element which you have lost you can get back, and you may be as happy as any man that lives.

My Electric Belt, with Special Electric Suspensory (free), will restore your power. It will check all unnatural drains and losses and give back the old vigor of youth.

E. E. Beebe, Kirkland, Ariz., says:

"I suffered for ten years with varicocele, and the attending weakness; doctored with various concerns without relief. As a last resort I tried your Belt, and in six weeks the weakness was entirely cured and the veins reduced to their normal condition. I never expected such results, and will always be grateful."

This drain upon your power causes Kidney Trouble, Rheumatism and Stomach Ailments. You know it's a loss of vital power and affects every organ of the body. Most of the ailments from which men suffer can be traced to it.

I have cured thousands of men who have squandered the savings of years in useless doctoring.

My Belt is easy to wear; put it on when you go to bed; you feel the glowing heat from it (no sting or burn, as in old style belts), and you feel the nerves tingle with the new life flowing into them. You get up in the morning feeling like a two-year-old.

Noble W. Straw, Santa Barbara Country Club, says:

"I can honestly say I have never felt better than using your famous Belt. It has done wonders in my case. My back is now strong and every pain is gone. My appetite and digestion are excellent and in the morning I am refreshed from good sleep, and am able to go about my work in good shape."

An old man of 70 says he feels as strong and young as he did at 25. That shows how it restores the vigor of youth.

It stops losses in ten days. It restores full nervous power and development to the shrunken parts.

It cures Rheumatism, Sciatica, Pains in the Back, Kidney Trouble. It banishes pain in a night. There is no return.

W. E. Clark, box 542, Tucson, A. T., says:

"I wore the Belt only a few times, when all of the weakness left my back. I recommended it to a friend of mine north who had lame back for years, and he received wonderful results."

What ails you? Write and tell me, and no matter where you are, I think I can give you the address of some one in your town that I have cured. I have cured thousands, and every man of them is a walking advertisement for my Belt.

Every man who ever used it recommends it because it is honest. It does great work, and every man for whom I have cured are the more grateful because the cure costs so little.

Every man who uses my Belt gets the benefit of the counsel of a physician free. I give you the benefit of my medical man can give you and a lot that he can't.

Try my Belt. Write me today for my handsome illustrated book, with cuts showing how the Belt is applied, and lots of good reading for men. It used to be "The Noblest Work of God," A. No. 1, but now this ad. and I will send the book, sealed, free.

Dr. M. B. McLaughlin

143 S. Spring St., Los angeles, Cal.

Office Hours—9 a.m. to 8 p.m. daily: Sundays 10 to 1 p.m.

Put your name on this coupon and mail it in.
Los Angeles.
DR. M. B. McLAUGHLIN,
Send me your Free Book, sealed, and oblige.
NAME .....
ADDRESS .....

FISH FACTS AND FANCIES.

BY HAPPY ISAAK.

The trolling season is with us again, and a general scramble for new tackle as well as a careful overhauling of the tried and true favorites of other days has been noticed among local outside fishermen.

The possibilities of the San Pedro Channel in a piscatorial way are becoming more widely appreciated every year, and everything indicates that the present season will be a breaker of all records in numbers fishing and fish caught.

The rains and considerable dark weather doubtless are responsible for retarding the appearance of the barracuda half a month beyond their usual date, but those who have found time to venture outside the heads in power launches have found no scarcity of finny material upon which to exercise their persuasive arts. The bass fishing for a month has been far above par. Bonita, albicore, skipjacks and scattering yellowtail were taken all winter, and the presence of these fish along the coast at seasons when not many are to be expected has served to put local trollers into a most happy frame of mind regarding the promise of the months that are to come.

There will be less hand-lining and more rod-and-reel fishing done outside this year than ever before. The champions of light tackle have scored already, and a gradual decrease in the weight and caliber of rods as well as a reduction in the thread of lines is to be anticipated henceforth.

New devices for the luring of large fish are besting the old reliable bone jig for certain classes of the sport, notably the pursuit of yellowtail. Barracuda, bonita, albicore and skipjacks are so ravenous that a white rag will tolt them to their ruin, but the festive yellowtail is a high-class customer, not to be caught with chaff. The german-silver wobbling spoons seem to tickle his fancy as well as any bait that has yet been invented; they come in several makes, but are not of much service usually until the hooks are reset so that a fish cannot chase and grab at them for a hundred yards without forming an entangling alliance.

There are many things exasperating in a day's trolling, but nothing brings the "cuss words" so free as experiences of this kind unless it is the breaking of a $15 rod on some lousy bonita whose last despairing downward rush over the side does the trick in an unguarded moment.

Many local fishermen of means have spent hundreds of dollars having launches built for the sport and dozens of such craft can be seen moored around San Pedro and Terminal any day when not in use.

The business of taking out occasional parties has proved a remunerative one to several boatmen along the coast, and the more experienced of these are almost ready to guarantee fish to customers if the schools are running outside at all.

DOCTOR HARRIS

TWENTY-ONE YEARS A SPECIALIST FOR MEN

Varicocele

Have you treated for varicocele with people who claim to cure without your quitting work? If so you still have your varicocele. No varicocele was ever cured while you work. Any reliable specialist can and will show you plenty of successfully cured cases before you treat. We have been curing varicocele in Los Angeles ten years and are ready to prove our success by introducing you to hundreds of first-class men who will give you the facts. One week under our treatment makes a permanent cure. You should see some of our cases here who were treated 5 and 10 years ago. We use no knife, you have no pain, your cure is permanent. Our examination is free. Are you going to hand your money over to any man before you see the absolute proof of his success.

Contracted Disorders

Of all the diseases peculiar to men, contracted disorders are the most abused by cut-and-try, hit-and-miss treatments administered by good friends, druggists, doctors in general practice and most of the would-be specialists. It is certainly interesting to hear the story of the average patient telling his experience with the different kinds of so-called treatments he has been up against. A large majority of our patients come to us with all the original disease and part or all of the combinations resulting from delay and mistreatment. We generally have to cure them after some or all of the following conditions have developed: Chronic discharge, stricture, or all of the chronic bladder troubles, diseased prostate, sores, swellings, etc., besides a patient whose confidence and mind are diseased through failure and disappointment. Don't trifle with these disorders; go to a doctor who knows how to cure you; it is the cheapest, surest and shortest way out. We have been 21 years in the business.

Stricture

We can do more for stricture in three days, with our improved, modern up-to-date methods than could be done in three months with the old, painful treatment. We can cure most cases in ten days, and by a new method stricture will never give you trouble. Remember, our method absolutely free from pain in every case.

Our Medical Journal FREE

Downstairs at our office, 607½ South Broadway, you can get a copy of our medical journal; an exhaustive work of our special work is given, with full information, which is of interest in our advertisements. If you live out of the city, write for it.

We are Specialists for Varicocele, Hydrocele, Stricture, Piles, Fistula, Blood Diseases, Contracted Diseases, Private Diseases, Loss of Vital Power, Kidney and Bladder Troubles.



Vital Decline Can Be Cured

Vital decline, commonly called nervousness, is the result of a disease or some disturbing cause in some part of the body, in the prostate gland, which is the center is located. The prostate gland is affected by one or more of the following indiscretions, excesses or diseases, which we published years ago for the benefit of men ever given out on prostatic troubles, the cause of vital weakness, and the only rational cure; our theories have been proved correct by the best Eastern specialists, and by the many times every patient who has taken treatment advertisements, knowing our reputation for honesty of our successful treatment of this terrible disease, and the fact that we are specialist can succeed in curing these conditions, Anybody can write a letter, but a genuine specialist will examine you carefully, patient and give him a fair trial.

We Cure Men By Scientific Methods

Our methods of treating men's diseases should not be classed with the ordinary routine process commonly employed. Our methods are scientific, direct and absolutely successful. We make the above statement boldly, because we are confident of the truth of it every day and all the time. We have put in practice methods upon thousands of a very few kinds of diseases. If a doctor cannot show results to cure you, it is no argument against our success in your case. We have had the largest practice in California on curing men who have been unsuccessful under treatment by others. If we accept a man's case he can rest assured that we understand his ailment. There is no other institution "so" thoroughly and completely equipped to make certain and rapid cures of men's diseases as ours. We were the first to treat diseases of men as a specialty. These diseases were treated by the family physician or druggist up to our time. 11 years ago, when we classified the diseases of men, which was the most important step in the history of specialists' work and many years before any announcement by others appeared in print. We have the diplomas hanging in our office to show dates, also the printed documents showing our profession stamped as men's diseases years before our style of advertising was approved by the profession.

We give a free examination and send our book and colored plates of the male organs free. Any person with good reference can secure treatment from us until cured and pay for his case.

607½ South Broadway, Cor. Sixth

Hours—9 to 4; 7 to 8. Sundays 9 to 12

Garland Gas Stoves

Wear Imperial $3.00 Shoes

Hellman & Co. 131 So. Spring

Times Clearing House

CLASSIFIED ADVS.

XIVTH YEAR.

CLASSIFIED INDEX.

PART IV.

	Page.	Col.
LINE NOTICES	1	1
ICAL NOTICES	1	2-3
AL NOTICES	1	3-4
MEETINGS	1	4
	1	4-7
ERAL	1-2	7, 1-2
Help, Male	2	3-4
Help, Female	2	4
Help, Male, Female	2	4
Situations, Male	1-3	6-7, 1
Situations, Female	3	1-3
Situations, Male and		
	3	3
Agents and Solicitors	3	3-4
Partners	3	4
Rooms and Board	3	5
Work by the Day	3	5
Houses	3	5
Rooms	3	5-6
To Rent		
To Purchase, Real	3-4	6-7, 1
To Purchase, Miscel-	4	1-2
Miscellaneous	4	2-3
Rooms	4	3-7
Flats	4-5	7, 1-3
Furnished Apartments	5	3
Rooms and Board	5	3-4
Houses	5-6	4-7, 1
Country Homes	6	1
Furnished Houses	6	1-3
Stores, Offices	6	2-4
Beach Property	6	4
Farming Lands	6	4
Miscellaneous	6	5
CHANCES	6-7	5-7, 1-4
	7	6
FOR SALE	7-8	6-7, 1-5
WANTED	8	
EXCHANGE	8	
FOUND	8	
LOAN	8-9	7, 1
WANTED	9	1-2
BONDS	9	
LETTER	9	
WHEELS	9	
ASSAYING	9	
	9	
	10	
	10	
	10	
	10	
	10	
	10	
	10	
	10	
	10	
	10	
AGENCIES	10	
TO CLASSIFY	10	

Classified Liners.

Classified advertisements marked "L.A.R.R." which appear under the general "Liner" headings are from members of the Los Angeles Realty Board, which is responsible for its statements.]

Have your want advertisements taken up via "The Times" any time of day or night, and secure prompt and careful attention. Rates one cent a word each insertion; minimum charge, 25c.

"Liner" (classified) advertisements for Sunday insertion received over the telephone after 11 o'clock Saturday nights will be inserted under heading of "Too Late to Classify."

Display real estate advertisements, to be classified properly, must be in The Times office before 10 o'clock Saturday nights.

The Times cannot guarantee accuracy or assume responsibility for errors of any kind occurring in telephoned advertisements.

Display advertisements of large business houses and other educational institutions run in the column headed "Schools and Colleges."

LAST-TIME NOTICES

Fresh Today.

[Not to exceed a two-line insertion (single insertions only.)]

BACK. Poor Bullfrog.

Messrs. Baker, S. T. Kelsey, Jr., and Hazlehurst have just returned from the Bullfrog district, Nev., where they purchased some claims in close proximity to a big producer in each camp. They will be operating under the name of the Bullfrog Promotion Company, and now have handsomely furnished offices on the second floor of the Merriman W. Hellman Bldg.

PICTURES and Frames.

Our store will be closed Saturday noon to Monday, and all special prices will be withdrawn this week and save 25 to 50 per cent. We have just put in stock for this sale, fine oil paintings, reguilding, sheet pictures, everything we have. The McGrath Art Co., 111-113 Winston street, between Third and Fifth, just off Main.

PROPERTY Owners.

We allow no commission to agents. Have a few paintings, papering, plastering at reasonable prices. Also a nice house in U. S. Land Co.'s tract. Latest variety of oil-varnish, tile papers for bath, etc., elsewhere 25c and 35c. Wall paper in our advertisement, 3½c per yard. Walter Bros., 344 South Broadway.

Is Your Hair

If your hair is falling out or hasn't a gloss, something is wrong. Consult Prof. Hall, expert on shampooing, hair dressing, massage, etc. Lady chiropodist in attendance. 325 S. Broadway, Hall Building, Sixth floor. Home 563.

ELECTION to Officers.

The W.C.T.U. Federation will tender a reception to Mrs. L. N. M. Stevens, national president, and Mrs. Anna Gordon, national secretary, at the First Congregational church on Wednesday. It will be a public meeting from 2 to 5 in the afternoon.

PROF. FLINT'S Lecture.

Next Tuesday evening, No. 24, local division of the Letter Carriers, will give an entertainment at Masonic Hall, Broadway and Second. Prof. Flint will deliver an illustrated lecture on Hawaii.

Raisins.

Regular Monday sale tomorrow will be one pound of seeded raisins free with one pound of assorted raisins free for a person. Both 'phones. Sunset Co., 218 West Fourth street.

TENTS—Tents.

Rent by the hour, Swanfeldt's tents are cheap and in the good old summer time. Swanfeldt Tent and Awning Co., 218 South Main street.

WALL Paper.

Paper on the wall—we do it. Prices low, designs, original colorings, all the latest embossed effects. Hyne & Bro., No. 425 South Spring street. Both 'phones 1248.

HOME Property.

Wanted, loans in income property, or sale of same, see Conway & Kessler, 408 Byrne building.

Lot, under "Business Property today's issue.

LAND Gas Ranges.

Call in and let us show you the latest and best in gas ranges. Special sale of Ranges this week. H. Guyot, 344 Spring street.

Cottage.

For rent, cottage in Barker Bros.' Subdivision for $1100. Barker Bros., Easy terms. See Owner, 233 S. Broadway.

The May Festival Chorus.

Rehearsals take place every Tuesday evening at 7:30 at Hirsch's Hall, 345 South Broadway. Applications of singers will be received.

CHICK Dinners.

The Natick House will serve special chicken dinner today, from 4:45 to 8 p.m. Sc; all other meals, 25c; 25 meal tickets, $5.

Idiosyncrasies.

Have you read the Cow to-day? Read the Cow on page 3, Part III. It's worth $10.

Lexington Cafe.

Try the best 50c dinner served in this city. Y...

HOUSE and Factory Sites.

Walsh & Collins, 401-402 Byrne building.

UNDAY, APRIL 23.

LITY

akness

nd Product of Nature—
or the Free Book



Weak Men

nd Cures all Weakness of Man, Va
Checks Unnatural Drains, No Co
erful Electric Suspensory. It New

w, Santa Barbara Country Club, Co

say I have never felt better than
Belt. It has done wonders in my
trong and every pain is gone. My
are excellent and in the morning I
od sleep, and am able to go about
pe."
of 70 says he feels as strong
at 35. That shows how it renews

in ten days. It restores full, vig
evelopment to the shrunken parts
matism, Sciatica Pains, Lumba
It banishes pain in a night, an

box 542, Tucson, A. T., says:
only a few times, when all pa
back. I recommended it to a friend
e back for years, and he received

? Write and tell me, and so many
think I can give you the addres
town that I have cured. I've cure
very man of them is a walking adv
Belt.
ho ever used it recommends it to
st. It does great work, and
ed are the more grateful because
le.
o uses my Belt gets the advice and
ician free. I give you all that
give you and a lot that is not.
Write me today for my beautifully
with cuts showing how my Belt is
of good reading for men the
at Work of God." A MAN before
I send the book, sealed, free.

Put your name on this coupon
in.
Los Angeles.
E. B. McLAUGHLIN, 129 S.
send me your Free Book, de
and oblige.

NAME .....
ADDRESS .....

NOTICES
Today.

ngle insertions only.]

Baker, S. T. Kelsey, Jr.,
ames have just returned
bullfrog district, Nev.,
some claims in some
producer in each camp.
here 25c and 45c.
name of
Company, and
furnished offices on the
W. Heilman Bldg.

falling out or hasn't a
is wrong. Consult
ecialists, hairdressers,
etc. Lady chiropodist
F. E. Bldg., Sixth

to Officers.
Federation will tender a
Mrs. L. N. M. Stevens, na-
Mrs. Anna Gordon, na-
the Congrega-
day. It will be a pub-
to 5 in the afternoon.

RTS Lecture.
R. local division of the
ion of Letter Carriers,
ainment at Masonic Hall,
ay Tuesday evening. Port-
ject an illustrated lecture

Monday sale tomorrow will
pound of seeded raisins free
five coffee, 35c; limit,
Sunset
Phone
Main 1905, Home 2697.
82 West Fourth street.

Tents.
of the hour, Swanfeldt's tents
ed in the cool old summer
for $1 up. Agitate
Tent and Awning
Main street.

on the wall—we do it.
original colorings, 5c
ding, 10c, worth 25c
and give him value received.

cientific Methods
ould not be cleaned with the
ry and distinctive way
ly healthy, because we are
We have the finest
to it in every detail.
ve. If it does not, we
Be here at 8 o'clock
ho have been through
to can rest assured
thoroughly and
We work by the
treated by the
cleaned the same
Phone Main 1170.
Gas Ranges.
and let us show you the
ranges on sale. Special
this week. H. Guyot,
street.

ottage in Burke Bros.'
Subdivision for $1100,
easy terms. See Owner,
Street.

Festival Chorus.
Chorus every Tuesday
Hall, 245 South
of singers will be

way, Cor. Six
Sundays 9 to 12

Stoves
Ranges
Heaters
Carpets
Linoleum
Furniture
Crockery
Tinware
Glassware
Lamps
Baby Carriages
Refrigerators
Sewing Machines
Bedding
Trunks
Valises
Oilcloth
Matting
Rugs
Mattings
Curtains
Portieres
Draperies
Shades
Pictures
Mirrors
Clocks
Silverware
Cutlery
Tools

Classified Liners.

WANTED— Help. Male.

WANTED—
HUMMEL BROS. & CO.
EMPLOYMENT AGENTS
Strictly First-class, Reliable Agency. All kinds of help promptly furnished. Your orders solicited.

128 and 130 East Second Street, Between Main and Los Angeles Sts. Largest and best equipped office on the Pacific Coast. TELEPHONE MAIN 960. HOME 960.

MEN'S DEPARTMENT.

Carpenters, country, $2.50; miner, Arizona, $2.25 day; chore boy, livery stable, $15 etc.; milkers, $35 etc.; laborers, country, $2; carriage painter, $1.50, $2; man and wife, home place, $60 etc.; ranch roustabout, $30 etc.; man for vineyard, $25 etc.; janitor, $35 etc.; derrick rigger, $5 and fare; sandstone quarry foreman, $2-$3 day; ranch hands, $20 etc.; driver and solicitor for dye works, 25 per cent; boilerman, $35-$40 etc.; orange packer, $2 and board; bushelman, $15 week.

HOTEL AND REST. DEPT.

Chef, second cook, pastry cook, $100 and $75 and $65 etc.; also night clerk and watchman, $30 etc., large place; season opens soon; restaurant cooks, $10 and $12 and $18 etc.; second cook, range'r, $50 etc.; hotel butcher, $45 etc.; waiter, country, $30 etc.; bell boy, $6 and meals; dishwashers, $7 and $8 and $25 and $26 and $35 etc.; all-round laundryman, $15 week.

WOMEN'S DEPARTMENT.

Ranch cook, $25 etc.; housegirl, ranch work, $20 etc.; $20 etc.; girls to assist, $15 etc.; housegirls $20 etc.; $25 etc.; $30 etc.; nurse and housework, $5 week; cook, $25 etc.; housegirl, Santa Ana, $25 etc.

WOMEN'S HOTEL DEPARTMENT.

Waitress, beach, $20 etc.; 30 extra waitresses, dinner, $1 and fare; girl for mixed work, $20 etc.; cook, restaurant, $10 week; waitresses, San Diego, $25 etc.; waitress, Ontario, $20 etc.; chambermaid, $1 day; head laundress, Yellowstone Park; dishwasher, Monrovia, $15 etc., good home.

HUMMEL BROS. & CO.

WANTED—INSURANCE AGENTS.
READ THIS CAREFULLY.
AN UNPRECEDENTED OPPORTUNITY.
A LIBERAL INCOME FOR LIFE.

A new line of Insurance Protective Company, which covers all the risks of Life, Fire, Accident, Casualty, Fidelity and Marine. Insures Policy holders, requires the services of bright, active agents through the United States.

Well qualified parties would be appointed general agents for counties in States with exclusive rights and control by contract, and a commission will be paid to them on all annual dues each and every year, thus enabling them to build up a business in which their income grows larger from year to year.

Good references required.

Write, stating previous experience to

G. R. DeMONTLORD,
Fuller Bldg.,
New York.

WANTED—
WESTERN EMPLOYMENT OFFICE,
245 N. Los Angeles st.
Phone Black 2727. Home 7460.
J. H. Fleming, Manager.
Wanted for Las Vegas, Nevada,
Carpenters, $2.50; bridge carpenters, $3.00; laborers, teamsters, concrete men, $2, $2.25, $2.50.
Ship daily. Free fare.

For Lyons, Cima, Lesiak, Otis and other points on Salt Lake route.
Laborers, stripers, spikers, trackliayers, section men.
Ship every day. Free fare.

For Calexico, Mexico, and Old Beach.
Free fare. Ship daily. Free fare.
Laborers, teamsters, concrete men, trackliayers.
For city—Laborers, teamsters, and other.
Cook, $75; second cook, $40; flunkey, $30.
Pot washer, $30; delivery boy, $5.

WANTED—
First-class milker, dairy, $35, R., B.
Boy, milk few cows and deliver, $25, R., B.
Man and wife, small ranch, $60, R., B.
Boy, to work on ranch, ready, $18, R., B.
First-class butler, with references, $25, R., B.
Experienced gardeners for country, $35, R., B.
First-class meat cutter, city, $25 week.
Call 203½ S. MAIN ST., Reed's Male Dept.

WANTED—
HOME 7240 SUNSET BLACK 8261.
ORIENTAL EMPLOYMENT OFFICE,
JAPANESE AND CHINESE.
Strictly first-class and reliable help furnished promptly.
Most suitable help for hotels, boarding-houses, mining camps and ranches. Work done by the day or hour or by the contract.
118½ E. SECOND ST., Los Angeles, Cal.

WANTED—JAPANESE.
PACIFIC EMPLOYMENT BUREAU,
Largest and Most Popular Agency,
407 W. Fifth st., Los Angeles.
House-cleaning department.
Window-cleaning department.
Phone Home 5074; Main 1774.
General labor contractors. Every department assures responsibility.

WANTED—ARE YOU WILLING TO WORK and looking for an opportunity for yourself or a retiring partner's interest in an old established business within one block of here for small sum of money? Owner satisfies purchaser it never does less than $100 net above expenses monthly. Are you interested? Call with reference. See PHOENIX, 202 and 204 Grant Bldg.

WANTED—IF YOU ARE A GOOD OUTSIDE SALESMAN AND LOOKING FOR A POSITION THAT HOLDS OUT A FUTURE, WITH OPPORTUNITY FOR RAPID ADVANCEMENT AND LARGE FINANCIAL RETURNS, ADDRESS T. BOX 86, TIMES OFFICE.

WANTED—FIREMEN AND BRAKEMEN on railroads everywhere. Experience unnecessary. High monthly wages; firemen, $100, become engineers and earn $130. Brakemen, $70, become conductors and earn $150. Name position preferred. State age. Stamp for particulars. RAILWAY ASSOCIATION, Dept. 106, Charles Bldg., Denver, Colo.

WANTED—PIANO MAKERS, SKILLED MECHANICS, in all branches, action regulators, bellyman, tuners, toners, case makers, carpenters, bench hands, sound-board makers, varnishers, rubbers, etc.; give full details of experience, where last employed, wages expected. Address S, box 39, TIMES OFFICE.

WANTED—
F. MURATA,
JAPANESE EMPLOYMENT AGENCY,
426 S. LOS ANGELES ST.
A strictly first-class, reliable agency. All kinds of Japanese help promptly furnished. Your orders solicited. Tel. Main 1145, Home 676.

WANTED — EXPERIENCED, UP-TO-DATE office and mercantile assistants to register for good positions; our system is above reproach. We charge no advance fees for our services. Highest bank and mercantile references. Men with clean records only need apply. EDUCATIONAL EXPERT CO., 525 Byrne Bldg.

WANTED—OLD RELIABLE WHOLESALE house wants live, energetic traveling salesman for California to sell line staples that sell on sight to general trade; liberal inducements for dealers to buy. Permanency assured successful applicant. DRAWER W, Chicago.

WANTED — MAN TO TAKE ENTIRE charge wood, coal, hay, grain and feed yard; one of the best locations in the city; business established ten years; rent $15 monthly; no stock to dispose of; can begin business by paying a month's rent. Inquire 327 S. HILL ST.

WANTED—RELIABLE, SENSIBLE, ENERgetic man, able to invest not less than $1000, to represent thoroughly responsible corporation at Portland World's Fair; excellent opening for satisfactory man. State character of experience, age and ability to invest. Address S, box 167, TIMES OFFICE.

WANTED — POSITIONS SECURED FOR over 10,000 salesmen, executive, clerical and technical men every month, at salaries of $900-$50; prove the value of our service. Write us today, stating position desired. HAPGOODS (Inc.,) Brain Brokers, 211 Chemical Bldg., St. Louis.

WANTED—HONEST, SOBER, INDUSTRIous man to learn the real estate business and start in as special representative of large, prosperous and well-known firm; splendid opportunity for right party. For particulars address T, box 85, TIMES OFFICE.

WANTED—ADVERTISING MAN; HAVE A good position open to an up-to-date advertising solicitor on old, established newspaper in Los Angeles; good commissions and good contract for live man; look this up quick. Address S, box 78, TIMES OFFICE.

WANTED—MAN TO INTRODUCE A PATent Hardware article; $10 a week and expenses; honesty and sobriety more necessary than business experience; state age and employment. INTERNATIONAL SHARE COMPANY, 48 N. Fourth st., Philadelphia, Pa.

WANTED—CASH REGISTER SALESMAN and sales agents; Standard Cash Registers, Open territory for experienced men only; proposition worth $300 a month. Apply mornings. HOWARD & DODGE, general Western agent, 104 S. Hill st.

WANTED—MAN OF GOOD ADDRESS with $250 to invest in old established business proposition clearing $250 per month that will stand investigation; clean outside work; experience unnecessary. Call 411 GRANT BLDG., Fourth and Broadway.

WANTED—GOOD HUSTLER TO SOLICIT advertising for an established weekly newspaper; live proposition open for a hustler for business; one familiar with write-up work can make good thing here. Address S, box 37, TIMES OFFICE.

WANTED—YOUNG MAN OF RELIABILITY, ordinary education, common sense and able to make an investment of $1000; can secure a desirable position at good salary with important enterprise. Address S, box 161, TIMES OFFICE.

WANTED—A COMPETENT CYANIDE MAN. Call or address W. S. JAMES, 344 Wilcox Bldg.

WANTED— Help. Male.

WANTED—GOOD, HONEST, SOBER MAN who can invest $225 with services; clean, easy work; you can make $25 per week; experience not necessary. See STODDARD, room 222 Bryson Bldg., Cor. Second and Spring st.

WANTED—A GOOD HOUSE CARPENTER to go to Huntington Beach and build house; will furnish board and lodging in tent. Apply to DYER LAND COLLECTION CO., 602 Bryson Blk., N.W. corner Second and Spring streets.

WANTED—THREE DISTRICT AGENTS FOR largest sick and accident insurance company in Middle West; big commission, or commission and salary to producers. AMERICAN BENEVOLENT ASSOCIATION, St. Louis, Mo.

WANTED—PERSON TO CALL ON RETAIL trade for manufacturing house; local territory; salary $25 paid weekly; expense money advanced; previous experience unnecessary. AMERICAN HOUSE, Star Building, Chicago.

WANTED — EXPERIENCED DRYGOODS clerk; one that is willing to make himself useful in our department store; salary to commence with, $15 per week. Address STERN & GOODMAN, Fullerton.

WANTED—AGENTS TO SELL $40 PORTland cement building machines. Buildings fire-proof, cheaper than brick or frame houses. ABBEL MACHINE, 606 Chestnut st., St. Louis.

WANTED—PRINTERS, PRESSMEN, BINDers, etc., register at the Free Employment Bureau of the Employing Printing Trades Alliance. SECRETARY'S OFFICE, 317 New High st.

WANTED—2 YOUNG MEN TO DO LIGHT work in exchange for tuition in THE BROWNSBERGER HOME SCHOOL OF SHORTHAND AND BOOK-KEEPING, 933 W Seventh st.

WANTED—BOSS CARPENTER OR FOREman; must be quick, experienced and first-class workman. Apply Monday or Tuesday. HYDER REALTY CO., 236 Mercantile Place.

WANTED — CARPENTER, FIRST-CLASS workman, with A-1 references, to draw plans and build 8-story store and dwelling by the day; 8.5 miles out. Address M, box 179, TIMES OFFICE.

WANTED — SALESMAN TO SELL OUR goods to general stores, clothiers, druggists and grocers; fine side lines; big profits; liberal terms. MODEL MFG. CO., box T, South Bend, Ind.

WANTED — A FOREMAN; MUST UNDERstand olive and citrus culture and olive pickling; a good salary and steady place for right man. Apply M. R., 134 SANSOME ST., San Francisco.

WANTED—MEN, WESTERN CANADA, TO organize parties to take free government land; geographies, settlers' rates. Apply or write A. H. M'GAFFIN, 152 W. Fifth st., Los Angeles.

WANTED—SALESMEN; BIG DEMAND FOR our goods; proposition surprises everybody; $5 profit on every sale; sample case and outfit furnished. BARZIGER & CO., 19 Sullivan st., Chicago.

WANTED—CAPABLE SALESMAN TO COVer California, staple line; high commissions; advance of $100 monthly; permanent position to right man. JESS H. SMITH CO., Detroit, Mich.

WANTED—CLERICAL POSITION BY AN experienced book-keeper and stenographer, who has held positions of trust; best of references. Address V, box 87, TIMES OFFICE.

WANTED—CARTOONIST OR NEWSPAPER artist, state particulars as to ability, etc.; name and address; must be honest and reliable. Address V, box 160, TIMES OFFICE.

WANTED—A BRIGHT BUSINESS WOMAN, a fine opportunity to one with business ability and experience; state experience, no money required. Address V, box 156, TIMES OFFICE.

WANTED—5 BOYS, 15 YEARS OF AGE OR over, that have natural ability to make good salesmen, to sell lunches and candies to stores and offices; to such, permanent positions, and good wages can be made. Apply Monday morning before 9. L. CROASDALE, 320 New High st. (Basement.)

WANTED—A MAN WHO CAN INVEST $500 for a half interest in a paying business; $150 per month or more; no experience necessary; I am going to Goldfield May 1; will sell at sacrifice. Call at HEBER & FARNUM'S, 128 S. Broadway.

WANTED—YOUNG MAN, SOCIALLY CONnected, good entertainer; good salary guaranteed; investment of $2000 required; opportunity seldom offered to the right party. Address box 194, TIMES OFFICE.

WANTED—A GOOD HELPER AROUND A bakery, one who has worked at the business and who would be willing to help around in general. Address M, box 184, TIMES OFFICE.

WANTED—CIGAR SALESMEN IN EVERY section to introduce our goods; experience unnecessary; good salary and expenses paid. EMANUEL & CO., State of J. New York Cigar Co., Rochester, N. Y.

WANTED—A REALIABLE MAN TO TAKE entire charge of laundry route; good paying business; will sell horse, wagon, harness; entire business for $225. 1318 STAR ST.

WANTED—A PRIVATE TEACHER OF ENGlish to Japanese boy 3 months at $60; first monthly payment. Address ICHINE, care Japanese Nursery, 141 W. Jefferson st.

WANTED—3 GOOD EXPERIENCED INdustrial life insurance men; first-class contract and easy policy to sell. See A. Q. GEORGE, room 112, 254 S. Broadway.

WANTED—RELIABLE MAN TO TAKE half interest in light manufacturing business; small capital required. A rare opportunity. CLARK & CO., 124 S. Broadway.

WANTED — AI SALESMAN FOR A FINE tailoring establishment; must come well recommended; can make big wages; commission. Apply at 223 W. SECOND ST., room 111.

WANTED—CLEVER YOUNG MAN FOR shadowing and secret service in and about Los Angeles. Address SUPERINTENDENT, 815 Hartford Bldg., Chicago, Ill.

WANTED—MEN EVERYWHERE TO CLEAN monuments; lightning process; immense money; experience unnecessary. Address HETZLER, box 600, Angola, Ind.

WANTED—BY OLD, RELIABLE BROAD-way real estate firm, active man of means to help get options and manipulate deals. Address S, box 147, TIMES OFFICE.

WANTED—GENTLEMAN FOR LEADING part in high comedy vaudeville sketch; must be refined and of good appearance. Address S, box 192, TIMES OFFICE.

WANTED—EVERY WHERE, HUSTLERS TO tack signs, distribute circulars, samples, etc.; no canvassing; good pay. SUN ADVERTISING BUREAU, Chicago.

WANTED—SALESMAN IN REAL ESTATE office, commission office; want young man of good address, ambitious and industrious. Address V, box 75, TIMES OFFICE.

WANTED—FARMER FOR GENTLEMAN'S country place; single; must have references. Call Sunday, 10 a.m. on S., HOTEL ANGELUS, Fourth and Spring.

WANTED—MAN WHO CAN INVEST $225 with services, where you can make $100 monthly; experience not necessary. See BECK, room 1, 255 S. Mill st.

WANTED — MIDDLE-AGED MAN TO DO rough carpentering and gardening for room, board and small salary near beach. Call at 2122 S. LOS ANGELES ST.

WANTED—A GOOD, STEADY YOUNG man for delivery wagon; must know every part of the city thoroughly; bring recommendation. 127 W. FIFTH ST.

WANTED—YOUNG MAN WITH SOME EXperience to assist repairing bicycles. Apply Columbia Cyclery, 804 S. Broadway. W. H. WHITESELL & CO.

WANTED — MAN TO TAKE CARE OF pair, two horses and cow. Inquire corner ROLLINS AND FAIR OAKS AVE., South Pasadena. Short Line.

WANTED — FIRST-CLASS DYER AND spotter; must have good recommendations; good salary to right party. Answer S, box 55, TIMES OFFICE.

WANTED — YOUNG OR MIDDLE-AGED man for cashier; must have $500; best reference given, same expected. Address T, box 84, TIMES OFFICE.

WANTED—A MAN TO ASSIST IN REAL estate and insurance; a good paying position to right party. ERARD & CO., 234 Bryson Block, Second and Spring.

WANTED—CASH BOYS; MUST BE OVER 15 years of age; wages $5 per week for nine hours' work per day. VILLE DE PARIS, 231-233 S. Broadway.

WANTED—YOUNG MAN TO TRAVEL with photographer; must have $20 to $100; can make $20 per week. Address V, box 46, TIMES OFFICE.

WANTED—MAN FOR BAKERY ROUTE; can make $2.50 a day; small amount money required; good year round. 205½ S. BROADWAY. Room 15.

WANTED—$25 PER WEEK AND TRAVELing expenses paid salesmen to sell goods to grocery dealers; experience unnecessary. Purity Co., Chicago.

WANTED—TWO FIRST CLASS INSIDE finishers, non-union carpenters preferred. Call Sunday. C. W. BURDICK, Dolgeville, Cal.

WANTED—GOOD MAN WITH TEAM FOR grading by day or contract. P. F. WISE, W. Pico st., opposite Nadeau Vineyard. P.O., Palms.

WANTED — AT PACIFIC CO-OPERATIVE ASSN., men needing employment; gardeners, day work; rough carpenters. 244½ S. BROADWAY, room 14.

WANTED—A FIRST-CLASS SHOE MAN, one that knows how to wait on fine trade preferred; give reference. Address V, box 152, TIMES OFFICE.

WANTED—BOY 14 TO 16 YEARS OF AGE to work in office. Call 903 N. Main. UNION WAREHOUSE CO.

WANTED — 10 BOYS 15 YEARS OLD WITH wheels. Apply [illegible] SPRING, 39

WANTED— Help. Male.

WANTED—A CABINET MAKER WHO PERfectly understands the repairing of fine mahogany furniture. Apply at once at 747 S. SPRING.

WANTED—MAN TO PAINT 4000-GALLON tank and windmill tower, two coats paint, in city; quote price. Address T, box 190, TIMES OFFICE.

WANTED—EXPERIENCED WORKMAN ON floors, to invest $500; good returns on money; steady work. Call 4 to 6 p.m., Monday, ROOM 710, Grant Bldg.

WANTED — BOY TO SELL LEMON TABlets on trains and in theater; good wages. Call this morning early, S. W. BUELL, 120 N. Main st.

WANTED—AN ELECTRICIAN WHO UNderstands medical battery wiring. Call at Room 903, 317 S. BROADWAY, between 11 and 12 Sunday.

WANTED—FIRST-CLASS GORDON PRESSman; must be hustler; no other need apply. Also neat, intelligent errand boy. Room 15, 115½ N. MAIN.

WANTED—ACTIVE BUSINESS MAN WITH $600; salary $15 per week; legitimate; no scheme. Address S, box 78, TIMES OFFICE.

WANTED—CIGAR SALESMAN IN YOUR locality; experience unnecessary; samples free. THE NATIONAL CIGAR CO., Toledo, O.

WANTED—PLATEN PRESS FEEDER; ONE that can set some type preferred. 216 HERALD MAN BLDG., Second and Broadway.

WANTED—PARTY WITH TEAMS TO EXCAvate for basement and trenches. STIERNLOV, 315 Bryson Blk., Home 7722.

WANTED—50 MEN AND 10 BOYS. APPLY at stage entrance, MASON OPERA HOUSE, Hill st., 10 o'clock a.m., Sunday, April 22.

WANTED—BRIGHT, HONEST, AMBITIOUS boy for stationery store. Address, with references, Y, box 33, TIMES OFFICE.

WANTED—FIRST-CLASS MEAT CUTTER, city, $15 a week. HENDERSON EMPLOYMENT AGENCY, 455 S. Broadway.

WANTED—A FIRST-CLASS BUSHELMAN, one that knows his business; steady work. POPKIN & NESTOR, 128 W. First st.

WANTED — SALESMAN, HARDWARE novelty, to the trade only. Call Monday and Tuesday. ABBOTTSFORD INN.

WANTED—CAPABLE TRAVELING SALESman, high-grade man only. Call 605 LAUGHLIN BLDG., 9 to 11 mornings.

WANTED—HARNESS MAKERS.
Apply LOS ANGELES LEATHER AND FINDING CO., 225 N. Los Angeles st.

WANTED — YOUNG MAN FOR BOOKkeeper; must be fair stenographer. SYRUP CO., 326 San Pedro st.

WANTED—A YOUNG MAN TO SOLICIT for accident insurance; liberal commission. Address S, box 96, TIMES OFFICE.

WANTED—TEAMSTER, OUT OF TOWN, AT $2 per day; steady work. Inquire M'STAY SUPPLY CO., 424-6 E. Third.

WANTED—A GARDENER; MARRIED MAN preferred. Call on J. STERN, Vine and Prospect ave., Hollywood, Sunday.

WANTED—SIX YOUNG MEN WHO CAN sing. Apply GRAND OPERA HOUSE BOX OFFICE Monday morning 9 o'clock.

WANTED — CONTRACTOR TO CONNECT cesspool, at 1051 E. 24th st., with sewer. Apply H. SMITH, 726 E. 24th st.

WANTED—COMPETENT RAPID MAN FOR office, not over 25 years; give phone number Address V, box 166, TIMES OFFICE.

WANTED—A FIRST-CLASS ORANGE PACKer by the day; state wages expected. L. PIERPONT, Nordhoff, Cal.

WANTED—PAINTERS TO FIGURE LABOR of new house. Apply Monday new job S. WESTLAKE AVE. near First.

WANTED — A BOY WITH WHEEL TO learn the printer's trade. Call Monday morning at 1215 W. THIRD st.

WANTED—TRAVELING SALESMEN; GOOD ones quick. To sell our paint and varnish. EBERSON & CO., St. Louis.

WANTED—EDUCATED GENTLEMAN FOR encyclopedia work; good money. Address R, box 88, TIMES OFFICE.

WANTED — BOY TO FEED PRINTING press. Call Monday morning, 7:30, 143 S. BROADWAY, room 311.

WANTED—CASH BOYS, OVER 14 YEARS of age, NORTON DRY GOODS STORES, 325-329 S. Broadway.

WANTED—CARPENTER AT ONCE, CALL today Santa Ana Livery Barn. 307 E. 1st st. DUNCAN.

WANTED — EXPERIENCED SANDSTONE quarry foreman. LOS SERROS STONE CO., 421 Wilcox Bldg.

WANTED—FIRST-CLASS CARPENTER. Inside finish. Call between 12 and 2 p.m. today. 1270 W. 41ST.

WANTED — BOY WITH HORSE, SMALL Times route; East Side. Apply 135 N. WORKMAN ST.

WANTED—ON COMMISSION, GOOD SALESman. Address at once, S, box 23, TIMES OFFICE.

WANTED — EXPERIENCED MAN FOR LAUNDRY, $45 TO $60 MONTH. 1114½ E. SECOND ST.

WANTED—PORTER, MUST HAVE REFERences. 220 W. 4TH. Call today or Monday morning.

WANTED—PLUMBER TO RUN JOB SHOP; small amount of capital required. Call at 812 S. SPRING.

WANTED—A MAN ACCUSTOMED TO DIGging, to estimate on digging cellar. Apply 1217 W. SIXTH st.

WANTED—A RELIABLE BOY TO DEliver books. Call Monday morning at 211 h. EIGHTH ST.

WANTED—FIRST-CLASS PAINTER, $2.50 per day. HOLLINGSWORTH, 2109 Downey ave.

WANTED—BOYS FOR THEATRICAL COMpany. Call Sunday after 2 p.m., 210 TAJO BLDG.

WANTED—DELIVERY BOY WITH WHEEL. OFF & VAUGHN DRUG CO., 352 S. Spring.

WANTED—STRONG BOY WITH WHEEL. Apply VIENNA EMPORIUM, 249 S. Broadway.

WANTED—CARPENTERS AND LABORERS. 231 S. OLIVE ST. Call Monday or Tuesday.

WANTED—BOY WITH WHEEL FOR DElivering. WATT'S CYCLERY, 707 W. Pico st.

WANTED — A DRAUGHTSMAN. APPLY Monday at 8 a.m., 130 ORD ST.

WANTED—COAT MAKER. WALKER the Tailor, 632 S. Main st.

WANTED — BOY TO LEARN THE HARness trade at 239 S. MAIN ST.

WANTED—ERRAND BOY WITH WHEEL, Inquire 240 S. BROADWAY.

WANTED—GOOD MAN TO MOW LAWN. Call Monday morning. 943 LAKE ST.

WANTED—A FIRST-CLASS COATMAKER. BRAUER & KROHN, 123 SC. spring st.

WANTED—BOY TO LEARN ENGRAVING. Apply 223 W. SIXTH.

WANTED—STONE CUTTERS, $4.00 DAY. 1114½ E. SECOND ST.

WANTED—TRACK FOREMEN, $3.50 DAY. 1114½ E. SECOND ST.

WANTED—SECOND AND THIRD COOK, DINING CAR. 1114½ E. SECOND ST.

WANTED—4-HORSE LUMBER TEAMSTER, $2.75 DAY. 1114½ E. SECOND ST.

WANTED—AN OFFICE BOY. EARL CARRIAGE WORKS, 1320 S. Main st.

WANTED—4 MEN, PILE DRIVER, $2.50 DAY. 1114½ E. SECOND ST.

WANTED—SEVERAL GOOD SALESMEN. 933 S. HILL ST.

WANTED—CARPENTER FOR FEW DAYS' work.

WANTED—GOOD COAT-MAKER. J. DIEFENBACH, Oxnard, Cal.

WANTED—FIRST-CLASS TAILOR. 114 S. SPRING, room 17.

WANTED—WOOD TURNER. 742 S. MAIN ST.

WANTED— Help. Female.

WANTED—A LADY BOOK-KEEPER; ANswer today, if you are all right. Address M, box 131, TIMES OFFICE.

WANTED—YOUNG LADY AS STENOGRAPHer and typewriter; state salary wanted. Address R, box 173, TIMES OFFICE.

WANTED — MRS. DR. SPENCER'S EMPLOYMENT OFFICE, 125½ E. 4th st., for women only. 'Phone James 5421.

WANTED—RELIABLE GIRL FOR GOOD, plain cooking and assist in light housework. Call Monday at 2717 W. EIGHTH.

WANTED—LADY HAIR DRESSER. FINE opening for right party; no capital required. Address T, box 114, TIMES OFFICE.

WANTED — GIRL FOR GENERAL HOUSE work; good home for steady girl; house all modern. 1345 ALVARADO TERRACE.

WANTED — THOROUGHLY COMPETENT girl for general housework; must be good cook; wages $35. Call 666 W. ADAMS.

WANTED—SEE OUR LARGE FEMALE ad. under Male Help Wanted. HUMMEL BROS. & CO., 116 E. Second st.

WANTED—AMATEURS FOR A TRAVELING theatrical troupe; experience unnecessary. Address T, box 181, TIMES OFFICE.

WANTED—GIRL WHO IS A GOOD COOK and to do general housework. Call morning, 657 WESTLAKE AVE.

WANTED—10 YOUNG LADY CLERKS; must be 17 years old or over. E. P. CHARLTON & CO., 431 South Broadway.

WANTED—A THOROUGHLY EXPERIenced collar girl. Apply EXCELSIOR LAUNDRY, 424 S. Los Angeles.

WANTED—LADIES BETWEEN THE AGE of 18 and 25. Operating Department Home Telephone. See MR. MITCHELL.

WANTED—NURSE FOR INVALID CHILD, local references, $40; hotel cook, $30; boarding house, cook, beach, $40; cook for institution, $30; delicacy cook, $1 day; seamstress, $1 day; chambermaid, Pasadena, shop work; cook, ladies' club, $35; cook for two, $25; German cook, $35; another, $30; dishwasher, $5 week; Chambermaid, city, $20; another, country, $30; butler, with references, $50; janitor with references, Germah preferred, $30; general work, institution, $25; general work, Redlands, $30; Riverside, $30; Hollywood, $30; Pasadena, $25; Ocean Park, $25; Dodgeville, $25; Pomona, $25; Playa del Rey, $25; General work city, $25; downstairs and cooking, $20; long list, $20 to $25, girls to assist, $10 to $15; man and wife, Hollywood, $50.

MRS. HAWLEY & MRS. FORGRAVE, 254 S. BROADWAY. HOME 619. MAIN 819.

WANTED—THE HENDERSON EMPLOYMENT AGENCY, 455 S. BROADWAY. PHONES—MAIN 1520. HOME 9425.

First class cook, 2 people, $55; boarding house cook, $35; family cook, $30; another, $25; girl, general housework, 2 in family, $30; another, 2 in family, $25; another, 3 adults, $30; housegirl, Arizona, May 15, $27.50 and fare, employer here; second girl, close in, May 1, $25; housegirl, Riverside, 3 in family, $20; Ocean Park, $25; Santa Ana, $25; Los Alamitos, $20; Altadena, $20. Long list of other places, $20; $25 and $30; housekeeper, with child, $15; rag carpet weaver; skirt and waist hands, from $6 to $12 per week; dressmaker apprentices, $7 and $8 week.

WANTED—FAMILY COOK, CITY, $30. Ranch cook, employer here, $25. Family cook, Hollywood, $30. Mangle girl, Irish, city, $20 and board. Amish girl, near city, sewing, $25. Housegirl, family 4, country, employer here, $20.

Housegirl, family 4, city, $30.
Housegirl, family 3, city, $25.
Long list orders for housegirls and girls to assist, $25, $30, $35.

GREGG & HOPKINS,
Successors to Miss Day's Office,
121½ S. Broadway.
Main 1179. Home 1179.

WANTED—HYGIENIC COOK, WITH EXPERience, $50 etc.; restaurant cook, $18 wk.; dishwasher, city, $5 wk; another, Monrovia, $15, etc.; easy place; head laundress, Yellowstone Park; girl for mixed work, dessert, $25 and fare; cook, $5 wk, 4 days; waitresses, San Diego, $25 and fare; waitress, Ontario, $20 etc.; another, beach, $20 etc.; chambermaid, $1 day; restaurant waitresses, $7 and $8 wk.; chambermaid, some cooking, $25 etc.; house girl 2 in family, $25 etc.; house girl, ranch, $25 etc.; ranch cook, $25 etc.; girls to assist, $15 etc. Apply HUMMEL BROS. & CO., 116 E. Second st.

WANTED — A WELL-KNOWN OLD EStablished firm requires the services of a trusted lady of high repute; must be polished and a good entertainer or talker; prefer a lady who can operate a typewriter; to an acceptable lady who can invest $2500 cash a rare opening will be offered, with absolute security for the money invested; lady will have permanent position to right lady; besides salary large income from money invested; only ladies of unimpeachable character and highest references need answer Address V, box 153, TIMES OFFICE.

WANTED—THOROUGHLY EXPERIENCED saleswoman for hosiery, embroideries, ribbons, and muslin underwear. Understand that plenty of actual experience is necessary to secure these places. Beginners positively not accepted. We will pay good salaries to the right people; and you are wasting your time and ours if you cannot fill these requirements. Apply Monday before 10 o'clock to Superintendent, at HAMBURGER'S.

WANTED—DOCTOR; A LADY WHO IS A recent graduate and familiar with hospital work; one registered in California, and who is qualified to teach in a training school for nurses. A doctor capable to fill the position of resident physician can secure salary and splendid experience in one of the best institutions. Address T, box 155, TIMES OFFICE.

WANTED—HOSPITAL SUPERINTENDENT; a lady who is a graduate of some standard training school for nurses, who has had experience in superintending institutions and teaching the text books used in training schools. A good position in fine institution for capable hospital superintendent. Address T, box 157, TIMES OFFICE.

WANTED—HOTEL OR ROOMING HOUSE managerees who wishes to buy a refined, close in house of 35 rooms, good lease, new building, new furnishings, no transient business, all nice people; the price will run near $5000, but half in cash will talk. Income will reach $2500 net yearly. 626 BRYSON BLDG.

WANTED—MAN AND WIFE, RANCH, $60; woman's housekeeper, $25; chambermaids, $20; waitresses, restaurant, $8; housework, $35; $30; $25; one half day chamberwork, $16; housework, $1 per day, day work $1.50. MRS. KIEFFER, No. 219 S. Spring st. Both phones.

WANTED—HOUSES; WE HAVE PARTIES wanting to purchase 4 or 5-room cottage on good sized lot, between Main, Central, 41st and Jefferson sts. List your property at once. S. J. WHITE & CO., Real Estate and Financial Agents, 416-417 Pacific Electric Bldg. Members L. A. Realty Board.

WANTED — WORKING HOUSEKEEPER for party of bachelors; must be first-class cook and capable of taking full charge and clean; no others need apply; wages $35. Must have city references. Inquire 3451 S. FLOWER ST.

WANTED—RAMONA EMPLOYMENT CO., waitresses, chambermaids, girls, housework, $15, $20; cooks, ranch work, $25; man and wife on ranch, $45 and found; housekeeper, Uplands, $25; woman, mens and lunch staud, $35, board; woman, delicacy helper, $5 per week. 230½ S. SPRING, room 22.

WANTED—EXPERIENCED LADY WHO would be able to take the duties of secretary to ladies' business college; she must be good letter writer and be in position to invest $1000 in the college; this is a choice opening for business woman. 626 BRYSON BLOCK.

WANTED—STENOGRAPHER AND BOOKkeeper; accuracy and attention to details more desired than speed; position in country, with board; party wishing home privileges, address in own handwriting, stating wages wanted, R, box 52, TIMES OFFICE.

WANTED — MIDDLE AGED WOMAN, strong, quick and reliable, to do plain cooking and kitchen work in general; steady employment; room, board and good salary. POWELL SANATORIUM, 416 W. Sixth st.

WANTED—EXPERIENCED AND COMPEtent stenographer and typewriter for law office in Santa Ana, to begin May 1st. If you write state age and experience and inclose specimen of your typewriting. F. O. DANIEL, Santa Ana, Cal.

WANTED—ENERGETIC YOUNG WOMAN for laboratory work; short hours, light work and small wages.
FANNY BRIGGS CARR FACE COMPANY,
321 S. Hill st.

WANTED—A REFINED YOUNG CATHOLIC woman as companion to nervous lady. To one who will assist in household duties, a permanent home and fair salary. Address V, box 45, TIMES OFFICE.

WANTED—GIRLS TO SEW ON OVERALLS and pants; steady work all year and short hours; girls can earn from $6 to $15 per week and machines run by power; beginners paid while learning. THE STRONGHOLD FACTORY, 346 N. Main st.

WANTED — FOR MOST SUCCESSFUL vaudeville act on the road, 4 young women; positively no money required; no fake; only those with good voices need apply. Address T, box 22, TIMES OFFICE.

WANTED—LADY SOLICITOR FOR SOFT drinks, silk waist and skirt maker, waitresses, housekeeper, 2 sales ladies, cloaks and suits and general saleslady, sorter and checker for laundry. 233½ S. H. DIEDRICKS, 453½ S. Spring. Room 15.

WANTED—TRAINED NURSE TO ASSOCIate herself with business institution; must be able to handle business as well as having professional knowledge; good salary for good services. Address T, box 87, TIMES OFFICE.

WANTED—HOME EMPLOYMENT OFFICE, 724 S. Spring. 'Phones Black 9712, Home 5914. Saleslady, seamstress, factory, laundry, solicitors, companion, cooks, housework, girl to learn in candy store.

WANTED—YOUNG LADY WITH EXPERIence as solicitor. Apply Monday between 10 and 12. JOHNSON OPTICAL CO., Rooms 211-213 H.E. corner Broadway and Second sts. Los Angeles, Cal.

WANTED—TALENTED LADIES TO TRAIN for stage; there are vacancies in our stock company; tuition $5 a month. We secure positions for our pupils. FREEZE THEATER, corner 10th and Flower. 'Phone 5867.

WANTED—LADIES TO DO PIECEWORK AT their homes; we furnish all materials and pay from $7 to $12 weekly. Send stamped envelope to ROYAL CO., 34 E. Monroe st., Chicago.

WANTED—WOMAN FOND OF COUNTRY life and poultry to consider a proposition from a refined and educated gentleman. Fine opportunity; investigate. Address S, box 101, TIMES OFFICE.

WANTED—EITHER SEX TO PRESENT A money investment to their friends; good large money is made and monthly dividends paid. Address V, box 108, TIMES OFFICE.

WANTED—LADIES TO MAKE SOFA PILlow tops at home for wholesale house; experience unnecessary; good wages; small deposit required. Call 321 S. HILL, room 10, 2d

WANTED — THOROUGHLY COMPETENT Protestant girl for general housework in family of four adults. Call Monday after 10 o'clock. 831 WESTLAKE AVE.

WANTED—LADIES; EARN $10 WEEKLY copying letters at home; address stamped envelope for particulars. NATIONAL DISTRIBUTING CO., Albion, Mich.

WANTED—AN APPRENTICE AND LADIES to learn first-class manicuring, etc., at Beauty Parlor School, 440 S. HILL. Mme. Kittle, Main 6295; WANTED, demonstrator.

WANTED— Help. Female.

WANTED—YOUNG GIRL WITH MUSICAL talent, who desires piano and voice lessons for light housework for (two) kind home. 1811 MANITOU AVE. Tel. East 698.

WANTED—EXPERIENCED OPERATOR ON waists and skirts; power machines; wages from $9 per week up; also good presser. Inquire room 25, 453½ S. BROADWAY.

WANTED—SALESLADY FOR TRIMMED hat department, must be first class, (up to date, experienced saleslady. Apply MARVEL MILLINERY, 241-243 S. Broadway.

WANTED—SALESLADY OF SUCCESSFUL experience for permanent position. To one of ability will pay good salary. Call Monday after 10 a.m. 214 STIMSON BLDG.

WANTED—25 WOMEN AND 4 GIRLS, BEtween 8 and 12 years old. Apply stage entrance, MAS

Classified Liners.

WANTED— Situations, Male.

WANTED — EXPERIENCED man wants position as [illegible] stocking manager; 14 years' experience; can furnish best of references; will stand on [illegible] TIMES OFFICE.

WANTED—POSITION AS BOOKKEEPER or salesman, in good firm, by young man; [illegible] grocery, city or adjoining county; best of references and experienced. Address T, box 146, TIMES OFFICE. 23

WANTED—BY YOUNG MAN, situation in private family to take care of horse and garden; work, wife's cow; [illegible] Address GEORGE PFEIFER, 301 Boyle ave., city. 22

WANTED—ALL KINDS OF GARDENING work neatly done at reasonable prices; [illegible] and contracts a specialty; [illegible] to M. SHUBERT, 547 San Julian st. Phone 2234.

WANTED—TO BUILD ANYTHING you want; carpenter and lumber dealer; [illegible] estimates; [illegible] and plain board. at LUMBER YARD, 1045 San Fernando st. Home 2306.

WANTED—BY AN EXPERIENCED [illegible] position as bank clerk or [illegible] can furnish highest references. Address A. KEHLER, 501 Figueroa st. Phone Black 618.

WANTED — BY EXPERIENCED man, position with wholesale [illegible] city or vicinity. Address C. T. GORE, 501 Figueroa st. Phone Black 618.

WANTED — SITUATION BY THOROUGH high-grade book-keeper and office man; [illegible] particulars at TIMES OFFICE.

WANTED—SITUATION, PRIVATE, by competent man; understands [illegible] cow; place generally; no bad habits; references given. Address S, BOX 81, TIMES OFFICE.

WANTED—POSITION BY FIRST-CLASS chemist and assayer, knowledge of surveying and mining machinery; [illegible] address CHEMIST, 1 box 18, TIMES OFFICE.

WANTED—SITUATION BY FIRST-CLASS gardener and florist, private place; [illegible] experience, city and vicinity; [illegible] single. Address V, box 15, TIMES OFFICE. 23

WANTED—SITUATION BY A YOUNG MAN (married) as a milker; understands [illegible] of cows; good reference. Address BOURQUIN, 2184 N. Olive st., Los Angeles.

WANTED—BY ENERGETIC YOUNG married man, position as assistant [illegible] caretaker of private residence; best of references. Address Q, box 81, TIMES OFFICE. 23

WANTED — BOY OF 14 WANTS [illegible] horses, milk cow, does garden or [illegible] wants steady employment; good [illegible] strong. 815 to 818. 'Phone Home, [illegible]

WANTED—COMPETENT KITCHEN girl and or store-room man wishes [illegible] eastern and city references; only [illegible] preferred. Address T, box 141, TIMES OFFICE.

WANTED—STRONG, NEAT AND [illegible] gent Japanese wishes a position [illegible] any other work; no objection city or [illegible] 'Phone Main 5281, or address 1 [illegible]

WANTED—A POSITION BY A [illegible] aged man as city salesman or [illegible] sole house; have had several [illegible] once. Address V, box 1, TIMES OFFICE.

WANTED—TRAVELING POSITION [illegible] willing to pay own expenses; can be [illegible] ferred. Address BOX 261, Ocean Park.

WANTED—POSITION WHERE [illegible] and integrity are main requisites; [illegible] married; stable, has means. Address T, box 56, TIMES OFFICE.

WANTED — ELDERLY MAN, FIRST-[illegible] meat and pantry cook, wishes [illegible] one week with all his merits. [illegible] Address 1118 San Fernando st.

WANTED—A POSITION BY A first-class licensed engineer and [illegible] handle any engine or [illegible] 23, TIMES OFFICE.

WANTED—BY YOUNG MAN FROM [illegible] several years' experience in [illegible] general business, would like [illegible] 8, box 65, TIMES OFFICE.

WANTED — A SITUATION BY A middle-aged man to do light [illegible] housework; no boozer; [illegible] Address V., box 51, TIMES OFFICE.

WANTED — YOUNG, ALL-AROUND [illegible] with experience as [illegible] desires position in mountains [illegible] where there is fishing. TIMES OFFICE.

WANTED—PAINTING AND PAPER HANGING, direct for the owner; [illegible] work and lowest prices. W. [illegible] Hope st. Tel. 5809 Main.

WANTED—A POSITION AS [illegible] work, wholesale or [illegible] general man; best of [illegible] 298, TIMES OFFICE.

WANTED — SITUATION AS [illegible] and gardener; by single man; [illegible] thing; drives; [illegible] 45, TIMES OFFICE.

WANTED—SEVERAL ROOMS TO [illegible] ge, first-class work, reasonable [illegible] work is not good 7th [illegible] 38, TIMES OFFICE.

WANTED — DON'T WORRY, BE a carpenter by the hour; go to [illegible] address HORACE F. JEWETT, [illegible] work; 'phone Main 5281.

WANTED—YOUNG MAN [illegible] placement for part of each day; [illegible] 2 or 3 days in each week. [illegible] 195, TIMES OFFICE.

WANTED—POSITION AS BOOK-[illegible] collector; any [illegible] good work is appreciated. [illegible] 27, TIMES OFFICE.

WANTED—CARPENTER WORK [illegible] will guarantee all work; [illegible] charges; all letters [illegible] 20 EAST 101; HOME 21068.

WANTED — STEADY, RELIABLE [illegible] would like situation as gardener [illegible] man or other employment; [illegible] 1909. TIMES OFFICE. 'Phone 4314.

WANTED—A YOUNG MAN FROM [illegible] East would like to get work on [illegible] ranch for board and room. Address [illegible] 87, TIMES OFFICE.

WANTED — BY MAN OF EXPERIENCE [illegible] running any kind of machinery [illegible] by contract or day; [illegible] box 24, TIMES OFFICE.

WANTED — SITUATION CARE [illegible] or gentleman's horse; [illegible] a first-class hand for [illegible] or gentleman's non-union. Address [illegible] R., 123 E. 20TH ST.

WANTED — EXPERIENCED [illegible] book-keeper with A1 references [illegible] final work or any kind. Address [illegible] TIMES OFFICE.

WANTED—BY A GERMAN MAN [illegible] bartender in saloon; 2 years' [illegible] bring best references. [illegible] TIMES OFFICE.

WANTED—POSITION BY YOUNG [illegible] grocery as salesman or manager; [illegible] references. Address T, box 101, TIMES OFFICE.

WANTED—SITUATION AS COACHMAN; Eastern California [illegible] close; C. SINGER, care of [illegible] 23 S. Broadway.

WANTED — SITUATION BY FIRST-CLASS baker; 7 years' experience in [illegible] cities; sober workman. Address [illegible] 1 Boyle ave.

WANTED—HORSES, HARNESS TO [illegible] lawns and gardens, to care for by [illegible] or otherwise. JOHN GRAY from [illegible]

WANTED — A YOUNG MAN WISHES [illegible] to mix meat market as [illegible] Main st. room 24, HOTEL WESTERN.

WANTED—YOUNG, VERY RELIABLE [illegible] like work as baker's helper; [illegible] experienced. Address M, box 18, [illegible]

WANTED—FIRST-CLASS JAPANESE [illegible] desires to take care of [illegible] month; good reference. [illegible] Broadway.

WANTED — REAL ESTATE SALESMAN with first-class [illegible] wants situation with first-class [illegible] other need apply. Address T, box 8, [illegible] OFFICE.

WANTED—POSITION AS COACHMAN [illegible] gardener; [illegible] references. Address M, box 111, TIMES OFFICE.

WANTED—YOUNG JAPANESE WANTS [illegible] position, plain cooking in small [illegible] English. 2 a week up. NIWA, 31 [illegible] Court st.

WANTED — CAPITALISTS AND OTHERS [illegible] experience wants position at [illegible] as manager for horse, club or gentleman's [illegible] 24, TIMES OFFICE.

WANTED—AGED WOMAN WITH [illegible] takes care of invalid or [illegible] cooking or keep house [illegible] reasonable pay; [illegible] 207 SOUTH ST. Home 6803.

WANTED—POSITION AS [illegible] collector; any [illegible] good work is appreciated. [illegible] 27, TIMES OFFICE.

WANTED—CARPENTER WORK OF [illegible] will guarantee all work; [illegible] charges; all letters [illegible] 20 EAST 101; HOME 21068.

WANTED — STEADY, RELIABLE [illegible] would like situation as gardener [illegible] man or other employment; [illegible] 1909. TIMES OFFICE. 'Phone 4314.

WANTED—A YOUNG MAN FROM [illegible] East would like to get work on [illegible] ranch for board and room. [illegible] 87, TIMES OFFICE.

WANTED — BY MAN OF EXPERIENCE [illegible] running any kind of machinery [illegible] by contract or day; [illegible] box 24, TIMES OFFICE.

WANTED — SITUATION CARE [illegible] or gentleman's horse; [illegible] a first-class hand for [illegible] or gentleman's non-union. Address [illegible] R., 123 E. 20TH ST.

WANTED — EXPERIENCED [illegible] book-keeper with A1 references [illegible] final work or any kind. Address [illegible] TIMES OFFICE.

WANTED—BY A GERMAN MAN [illegible] bartender in saloon; 2 years' [illegible] bring best references. [illegible] TIMES OFFICE.

WANTED—POSITION BY YOUNG [illegible] grocery as salesman or manager; [illegible] references. Address T, box 101, TIMES OFFICE.

WANTED—SITUATION AS COACHMAN; Eastern California [illegible] close; C. SINGER, care of [illegible] 23 S. Broadway.

WANTED — SITUATION BY FIRST-CLASS baker; 7 years' experience in [illegible] cities; sober workman. Address [illegible] 1 Boyle ave.

WANTED—HORSES, HARNESS TO [illegible] lawns and gardens, to care for by [illegible] or otherwise. JOHN GRAY from [illegible]

WANTED — A YOUNG MAN WISHES [illegible] to mix meat market as [illegible] Main st. room 24, HOTEL WESTERN.

WANTED—YOUNG, VERY RELIABLE [illegible] like work as baker's helper; [illegible] experienced. Address M, box 18, [illegible]

WANTED—FIRST-CLASS JAPANESE [illegible] desires to take care of [illegible] month; good reference. [illegible] Broadway.

WANTED — REAL ESTATE SALESMAN with first-class [illegible] wants situation with first-class [illegible] other need apply. Address T, box 8, [illegible] OFFICE.

WANTED—POSITION AS COACHMAN [illegible] gardener; [illegible] references. Address M, box 111, TIMES OFFICE.

WANTED—YOUNG JAPANESE WANTS [illegible] position, plain cooking in small [illegible] English. 2 a week up. NIWA, 31 [illegible] Court st.

WANTED — DON'T WORRY, BE a carpenter by the hour; go to [illegible] address HORACE F. JEWETT, [illegible] work; 'phone Main 5281.

WANTED—YOUNG MAN [illegible] placement for part of each day; [illegible] 2 or 3 days in each week. [illegible] 195, TIMES OFFICE.

WANTED—POSITION AS BOOK-[

Classified Liners.

WANTED—
To Purchase, Real Estate.

WANTED—
Warehouse and factory sites—
WALSH & COLLINS,
23 316-317 Byrne Bldg.

WANTED—IF YOU WANT TO SELL YOUR houses or lots, or exchange them for something you can use, come and see us.
CHAS. LANGE & CO., 121 S. Broadway.

WANTED — HOUSE IN ROOMS, BOYLE Heights, will pay fair price for choice property; state exact location; will pay cash. Address M, box 199, TIMES OFFICE. 23

WANTED—4 OR 6-ROOM COTTAGES, SOUTH or southwest, must be modern and good sized lot; give price and street number. Address T, box 127, TIMES OFFICE. 23

WANTED—A CLIENT WANTS TWO CORner lots in Garvanza or Highland Park to build three cottages; must be a bargain. Address T, box 5, TIMES OFFICE. 23

WANTED—A BARGAIN FOR CASH IN COTtage or lot, Temple st. district, Angeleno Heights, Sunset blvd., or Berkeley tract. Address S, box 153, TIMES OFFICE. 23

WANTED—TO BUY, WILL PAY CASH FOR a bargain, from $500 to $20,000 in business or semi-business property. PHONE WEST 4427 or address 1119 S. OLIVE. 23

WANTED—APARTMENT-HOUSE AND LOT; 5-room suites, $500 to $700; must be a bargain; state price, location and income. Address P, box 101, TIMES OFFICE. 23

WANTED — TO PURCHASE 7 OR 8-ROOM property in Boyle Heights, on terms of $300 cash, and $25 and interest, monthly. Address R, box 94, TIMES OFFICE. 23

WANTED—I CAN TRADE YOU A GOODpaying hotel or rooming-house for your property; my prices always lowest. FRANK KIRBY, 117 S. Broadway. 23

WANTED—CITY LOT IN TRADE FOR MY Peerless auto, two cylinders, also tonneau; if you want good car see me. 1127 S. UNION AVE. Phone 6141. 23

WANTED—FROM OWNERS, GOOD VAcant lots in all parts of the city. We have buyers for them if price is right. TROTT & ALLYN, 514 Bryson block. 23

WANTED — I HAVE A CUSTOMER WITH ready cash to buy any lot in Ocean Park at a bargain. CHAS. J. HILDESHEIM & CO., 1424 Per ave., Ocean Park. 23

WANTED—LANDS IN THE LAS VEGAS and Pahrump valleys, Nevada; send description and lowest cash price. Address M, box 126, TIMES OFFICE. 23

WANTED—TO BUY CHEAP LOTS ON TEMple st., or Vermont, north of First, for cash; give location and price. Address T, box 170, TIMES OFFICE. 23

WANTED—DESIRABLE INCOME PROPERty, close in for cash, from $10,000 to $20,000; must be a good buy. B. A. RISSELL, 217 W. Second. 23

WANTED—TO PURCHASE LOT ON ADams Heights or Chas. Victor Hall tract, must be a bargain. Address M, box 153, TIMES OFFICE. 23

WANTED—I WISH TO PURCHASE A small business lot up to $2000; owners, what have you? MRS. FREDOLINE, 1139 E. 12th st. Home 21805. 23

WANTED—RESIDENCE LOT, SHORT LINE beach; Mildred, Florence, Dorothy or Virginia st.; cash. Address M, box 149, TIMES OFFICE. 23

WANTED — TO PURCHASE A GOOD building lot south of Pico, north of Jefferson, between Crenshaw and Western aves.; $1400 cash. MRS. FREDOLINE, 1139 E. 12th st. Home 21805. 23

WANTED—HAVE CASH BUYERS FOR VAcant lots, S.E. or S.W., up to $1200. List for quick sale. 214 S. PHELPS, 214 Mason Opera-house. 23

WANTED — LOT IN HOLLYWOOD, NOT far from postoffice and near the hills; must not exceed $500. Address T, box 82, TIMES OFFICE. 23

WANTED—TO PURCHASE HOUSE OF 7 or 8 rooms, Boyle Heights, high ground; must be a bargain. Address S. H. J., 140 E. Adams st. 23

WANTED — TO PURCHASE A LOT IN Dayton Heights; must be a bargain; half cash. Address V, box 164, TIMES OFFICE. 23

WANTED—LOT IN SOUTHWEST FOR cash, or 5-room modern cottage, about $1700; $300 down, balance $20 per month. Address J, box 21, TIMES OFFICE. 23

WANTED—TO BUY, CHICKEN RANCH, any place between city and beach. MACKNIGHT, 536 Byrne Bldg. 23

WANTED—TO PURCHASE ON PAYMENTS new, modern cottage, close in, southwest; must be a bargain. 528 S. FIGUEROA ST. 23

WANTED — TO BUY A CHEAP PLACE that can use for temporary home, or a cheap lot. Address S, box 120, TIMES OFFICE. 23

WANTED—HAVE $200 CASH FOR MODERN cottage in right location. Rom 45, 607½ S. BROADWAY. Home 8254. 23

WANTED—RESIDENCE LOT IN WESTlake district; 50 to 60 feet; cash. Address M, box 149, TIMES OFFICE. 23

WANTED—AT ONCE, THE BEST HOME I can buy for from $50 to $100 cash, balance monthly. PHONE 2337. 23

WANTED — FIVE ACRES NEAR CITY, with good water supply. Address T, box 122, TIMES OFFICE. 23

WANTED—HOUSE AND LOT ON SMALL monthly payments. Address V, box 157, TIMES OFFICE. 23

WANTED—LOT AT MANHATTAN BEACH, from owner. R. J. ARATA, 214 South Broadway. 24

WANTED—
To Purchase, Miscellaneous.

WILL EXCHANGE MY $25,000 ORANGE grove, located in the orange belt, with full crop now ready for market, for stock of general merchandise. Exclusive agents. JONES & RYDER LAND CO., 219 W. Third street.

WANTED—I WANT A ROOMING-HOUSE well located and well furnished, from 30 to 50 rooms, and I have to exchange a well-paying ranch for a house that will pay me a fair income. In answering this, please give me full information as to the location, number of rooms, rent, price and net income. I will furnish you all information as to my ranch. A. Rissel M, box 127, TIMES OFFICE. 24

WANTED—GOOD PLACE TO CAMP, WITHin 75 miles of Los Angeles; must be on wagon road; have good water and feed for horses; would like to be in close proximity to ranch house, where eggs and butter can be had; state particulars and terms. Address T, box 71, TIMES OFFICE. 23

WANTED—TELEPHONE YOUR "WANT" ads. to The Times. Special clerks are constantly in waiting at the other end of your line to take your ads. Ring up any time of day or night. "Sunset PRESS ONE. Home, "THE TIMES."

WANTED—TO PURCHASE 4-SEATED 8-passenger spring wagon; must be in good condition; 1¼ axle. Address giving particulars and where vehicle can be seen, RAUL W. WILMOT, Redlands, Cal.

WANTED—SAVINGS BANK CHARTER, OPerative under the old law (prior to late amended laws); state amount capital, date of incorporation and price. Address R, box 49, TIMES OFFICE. 23

WANTED — ALL SIZES OF WATER PIPE and casing, oil and water well tools; engines, boilers and machinery. J. L. BERRY WELL CO., 860 N. Main st. 'Phone Main 969. Home 1063. 23

WANTED—TO BUY BUILDINGS, PIPE, machinery, sash, doors, in fact, anything that you want to get rid of. WHITING SALVAGING CO., 8th and Maple. Main 2560; Home 2560. 23

WANTED—TO BUY WINDMILL, TANK and tower; must be dirt cheap, as it costs money to tear down, ship and put up again. Address V, box 146, TIMES OFFICE. 23

WANTED—TO BUY HAMMERLESS SHOTgun and 30-30 rifle; must be O.K. and be a bargain; pay spot cash. Call Red 1826 forenoon, or address V, box 98, TIMES OFFICE. 23

WANTED—HORSE, HARNESS, BUGGY, OR a two-seated rig from party going away; must be reasonable. Address T, box 1, TIMES OFFICE, or JACOB DORN, Dolgeville, Cal. 23

WANTED—TO BUY FURNITURE AND household goods. We pay one-third more than others. COLYEAR'S, 322-24 S. Main. Phones Main 1117; Home 2154.

WANTED—GASOLINE ENGINE, 1 TO 3-H.P.; must be in first-class condition and cheap for cash; state price. MRS. A. H. KENEDY, San Dimas.

WANTED — TO PURCHASE A ROOMINGhouse if price and location suits; your money is ready. Address 205 MASON OPERAHOUSE, or Tel. 1344.

WANTED—TO BUY A COPYING CAMERA with two plate-holders, fitted for wet plate work, with or without lenses. G. L. PEARCELLA, 429 W. Sixth st. 24

WANTED — GOOD PAYING ROOMINGhouse or hotel. I can give you cash or property for it. Must be bargain. FRANK KIRBY, 117 S. Broadway. 23

WANTED—REAL ESTATE IN EXCHANGE for a good paying rooming-house or hotel; I can give you a big bargain. FRANK KIRBY, 117 S. Broadway. 23

WANTED—CHEST SECOND-HAND CARpenter tools or any other kind of tools; must be cheap; ring up today. MORRIS, Phone West 3291. 23

WANTED—OLD GAS AND ELECTRIC FIXtures, any style, highest cash prices paid. Call PICO 602 or drop a card to S, box 143, TIMES OFFICE. 23

WANTED—TO BUY A GOOD SECOND-hand safe and a standard make typewriter. Address V, box 119, Times office. 23

WANTED—FILE CABINET; MUST BE UPto-date and would like several sections, top, etc. See VANSYCLE, 208 Copp Bldg. 23

WANTED—$24,000 AT 8 PER CENT. PER month. See ad. in money wanted or address M, box 185, TIMES OFFICE. 23

WANTED—GOOD SECOND-HAND STOVE tank; about 2000 gallons. W. J. HAMILTON, 254 E. Adams st., city. 23

WANTED—ELDERLY PERSON TO BOARD; pleasant home; terms moderate. 'PHONE SOUTH 125. 23

WANTED—A CHILD TO BOARD IN FAMily of two; a good home; terms reasonable. SOUTH 1184. 23

WANTED—CHILDREN TO BOARD; PLEASant home; mother's care. 1171 E. 28TH ST. Vernon car. 22

WANTED—
To Purchase, Miscellaneous.

WANTED—TO BUY FOR CASH, HIGHEST price paid for furniture, grocery or merchandise stores, etc. EHOADES & REED, 720 S. Spring st.

WANTED—AT ONCE, A GOOD WIND mill and tank, 3000 gallons or more, in good order. Address G. M. SHEETS, Gardena, Cal. R.F.D.

WANTED—I WANT TO BUY WELL LOcated, respectable rooming-house for cash; must be cheap. Address S, box 73, TIMES OFFICE. 23

WANTED—TO PURCHASE, 400 OR 500 FT. of 3 or 4-inch riveted or screw pipe, second hand. SMITH BROS., 108 Stimson Blk. Red 562. 23

WANTED—SECOND-HAND FOOS GASOline engine, 40 or 45 h.p.; state where it can be seen. Address S, box 42, TIMES OFFICE. 23

WANTED—TO BUY A FIRST-CLASS REMington typewriter, second hand for spot cash. Address T, box 16, TIMES OFFICE. 23

WANTED—TO PURCHASE SOME OLD light railroad iron rails, from 1 to 2 tons; state price. MAIN 8262, Pasadena. 23

WANTED—SECOND-HAND GAS ENGINE, 2 to 4 h.p. Need not be in running condition. Address M, box 156, TIMES OFFICE. 23

WANTED—TO BUY FURNITURE TO SHIP out of town; will pay good price. Address 723 MAPLE AVE. Phone Red 5092. 24

WANTED—H. O. ANIMAL, EITHER HORSE or rabbit, and Scotch Oats T. Will pay. Address BOX 455, Long Beach. 24

WANTED — SECOND HAND CLOTHING, shoes, trunks, etc.; will pay highest prices; PHONES 7780; RED 8041.

WANTED—FURNITURE AND DESKS FOR cash. GODDARD, 425½ S. Broadway. 'Phone Home 1594; Sunset 2444.

WANTED — SECOND-HAND CLOTHING, shoes, trunks, etc.; will pay highest prices. 'PHONES 7780; RED 8041. 23

WANTED—TO BUY USED INCUBATOR; state capacity and price. MRS. CAMP, Moneta, Cal. 23

WANTED — CASH PAID FOR FEATHER beds. 1162 E. 7th st. Main 1166; Home 8041.

WANTED—GAS RANGE IN GOOD CONDItion. Home 'phone 21971. 1912 E. 22D. 23

WANTED — SECOND-HAND FURNITURE. We pay honest cash prices. TEL. 1604.

WANTED—
Miscellaneous.

WANTED—"YOUR ATTENTION," CIGARette smokers.
1 ounce best smoking tobacco.
1 "Squeezem" saves your tobacco.
1 Aluminum paper holder "Filed."
All for 25c, stamps or coin. You need this combination in your biz.; order at once. Mailed to any address. C. ED WHITAKER, 328 Bonnie Brae st.

WANTED—EVERYBODY WHO IS SUFfering with catarrh in the head, snoring and wants peaceful sleep should use THE GREAT CALIFORNIA CATARRH REMEDY. No drugs. No inconvenience while sleeping. Price 50 cents by mail or call 657½ S. BROADWAY, Los Angeles, Cal. 23

WANTED—PEOPLE TO KNOW THAT WE are sole agent for the Pacific Coast for the greatest rheumatism cure on earth; price $1 per bottle. Sent anywhere by express. Call on or address J. C. ROCKHOLD, 2115 Bonsallo ave., Los Angeles, Cal.

WANTED — ADVERTISERS, WE WILL place your want advertisement in 150 leading daily papers, reaching 30,000,000 readers, for only $12.50 per line. See us for prices. Advertising Dept. Golden West Subscription Co., 211 FIGUEROA. 23

WANTED—SHORTHAND PUPILS FOR INstruction and dictation; typewriter furnished for home use; graduates now holding responsible positions; day and night classes. Miss MAUD BONNEL, 529 S. Hill. 'Phone Olive 841.

WANTED—A LADY WISHES THE CARE of a house for parties going away for the summer. Would care for invalid or child if necessary. References exchanged. Address V, box 82, TIMES OFFICE. 23

WANTED — PEOPLE TO PAINT THEIR lawns green with Armour & Co.'s Odorless, Weedless Fertilizer. Sure, quick, lasting. FREE SAMPLE. 1521 S. Main st. 'Phones West 2207, Home 4571. 22

WANTED—BY A MIDDLE-AGED LADY, an opportunity to accompany a party or parties going East, with services for fare, or a goodly part of the same. Address M, box 181, TIMES OFFICE. 23

WANTED — GASOLINE STOVE, DINING table, rug, center table, rocker, mailing for 2 rooms, garden tools, must be in good condition and cheap. Address V box 104, TIMES OFFICE. 23

WANTED—BY CULTURED GENTLEMAN to join refined party of means in renting country home; no objection to invalid; references exchanged. Address S, box 175, TIMES OFFICE. 23

WANTED—A LADY TO SHARE A 3-ROOM flat with another lady, porcelain bath, electric light, gas for cooking; cheap to lady without children. Call 1311 WALL ST. after 2 p.m. 24

FOR SALE—SEE RANCHO DEL MAR'S Display ad in today's TIMES, on page 19, Part V. You will never buy small acreage set to walnuts cheaper. Small acre property on car line. 23

WANTED—A BUYER FOR MY NEW, MODern, 6-room cottage; large attic and basement; close in, or will take lots for $1700 equity; widow. Address S, box 84, TIMES OFFICE.

WANTED—WILL FURNISH AND HANG wall paper for two or more 12-foot rooms for $3 each. Inside work a specialty. Phone Main 4401. Address P. O. BOX 318. 23

WANTED—YOUNG MAN WANTS LESSONS evenings from ladies' tailor, who does fitting in draping patterns of waists and suits. O. S., 1678 NORMANDIE AVE. 23

WANTED—AN ELDERLY LADY TO ROOM and board, no objections to semi-invalids, by a nurse having a pleasant cottage home; no other boarders. HOME 22842.

WANTED—CHILD TO BOARD AND CARE for by elderly lady in refined private family; surroundings the best; terms moderate. Address M, box 109, TIMES OFFICE. 23

WANTED—CHILDREN TO CARE FOR BY party with good home and pleasant surroundings; best of care given; prices reasonable. 213 AVE. 28. Tel East 1096. 23

WANTED—TO DO ANY KIND OF BUSIness in Ohio, Indiana or Illinois for a ticket to Ohio; will start Monday or Tuesday. Address S, box 44, TIMES OFFICE. 23

WANTED—CHILDREN TO CARE FOR; good home, large grounds, healthy place; green hills; off Eastlake. $10 month. Downey ave. car. 412 N. PRICHARD. 23

WANTED—CHILDREN TO BOARD AND care for in good home, close to school and car; terms as you wanted by experienced nurse. PHONE HOME 4881. 23

WANTED—A MIDDLE-AGED GENTLEMAN and wife will care for furnished residence for the summer; best of references. Address S, box 91, TIMES OFFICE. 23

WANTED—WE BUILD NEW REFRIGERAtors to order at any size and price; please call. JAEGEN'S BUTCHER SUPPLY HOUSE, 231 Towne ave.

WANTED—BY RESPONSIBLE PARTY, horse for its keep; good pasture and running water; lady to drive once a week. 729 W. 36TH. South 401. 22

WANTED—LADIES TO GET 36-INCH WIDE dress silks direct from loom to consumer, $1 and $1.25 per yard; all colors. SILK FABLON, 121 S. Broadway. 22

WANTED—HATS MADE AT PATRONS' houses; old and new material utilized; by an expert milliner. Address T, box 127, TIMES OFFICE. 23

WANTED—STOCK GROCERIES TO TAKE new town; $5000 to $10,000; give good land in exchange. Address at once 637 SANTA FE AVE. 23

WANTED—SAW, TABLE AND FRAME for cut-off or rip saw, mandril with outside pulley. Box BELL, upstairs over Broadway Dept. Store. 23

WANTED—TO RENT BY THE WEEK GENtle horse for light city driving, with prospect of buying. F. CULBERTSON, 1347 E. 23d st. 23

WANTED—BOARD FOR THOROUGHBRED dog during owner's absence; must be good home and no children. Call HOME PHONE 24093. 23

WANTED—A FIRST-CLASS DATE PALM, about 5 to 10 years old. Address, with price, location and particulars, 447 WILCOX BLDG. 25

WANTED—GOOD HOMES FOR GIRLS AND boy 9 years; will give in adoption if necessary. Address M, box 175, TIMES OFFICE. 23

WANTED—A LITTLE GIRL BETWEEN 7 and 5 to board; good home and best of care. Call 1440½ S. FLOWER, or phone M. 7275. 23

WANTED—ONE OR TWO CHILDREN ONE to six years; board and mother's care; $1 each a week. BOX 45, Cahuenga, Cal. 23

WANTED—TO BUY A GOOD SECONDhand safe and a standard make typewriter. Address V, box 119, Times office. 23

WANTED—FILE CABINET; MUST BE UPto-date and would like several sections, top, etc. See VANSYCLE, 208 Copp Bldg. 23

WANTED—$24,000 AT 8 PER CENT. PER month. See ad. in money wanted or address M, box 185, TIMES OFFICE. 23

WANTED—GOOD SECOND-HAND STOVE tank; about 2000 gallons. W. J. HAMILTON, 254 E. Adams st., city. 23

WANTED—ELDERLY PERSON TO BOARD; pleasant home; terms moderate. 'PHONE SOUTH 125. 23

WANTED—A CHILD TO BOARD IN FAMily of two; a good home; terms reasonable. SOUTH 1184. 23

WANTED—CHILDREN TO BOARD; PLEASant home; mother's care. 1171 E. 28TH ST. Vernon car. 22

WANTED—
Miscellaneous.

WANTED—COLT BREAKING AND HORSE training. P. D. JONAS, Agricultural Park.

WANTED—A SURREY AT 1014 W. 19TH. Home 5129. West 2417. 24

WANTED — HOT-AIR INCUBATOR, 120. Call up MAIN 2516. 24

TO LET—
Furnished Rooms.

TO LET—HOTEL CADILLAC (EUROPEAN,) 262A S. Main st. This hotel has 100 new and elegantly furnished rooms; all outside; steam heat, running water, bell service; free bath to guests; summer rates now in effect; special low rates of $11 per month up, or $3 per week up. We have just what we advertise, and no other hotel in the city can give you equal accommodations at same prices. See our rooms and be convinced we have the best. Elegant large front rooms for the summer at $15 month. 'Phones Home 4454; Sunset Main 4006.

TO LET—AT HOTEL MARLBORO (EUROpean,) 549-551 S. Grand ave., one short block from Central Park; finest furnished rooms in the city; beds second to none; service unsurpassed; thoroughly modern and up-to-date; come and make your reservations for the summer; get my prices before going elsewhere; heat, hot and cold running water and large closets in every room; all outside sunny rooms, no court rooms, and prices are as reasonable as any hotel of its kind in the city. CHAS. F. HOFFMANN, Prop.

TO LET—
HOTEL CLARENDON,
HILL STREET, CORNER FOURTH.
European—Cafe connected.
Rooms single and en suite.
Central location—Lowest prices.
SPECIAL RATES TO PERMANENT GUESTS.

TO LET — WELL FURNISHED SUNNY front rooms, single or en suite, bath with hot water, large clothes closet, phone, housekeeping rooms with complete kitchen, summer rates, $7 per month; fine location; large front porch, lawn and flowers; have also one or more large front rooms suitable for dressmaker or physician. 1142 S. FLOWER. Home 4858. 23

TO LET — BROADWAY COURT, 207 NORTH Broadway and Court Terrace, under one management; newly furnished housekeeping, 2 and 4-room suites, with buffet kitchens and private baths, running water, steam heat, elevator services; housekeeping suites, $15 per month and up; single rooms, $10 per month and up; also unfurnished rooms, summer rates. TEL. 21284. 23

TO LET—CALL AT HOTEL OHIO, 217 N. Broadway, opposite Courthouse; 110 new, elegantly furnished rooms, single or en suite, 50c per day; 75c with private bath, $1; private phone in each room; no extra charge; hot and cold water, elevator service; first-class commercial house; transients accommodated. 23

TO LET — BROADWAY COURT, 207 N. Broadway and Court Terrace, under one management, newly furnished housekeeping, 2 and 4-room suites, buffet kitchen, private bath, running water, steam heat, elevator service, housekeeping suites, $15 per month and up; single rooms, $10 per month and up, also unfurnished rooms. HOME 2132.

TO LET—
THE RANGELEY.

Two and 3-room furnished modern apartments, each having complete bathrooms and kitchens; now ready for occupancy. 723 W. THIRD ST. Home 4773, Main 1635. Call and see. 23

TO LET—NO NEED OF COMPLAINING OF high rents, when for $20 you can rent new modern 3-room flats, gas range, bath, heater, at 1020 Colton st., close in.; $24, 5-room, new, modern flat, 1017 Diamond st.; $25 to $30 furnished complete, 3 rooms, 424 S. Figueroa, also 204 N. Fremont, close in. Go and see. 23

TO LET—"THE SANTA BARBARA," 433 S. Hope st., handsome furnished sunny three-room housekeeping apartments; large closets, kitchens; also single rooms; beautiful location and view; telephone in every apartment; 5 minutes' walk from Broadway and Fourth.

TO LET—COMPLETELY FURNISHED SIDE bay-window suite of two rooms, nearly new, gas for cooking, light and heating; use of porcelain bathtub; rent very convenient; no children. Take Traction, Pico or Santa Monica car. THE VAN NEL, 1437 Rich st. 23

TO LET — FURNISHED HOUSEKEEPING rooms in private family. Tel. Home 2252. Inquire 1111 SAN PEDRO ST. Very cheap. 23

TO LET—SUNNY FRONT SUITE, PRIVATE bath, hot water at all times; terms reasonable; also single rooms with private baths. HOTEL JOHNSON, 122 E. Fourth st., one door east of Westminster. 23

TO LET—NICE FURNISHED HOUSEKEEPing rooms; other pleasant single rooms; bath and phone conveniences. 428 W. TEMPLE. 23

TO LET—UPPER HALF OF 10-ROOM FURnished house, cheap. Apply 1740 HOOVER. 23

TO LET — 3 UNFURNISHED ROOMS IN cottage facing Central Park for housekeeping, dressmaking, millinery or something of the sort. 551 S. OLIVE ST. 23

TO LET—THE NARRAGANSETT, FURnished rooms, single or en suite; private baths, $2.50 and up. 423 S. BROADWAY. 23

TO LET — THE NIAGARA, FURNISHED rooms; just newly furnished, single or en suite; light housekeeping, $2.50 and up. 327½ S. SPRING ST. 23

TO LET — NICELY FURNISHED ROOMS, summer rates, $1.50 per month. 640½ MAPLE AVE. 24

TO LET—ELEGANTLY FURNISHED BAY-tin window front room; other outside rooms, $2 up; house newly renovated; also room with small kitchen. THE RIALTO, 513 W. Sixth st. 23

TO LET—FURNISHED ROOMS, ELDERLY gentleman alone in new, modern flat; will rent one or two nicely furnished front rooms; private entrance and open off hall; close in; Vernon cars pass the door. Call or address 1417½ CENTRAL AVE., city. 23

TO LET—CLOSE TO WESTLAKE PARK, cars and hotels, one lovely sunny furnished suite for housekeeping or otherwise; delightful home, every modern convenience, gas, bath, phone, beautiful view; unusually reasonable and pleasant. Phone MAIN 5305. 22

TO LET—TWO NICELY FURNISHED rooms, single or en suite, in private family of two; convenient to all car lines; prefer teachers or ladies employed through the day; use of parlors and phone accommodations. Address S, box 49, TIMES OFFICE. 22

TO LET—SPECIAL! IT WILL PAY YOU to see our furnished housekeeping rooms and get prices; new carpets; homelike and quiet; no children; beautiful trees and lawns. ESPERANZA APARTMENTS. Also see ad. under "Furnished Apartments." 22

TO LET—FURNISHED, TWO ROOMS, COMplete for housekeeping, including bath and back balcony; nice home in Southwest; use of piano, telephone, etc.; two or three business women or couple employed preferred. 1958 OAK ST. Tel. West 3098. 23

TO LET—3 FURNISHED HOUSEKEEPING rooms, bath and phone, outside front rooms, in cottage private family of two; high ground; 2 blocks west of Figueroa and Seventh. 1001 INGRAHAM ST., between Ingraham and Orange. 23

TO LET—FURNISHED LARGE SOUTH room with small kitchen, 2 closets, porch, water, for housekeeping; also 2 large bedrooms, use of bath and 'phone; would serve 2 meals daily; near house near both University cars. 1124 W. 28TH. 23

TO LET—ALL OUTSIDE SUNNY ROOMS in suite, 2 and 3 rooms, completely furnished; housekeeping, large yard; porch; rent very reasonable; new furniture, walking distance. 416 W. 10TH ST. Call all day Sunday. 23

TO LET—2 NICELY FURNISHED LARGE rooms for housekeeping, gas stove, only $12 per month; also very large front room, housekeeping privileges, $15, and single rooms, $7 and $9 per month; no children. 141 N. OLIVE ST. 23

TO LET—ROOMS, SINGLE OR EN SUITE, handsomely furnished in mahogany, rugs, roll-top desk, cool in summer and commanding fine view; half block Westlake Park; two in family; no other roomers. Phone HOME 4185. 22

TO LET—FURNISHED, SUNNY, FRONT room for one or two, in private family, bath, all modern improvements; one minutes' walk from Temple st. cars, 6 minutes from First and Spring. 222 N. BEAUDRY AVE. 22

TO LET—NEAR WESTLAKE PARK, ENtire upper floor fine private home; 4 large rooms; outside piazza and fine bath; one or all nicely furnished; every convenience for housekeeping. 1620 INGRAHAM ST. 23

TO LET—BY LADY RESIDING IN NICE part of Santa Monica, one or two bedrooms, with use of her dining-room and kitchen, to ladies of quiet tastes. Address G., 618 SECOND ST., Santa Monica, Cal. 22

TO LET — NICELY FURNISHED FRONT rooms, single or en suite; housekeeping privileges; at reduced rates from $2 per week and up; only 2 blocks from Central Park. 563 S. HOPE ST., N.W. cor. Sixth. 23

TO LET—IN HANDSOME RESIDENCE, beautifully furnished sunny suites of housekeeping rooms, separate entrance; also single front room for gentlemen; modern, clean, first-class. 1219 S. HILL. 23

TO LET — 2 FURNISHED ROOMS FOR housekeeping; ground floor; separate entrance front and rear; electric lights, gas, bath, etc.; no children or sick people. 1154 MAPLE AVE. Monday. 23

TO LET — FIRST-CLASS ROOMS AND board in large house in West Adams st.; beautiful grounds; every home comfort; good barn for auto or buggy if required; references. 'PHONE HOME 22138. 27

TO LET—
Furnished Rooms.

TO LET—714 S. HOPE, TWO HANDSOMELY furnished sunny front rooms; also very desirable housekeeping suite or whole 5-room flat; clean, modern, reasonable; fine location; near P.O. PHONE 2690. 23

TO LET — FOR $16, YOU CAN GET FURnished complete, 2 rooms, housekeeping; bath, gas range, hot water, telephone; new; close in. 324 S. FIGUEROA. Also 204 N. FREMONT, $16, unfurnished.

TO LET—HOTEL ROLLIN—IF YOU WANT nice, clean, new apartments for light housekeeping, don't fail to inspect The Rollin. The price is right. 347 S. FLOWER ST. N. W. cor. Third and Flower.

TO LET—NICE ROOMS, SINGLE, SUITE OR housekeeping; new house, every convenience; reduced rates for summer. 928 POTTER PARK AVE., S. Figueroa, between Seventh and Eighth. 23

TO LET—BEST SINGLE OR HOUSEKEEPING ROOMS IN THE CITY FOR THE MONEY, ARE AT HOTEL MT. PLEASANT, FIRST AND BOYLE AVE. 23

TO LET — ELEGANTLY FURNISHED front and back parlor for light housekeeping; walking distance; every modern convenience; nice locality, summer rate; a snap. 738 TOWNE AVE. 23

TO LET—SUMMER RATES, ROOM AT THE STAPLETON, 905 S. Grand; beautifully furnished single or en suite; strictly modern and first-class; private bath and reception hall. Tel. 5426. 23

TO LET—FURNISHED ROOM IN A NICE, modern house, furniture new; every convenience; location beautiful; private family; no other roomers; rent $2 per week. 1219 W. FIFTH ST. 24

TO LET—FURNISHED ROOMS; HIGH LOcation; clean, pleasant; close in, $5; nice room, with large kitchen, $9; suite 2 rooms, first floor, unfurnished, $10. 1310 TEMPLE ST. 23

TO LET—NICE ROOMS, CLOSE IN; PRIvate family, access to instantaneous heater always; rent will be very reasonable to a permanent person. Apply 216 E. 11TH ST. Home 2417. 23

TO LET—FURNISHED, IN PRIVATE FAMily, one housekeeping suite; also single rooms, front, and all sunny; gas, bath, instantaneous heater; walking distance. 630 SAN PEDRO ST. 24

TO LET—YOUNG BUSINESS MAN WANTS young man room mate, modern, sunny, bay window steam heat, near Second and Hill sts. $9 per month each. Phone BLACK 8224. 23

TO LET—ELEGANTLY FURNISHED ROOMS for gentlemen, single or en suite, or for light housekeeping; also transient; under new management; summer rates. 112 S. HOPE ST. 23

TO LET—DELIGHTFUL SUITE 2 ROOMS, furnished for light housekeeping; modern improvements; porcelain bath, instantaneous heater; private house; no children; beautiful grounds. 951 ORANGE ST. Tel. Red 4502, Home 3760. 23

TO LET—2 FURNISHED ROOMS FOR GENtleman, fine location, 1111 W. Ninth st.; large, sunny room, including gas grate; bath; fine large porch. For price call at place, or see N. P. NELSON, 614 Trust Bldg. Main 152, Home 2665. 23

TO LET—FURNISHED ROOMS FOR HOUSEkeeping in a new modern house, among the trees, rent reasonable; half block from Maple ave. car line. 438 E. 20TH ST. 'Phone West 4542. 23

TO LET—3 NEWLY FURNISHED OUTSIDE housekeeping rooms in a new modern flat; in a small private family; a select neighborhood. Home 'phone 5114. 1106 W. EIGHTH ST. 25

TO LET—2 NICELY FURNISHED SUNNY front rooms, complete for housekeeping; electricity, gas, hot bath; phone, walking distance, reasonable rent. 949 W. NINTH ST. 23

TO LET — 6-ROOM HOUSE, BEAUTIFUL garden and a select neighborhood; will allow tenant use of furniture if rented immediately. 1534 WINFIELD ST.; Pico car to Westlake ave. 23

TO LET—IN CHARMING FAMILY RESIdence, lovely large airy rooms and board; housekeeping; porches, garden, piano, walking distance, from $5. 1125 INGRAHAM ST. Main 6351. 23

TO LET—TWO AND THREE-ROOM SUITES, completely furnished for housekeeping; all outside rooms, opening on verandas, $1.50 a room per week. 'Phone 8239. 1109 CROCKER ST. 23

TO LET — 916; LARGE ROOM GROUND floor, suitable for dressmaker; also single rooms and housekeeping rooms. Apply to MRS. EDDY, 902 S. Hope. 23

TO LET—VERY COSY BEDROOM AND kitchen, bay window and sunny; use of bath, laundry and phone; large yard; rent $12 per mo.; adults. 900 TEMPLE ST. 23

TO LET—A LARGE SOUTH ROOM NICELY furnished, with use of bath, $12 per month; references given and required. L. S. McKINNEY & CO., 541 Douglas Bldg. 23

TO LET — NICELY FURNISHED ROOM, new house, nice location; everything modern; reasonable to permanent party. 531½ S. FREMONT. Phone Red 3282. 23

TO LET—ONE OR TWO NICELY FURNISHED rooms in Westlake district; breakfast if desired; homelike and congenial. 1620 ORANGE ST., near Union ave. 23

TO LET—$1.50 TO $2; SPACIOUS ROOMS; new, pleasant quarters for pleasant tenants; block above Courthouse, overlooking town. 856 BUENA VISTA, off Temple. 24

TO LET — LARGE SUNNY FURNISHED room for one or two gentlemen; use of bath and phone; pleasant home place. 1315 W. SEVENTH. Phone Black 3872. 23

TO LET — TWO LARGE FRONT HANDsomely furnished rooms, all modern conveniences; housekeeping if desired; sunny; summer prices. 1912 S. HOPE. 23

TO LET — 2 OR 3 LARGE CONNECTING housekeeping rooms; first floor; front parlor; pantry; range, bath; one single room. 817 S. OLIVE, opposite delicacy store. 23

TO LET—SMALL FURNISHED ROOM, with faucet and clothes closet; separate entrance, $4.25 month; easy walking distance of city center. 217 N. BEAUDRY. 23

TO LET—2 PLEASANT ROOMS, COMPLETEly furnished for housekeeping, gas, bath, instantaneous heater, close in. Inquire 541 W. NINTH, after 5 p.m. 23

TO LET—2 OR 3 VERY DESIRABLE FURnished rooms for housekeeping; fine neighborhood; private family; gas, sink, etc., $12. 219 E. 27TH, near Main. 23

TO LET—$16; A SUITE OF 3 VERY PLEASant rooms, furnished for housekeeping; porch, sink; fine view; on the hill; adults, 223 HOPE. 23

TO LET—NEWLY FURNISHED ROOMS, single or en suite; both phones; will furnish for housekeeping if desired. Cor. Grand and Pico. 221 W. PICO. 23

TO LET—LIGHT AIRY, CLEAN ROOMS FOR gentlemen, cheap for the summer. 1054 N. LOS ANGELES. 23

TO LET—SUNNY FURNISHED ROOM IN private family; one or two ladies preferred. 632 S. FLOWER ST. 23

TO LET—
Furnished Rooms.

TO LET—TWO SUNNY FRONT ROOMS, neatly furnished for light housekeeping; private cottage; adults only. 2057 E. FIFTH st., Euclid Heights. 23

TO LET — THE ROWAN, FURNISHED housekeeping suites and single rooms, new house, new furniture, summer rates. 123 S. BUNKER HILL AVE. 23

TO LET—ROOMS, MAGNIFICENTLY FURnished in new Hotel Empire, S.E. corner Ninth and Figueroa; 5 minutes from center of town, $2.50 to $3.50 per week. 23

TO LET—1412 UNION AVE. 3 FURNISHED housekeeping rooms; an elegant home; handpainted ceiling, modern, first class; adults; private home. Phone WEST 3280. 23

TO LET—TO LADY EMPLOYED, TAKING meals out; pleasant furnished front room, closet, bath, small family. 1060 W. 6TH, after Sunday, 10 to 5; references. 23

TO LET—$1.50 UP; NICE CLEAN SUNNY rooms, with or without board, close in; also two sunny housekeeping rooms, very reasonable. Call 329 TOWNE AVE. 23

TO LET—NICELY FURNISHED ROOMS IN private house, everything modern, board or use of kitchen if desired. 1206 SAN PEDRO ST., two car lines. 23

TO LET—2 LARGE, PLEASANT FURNISHed separate front rooms; 1 kids room for gentlemen or privilege of kitchen, nice locality. 131 E. 25TH ST. Home 21824. 23

TO LET — FURNISHED ROOM; LARGE, light, sunny, bath connecting; near University; half block to two car lines; terms $8. No. 1035 W. 37TH ST. 23

TO LET—FURNISHED ROOMS, SINGLE OR for housekeeping, in walking distance; good, healthy location. Call after Sunday. 119 W. RUNNER HILL AVE. 23

TO LET—3 NICE, WELL-FURNISHED rooms for housekeeping; gas range, bath, with instantaneous heater. 120 N. HOPE ST. Call after 2:30 p.m. 23

TO LET—THE UPPER FLOOR OF A MODern residence, first-class in every respect; Westlake district, splendid neighborhood. 1130 W. EIGHTH ST. 23

TO LET—NICELY FURNISHED ROOM PRIvate family, bath, gas; rent reasonable or will give board. Call or address A. B. R., 2205 S. GRAND AVE. 23

TO LET—PLEASANT FURNISHED 3-ROOM housekeeping suite, cheap, to quiet, permanent adults. 813 BOSTON; close in; on Angelina Heights line. 24

TO

TO LET—
Furnished Rooms.

TO LET—2 FURNISHED HOUSEKEEPING rooms, to adults, in cottage. 847 E. 24th.

TO LET—3 UNFURNISHED ROOMS, light housekeeping. 1138 E. 17th.

TO LET — NICE, CLEAN, SUNNY room, cheap; gentlemen. 607 W. 3d.

TO LET—NICELY FURNISHED sunny, modern building. 1107 W. 7th.

TO LET — NICE FRONT ROOM, $4 per mo., $12 per month; gas and bath. 1236½ S. Olive.

TO LET — ROOMS, ROOMERS TAKEN up, by day, week or month. 437 S. Main.

TO LET—SUNNY FRONT SUITE, neighborhood. 2032 S. HOPE ST.

TO LET—HANDSOME LARGE bedroom, $2.50 per week. 1048 S. Hope.

TO LET—3 NICELY-FURNISHED rooms, front and back entrance. 327 W. 23d.

TO LET—3 UNFURNISHED ROOMS. 1249 PEDRO ST.

TO LET—3 OR 4 PARTLY FURNISHED rooms for housekeeping. 1116 E. 21st.

TO LET—NICELY FURNISHED room, $1.50 up. 1136 S. OLIVE ST.

TO LET—4 FURNISHED ROOMS, $ 1268 W. 37th.

TO LET — 3 FURNISHED ROOMS, $ 1268 W. 37th.

TO LET—3 OR 4 PARTLY FURNISHED rooms for housekeeping. 1116 E. 21st.

TO LET—NICELY FURNISHED room, $1.50 up. 1136 S. OLIVE ST.

TO LET—4 FURNISHED ROOMS, $ 1268 W. 37th.

TO LET—3 UNFURNISHED ROOMS, $ 204 N. FREMONT AVE.

TO LET—MODERN SIX-ROOM FLAT, NEWLY tinted walls, four blocks from Times Office. 2394½ N. GRAND.

TO LET—FLATS. A LARGE LIST OF flats in all parts of the city. MINES & FARISH. 216 S. HILL ST.

TO LET—3-ROOM FLAT, ELECTRIC lights, gas, bath, separate entrances, down stairs, $16. 1261 TEMPLE ST.

TO LET—SMALL UNFURNISHED GROUND floor flat, suitable for two persons, $12.50 per month. 322 S. FLOWER.

TO LET—NEW AND MODERN 5-ROOM flats; adults only; close in. 234 N. HOPE. Phone Home 21815.

TO LET—5 ROOMS, MODERN LOWER flat, 522 E. 12th. Owner 520 E. 12TH. Phone West 1919.

TO LET—4-ROOM MODERN, UNFURNISHED flat, walking distance, no children. 544 S. HOPE.

TO LET—$16; 3 ROOMS, HOUSEKEEPING, new, fine, sunny, close in. 1020 COLTON ST.

TO LET—UNFURNISHED, 5-ROOM FLAT, sunny, near two car lines. 135 W. 11TH ST.

TO LET—FLATS, TWO MODERN 6-ROOM lower flats; low rent. 1543 W. EIGHTH ST.

TO LET—A MODERN 6-ROOM FLAT, NEAR 14th and Grand ave. 1346 PALM ST.

TO LET—A SIX-ROOM FLAT AT NO. 834 E. SIXTH ST., city.

TO LET—MODERN 3 AND 4-ROOM FLAT. 231 and 231½ S. FIGUEROA ST.

TO LET—6-ROOM FLAT, 1222 W. WASHINGTON, $15 per month, water paid.

TO LET — 4-ROOM MODERN FLATS, $10 month. 2201 CENTRAL. 'Phone 24056.

TO LET—3-ROOM FLAT; RENT $15. 1215 W. SEVENTH.

TO LET—NEW 4-ROOM FLAT, CHEAP. 754 E. PICO.

TO LET—
Furnished Flats.

TO LET — TO ADULTS, ENTIRE UPPER floor of private residence, consisting of 5 rooms, kitchen, dining-room, sitting-room with couch, 2 bedrooms, bath, toilet, and porcelain bath, complete furnished for housekeeping, separate outside entrance, well ventilated, clean and quiet, nice high grounds, solar heater, gas, electric cooking stove, plenty of china and cooking utensils, bedding and table linen; water free, rent $30. See owner on premises; 123 N. BASTLAKE AVE., ½ block from Downey ave. car line.

TO LET— "THE LYONS," 928 South Hope street, near postoffice and principal churches; finely furnished housekeeping suites, strictly first-class, new and clean; choice location; summer rates.

TO LET—"THE SANTA BARBARA," 432 S. Hope st., handsome furnished sunny 3-room housekeeping apartments; large, airy kitchens, beautiful location and views; telephone in every apartment; five minutes' walk from Broadway and Fourth.

TO LET—IN PRIVATE HOME OF 9 ROOMS, 4-room flat, beautifully furnished; gas range, bath, 'phone, pantry, new; one of finest views in city of the mountains; all front rooms; $25. 'Phone 3419; or unfurnished, $20. 103 S. FLOWER ST.

TO LET—$12, 2 AND 3-ROOM HOUSEKEEPING apartments, handsomely furnished, silver and linen, dishes, running water, gas range. Home 'phone and bath; walking distance; also single rooms. GOLETA, 1117 W. First.

TO LET—FOR $16 YOU CAN RENT FURnished complete, 5 rooms, housekeeping, bath, gas range, hot water, telephone, new, close in, 234 N. FIGUEROA. Also 204 N. FREMONT, $16, unfurnished.

TO LET—COMPLETELY FURNISHED UPper flat of 5 rooms, piano, silver, linen, porcelain bath, instantaneous heater, adults; references, rent $35. Address V, box 88, TIMES OFFICE.

TO LET — $16; NEW AND COMPLETELY furnished 5-room flat, all outside rooms; fine location; gas range, running water, bath and 'phone, free. LUCERNE, 1127 W. First st.

TO LET—MARTLAND APARTMENTS. 546 S. GRAND AVE.

Two and three-room apartments, with bath, also single rooms; new brick building; new furniture; modern; summer rates.

TO LET—$18, NEW AND HANDSOMELY furnished 3-room front flat; gas range, running water; silver and table linen; fine healthful location; bath and phone free. LUCERNE, 1127 W. 1st.

TO LET—4-ROOM FLAT, HOUSEKEEPING, nicely furnished, screen porch, gas, bath, grate, 'phone, also single room, walking distance, very reasonable. 216 S. BUNKER HILL.

TO LET—5-ROOM FURNISHED MODERN flat, complete for housekeeping, solar and instantaneous heaters, walking distance. 963 W. SEVENTH ST. West of Figueroa st.

TO LET—$12; NEW AND NICELY FURnished housekeeping suite, gas range, running water, every convenience. Bath and 'phone free. LUCERNE, 1127 W. First st.

TO LET—THREE AND 4-ROOM FLATS, furnished complete for housekeeping; gas for cooking, bath, lawn, flowers; abundance sun; clean, quiet, homelike. 1934 S. HOPE.

TO LET—$25; LOWER FURNISHED 5-ROOM modern flat, 1762 Grand ave., water included; porcelain bath, instantaneous heater, large yard, JESSIE ARNOLD, 117 S. Broadway.

TO LET—TWO NEWLY-FURNISHED 4 AND 7-room modern flats, front porch overlooking Westlake Park; at summer rates, to adults only. Inquire at 426 S. ALVARADO ST.

TO LET — TOURISTS; FLATS IN ALL parts if the city. We make an effort to please you. Map of city free. RYDER REALTY CO., 226 Mercantile Place.

TO LET—THE WALES APARTMENTS, 344 S. Olive st. The choicest housekeeping apartments in the city; also single rooms and suites. Low rates for the summer.

TO LET—2 AND 3-ROOM FURNISHED flats, everything new, close in, 124 S. Fremont, take 2nd st. car or walk through 3rd st. tunnel. PHONE 3724.

TO LET — NEWLY FURNISHED 2-ROOM housekeeping suite; every convenience, walking distance, $12 per month. Address M, box 113, TIMES OFFICE.

TO LET—$6; ELEGANTLY FURNISHED flat of 6 rooms in those beautiful Coronado Flats. 675 CORONADO ST. NORTON & HAY, 318 W. Third st.

TO LET — NEW MODERN APARTMENTS with private baths at "ST. FRANCIS," every convenience, close to business center, BROADWAY and 10TH.

TO LET—ARTISTIC MISSION FLATS; 4 or 5 rooms; "just what you want," furnished or unfurnished. Apply on premises, 1114½ W. 20TH ST.

TO LET—$35; FURNISHED FLAT OF SIX rooms, 1853 W. 7TH ST., new sunny, large hall, every convenience. NORTON & HAY, 318 W. Third st.

TO LET — NEWLY FURNISHED SUNNY rooms for light housekeeping; also part of a furnished cottage, gas and bath, hot and cold water. 236½ S. OLIVE.

TO LET—SUMMER RATES, FLAT OF 4 furnished rooms, 2 beds, clean and pleasant. Inquire 627 W. 15TH, third door west of Figueroa.

TO LET — THE TOURAINE, 447 S. HOPE st., furnished suite of 2 living rooms, 2 bedrooms, dining-room, buffet kitchen, close in, yet out city's noise.

TO LET—THE ST. REGIS APARTMENTS, 327 S. Flower st., new building, newly furnished, 2, 3 and 4-room housekeeping suites, reasonable.

TO LET—4-ROOM FLAT, COMPLETELY furnished, for housekeeping; piano included; rent very cheap. 715 E. WASHINGTON ST. Phone 25187.

TO LET—2 LARGE ROOMS, NICELY FURnished, instantaneous heater, $15 per mo. 1444 W. 22ND.

TO LET—6 ROOMS, NEW, AT 1118½ SAN Pedro st., rent $25. W. H. OBEAN, 401 O. T. Johnson Bldg., 256 S. Broadway.

TO LET — FURNISHED FLAT; 5-ROOM furnished flat, being 732 LAKE ST., rent reasonable. Call at the premises.

TO LET—FINE SEVEN ROOM FLAT, MODern and with all conveniences. Light rooms, lawn in front. 1217 W. 6TH ST.

TO LET—TOURISTS; FLATS IN ALL parts if the city. We make an effort to please you. Map of city free. RYDER REALTY CO., 226 Mercantile Place.

TO LET—4-ROOM MODERN FLAT, $ 25 E. 24 st., 2 LICAS AVE.

TO LET—THE FINEST 7-room flat on the finest corner in very close in; rent $35. 1246 S. FIGUEROA on premises.

TO LET—1125 MAPLE AVE., sunny rooms, porcelain bath, yard and shed, cozy; 20 minutes from city; rent $12.50. HOME PHONE 1973. Furnish if desired.

TO LET—$17.50; LOWER 5-room modern flat, 1764 Grand ave., water included; porcelain bath, instantaneous heater, large yard, JESSIE ARNOLD, 117 S. Broadway.

TO LET—$15; 5-ROOM FLAT, WATER paid, 1 block from car; 1 block from school; 1 block from store; everything modern; porcelain bath, electricity, etc. $25 includes; adults only. 1209 W. 36TH ST.

TO LET—2 UNFURNISHED FLATS, 4 rooms each, $12 per month; gas and bath; 1 block from car; 1 block from school. 1236 W. 36TH ST.

TO LET—3 SUNNY FRONT FLATS, furnished or partly furnished, for family with all conveniences. 1 Phone 6804.

TO LET—HALF DOUBLE rooms, closet, pantry, stove if desired, separate entrance; adults only; $8 per month. 1247 S. HOPE ST.

TO LET—FOUR UNFURNISHED rooms in one suite; large yard, car lines; $14. Apply at 1407 E. 1st st. Phone Main 7232.

TO LET—3 PLEASANT UNFURnished rooms for housekeeping on 1st floor; 2 blocks from rear of house; $7 per month. 1 W. JEFFERSON ST.

TO LET—ROOMS UNFURnished, nice sunny rooms, close in and cheap. MRS. C. WOODWARD, 8 ROOM FLATS, SUNBEACH, Cal. 1211 W. 7th st. 4 and 5 room flats, S. Hope, Grand ave. Phone 1259. Also 6-room flat, completely furnished, for sale cheap. OWNER, 340 S. BOYLE AVENUE.

TO LET—BRIGHT, SUNNY ROOMS in city, all car lines; overlooking park; $11 per month; very attractive front room, $14 per month, light, heated, newly tinted, 1 block from cars, 1 block to Main. 2125½ S. OLIVE ST.

TO LET—UNFURNISHED FLAT OF 5 rooms, bath, gas range, etc. Call at 1302 S. LOS ANGELES ST.

TO LET—A FEW 3-ROOM HOUSEKEEPING suites, reasonable rent, and two nice rooms at $6 and $8. Apply to janitor, 117 S. BROADWAY.

TO LET—3 AND 4 ROOMS, FURnished rooms in cottage, $8 to $12; very close in, reasonable. 1 Phone 6804.

TO LET—UNFURNISHED FLAT, NEW, sunny rooms, for housekeeping; rent $15; good location; new and modern. 1 Phone 6804.

TO LET—TWO FURNISHED ROOMS for housekeeping, $8 per month; also 4 rooms, $20 per month. 1 Phone 6804.

TO LET — UNFURNISHED FLAT, 4 rooms, modern, sunny, fine neighborhood, $15. 1 Phone 6804.

TO LET—TWO NICE UNFURNISHED rooms for light housekeeping, $8 per month. 1622 EASTLAKE AVE.

TO LET—4 NICE LARGE ROOMS, 1 UTAH ST., cheap; rent $12 per month; no small children. 1 Hill st.

TO LET—2 OR 3 UNFURNISHED rooms, $8 per month; also one furnished room, $4 per month. 1 HILL.

TO LET—2 UNFURNISHED ROOMS, $ TOWNE AVE.

TO LET—4 UNFURNISHED ROOMS, $ 1 Phone 6804.

TO LET—THREE UNFURNISHED rooms, $ extra large rooms for housekeeping; finest location in the city; $ will furnish if desired. 1225 W. 2d st.

TO LET—THREE ELEGANT, SUNNY rooms; private bath, toilet, hot water; private entrance; use of phone. 1 W. EIGHTH ST. No children.

TO LET—3 OR 4 UNFURNISHED housekeeping rooms; or would rent to modern improvements; large yard; rent reasonable; adults only. 1236 W. 24th st.

TO LET—UNFURNISHED SUNNY upper flat, 5 rooms, bath, toilet, bath, electricity, etc. $25. Water included; adults only.

TO LET—2 UNFURNISHED housekeeping rooms; $8 per month; gas and water. 726 SAN JULIAN ST.

TO LET—3 SUNNY FRONT ROOMS, furnished or partly furnished, for family with all conveniences. 1 Phone 6804.

TO LET—HALF DOUBLE rooms, closet, pantry, stove if desired, separate entrance; adults only; $8 per month. 1247 S. HOPE ST.

TO LET—FOUR UNFURNISHED rooms in one suite; large yard, car lines; $14. Apply at 1407 E. 1st st. Phone Main 7232.

TO LET—3 PLEASANT UNFURnished rooms for housekeeping on 1st floor; 2 blocks from rear of house; $7 per month. 1 W. JEFFERSON ST.

TO LET—ROOMS UNFURnished, nice sunny rooms, close in and cheap. MRS. C. WOODWARD, 8 ROOM FLATS, SUNBEACH, Cal. 1211 W. 7th st. 4 and 5 room flats, S. Hope, Grand ave. Phone 1259. Also 6-room flat, completely furnished, for sale cheap. OWNER, 340 S. BOYLE AVENUE.

TO LET—BRIGHT, SUNNY ROOMS in city, all car lines; overlooking park; $11 per month; very attractive front room, $14 per month, light, heated, newly tinted, 1 block from cars, 1 block to Main. 2125½ S. OLIVE ST.

TO LET—UNFURNISHED FLAT OF 5 rooms, bath, gas range, etc. Call at 1302 S. LOS ANGELES ST.

TO LET—A FEW 3-ROOM HOUSEKEEPING suites, reasonable rent, and two nice rooms at $6 and $8. Apply to janitor, 117 S. BROADWAY.

TO LET—3 AND 4 ROOMS, FURnished rooms in cottage, $8 to $12; very close in, reasonable. 1 Phone 6804.

TO LET—UNFURNISHED FLAT, NEW, sunny rooms, for housekeeping; rent $15; good location; new and modern. 1 Phone 6804.

TO LET—TWO NICE UNFURNISHED rooms for light

Classified Liners.

TO LET—
Houses.

TO LET—A NEAT 5-ROOM COTTAGE, 535 E. WASHINGTON ST. 24

TO LET—A HOUSE OF 6 ROOMS AT 171 CROCKER ST. Rent $20. 22

TO LET—10-ROOM HOUSE (N 83-RING ST., $35. Inquire 813 S. SPRING. 24

TO LET—6-ROOM HOUSE, 1405 CONSTANCE st. 217 W. Second st. G. H. CLARK. 23

TO LET — $15; NEAT 4-ROOM COTTAGE, lawn, flowers, etc. 1129 BERENDO ST. 24

TO LET—COTTAGE 4 LARGE ROOMS; NO car fare; summer rates. 129 HEWITT ST. 22

TO LET—7-ROOM HOUSE, MODERN; NO objection to children. 580 BARTLETT. 24

TO LET—HOUSE OF 5 ROOMS, $10 MONTH, water free. 135 AVENUE 26. 22

TO LET—4-ROOM HOUSE, WITH WATER, $14. 1060 PASADENA AVE. 22

TO LET—5-ROOM HOUSE, $10 PER MONTH. 126 AVENUE 26. 22

TO LET — 6-ROOM COTTAGE, 923 E. 22ND ST. 24

TO LET—HOUSE OF 5 ROOMS. 228 E. ELMYRA ST. 24

TO LET — MODERN 6-ROOM COTTAGE AT 1182 E. PICO ST. 22

TO LET—5-ROOM HOUSE, CLOSE IN. 711 W. SIXTH. 24

TO LET—
Country Homes.

TO LET—AT THE ONLY AVALON, THE prettiest and best furnished cottage on the island, reasonable terms, special rates for the season. Call or address 406 CHAMBER OF COMMERCE. 22

TO LET—AT THE ONLY AVALON, CATALINA ISLAND, cottage completely furnished to accommodate 6 people, best location on the island; cheap rent, including the use of boat. Call or address 406 CHAMBER OF COMMERCE. 22

TO LET — 1¼ ACRE PRETTY SUBURBAN home, good 5-room house and barn, close in. Call Monday. OWNER, 566 N. Ave 24. 22

TO LET—
Furnished Houses.

TO LET—HOUSES, FLATS, STORES.

FURNISHED AND UNFURNISHED.

COME DIRECT TO A RENTAL FIRM.

GET LOCATED.

WITH LEAST TROUBLE AND DELAY.

LISTS AND INFORMATION FREE.

CHOICE LISTS HOUSES ALSO FOR SALE.

WRIGHT & CALLENDER,

123 S. HILL ST., Wright & Callender Bldg.

TO LET—

JONES & RYDER LAND CO.

Beautifully furnished 4-room cottage on Ingraham st.; large porch, lawn, flowers, etc. One of the most desirable cottages in southwest district. Rent $37.50.

JONES & RYDER LAND CO.
22 Ground Floor. 218 W. Third.

TO LET—FURNISHED HOMES.

32th and Grand, modern house $100

Flower, south of Jefferson, six-room cottage, new, ... $30

W. 31 near Vermont, 5-room cottage..... $20

These are choice places and are not listed with other agents.
J. HENRY WOOD, Owner's special agent, 417 Byrne Bldg. Phone Home 5485.

TO LET—

RYDER REALTY CO.
225 Mercantile Place.

5-room house, elegantly furnished, on S. 34tpe st., $75.
5-room furnished cottage and barn, on W. 37th st., $35.
4-room cottage, furnished, W. 39th, $22.
4-room cottage, furnished, Santee, $22.
RYDER REALTY CO.
220 Mercantile Place. 22

TO LET — PARTLY FURNISHED 6-ROOM cottage, to desirable parties; electricity, bath, fruit and flowers; $30 in advance, water free.
Also 6-room partly furnished cottage; 3 lots, $15.
Also pretty 3-room cottage, $12, and a 5-room and bath, with electricity and gas, water free, fruit and flowers, delightfully situated. Apply agents.
RAMSDELL & REEVER, 3622 W. Pico. Home 24284. West 3866. 22

TO LET — COMPLETELY FURNISHED NEW, 6-ROOM HOUSE. NEW FURNITURE, CHICKERING PIANO, HARDWOOD FLOORS, PANELED WALLS, BEAMED CEILINGS, TILED MANTELS, WINDOWS, SUNSHINE ALL DAY; LARGE EAST-FRONT LOT; BEAUTIFUL VIEW; OPPOSITE SUNSET PARK; WESTLAKE TROLLEY CARS; WILL LEASE FOR TWO SIX MONTHS OR LONGER. NO INVALIDS OR CHILDREN. 615 COMMONWEALTH AVE. 22

TO LET—COMPLETELY FURNISHED FOR housekeeping, parlor, dining-room, kitchen, pantry, bedroom, bathroom with instantaneous heater and porcelain tub, gas range, electric and gas lights, 3 toilets, 4 porches, lawn and flowers, shade in summer and sun in winter, ¼ block from car; practically dustless; fine view of Westlake Park; rent $35; no children. 1015 South Bonnie Brae, between 7th and 8th. 22

TO LET — IN SOUTH PASADENA, FINE modern new house, elegantly furnished; 7 rooms; large living-room, den, 3 bedrooms; very desirable; to adults; good references required; lease 6 months or years if desired. Call third house north of Monterey Road on FREMONT AVE. (formerly Fair Oaks ave.) South Pasadena. Both cars; 20 minutes from Sixth and Main by Short Line.

TO LET — COMPLETELY FURNISHED house of 12 rooms, 3 baths, etc., located on finest part of Van Ness ave., San Francisco; convenient to three car lines; for the summer month with privilege of a longer lease at $250 per month; reliable servants could be retained. For particulars address COOPER, 78 Geary st., San Francisco. 24

TO LET—NEW COTTAGE, NO. 1617 W. 12TH st., 6 rooms and bath, with porcelain tub and toilet, complete; three-fourths furnished; fronts south, with east exposure; gravel walks, lights, gas range and hot water boiler; pantry and screen porch; no small children. Call KNOX, 202 Tajo Bldg. Rent $22.50. 22

TO LET—HOUSES, COTTAGES, FLATS, CHOICE RESIDENCE SECTIONS.
Nicely furnished homes never before rented. To all seeking houses and flats my lists and services are FREE.
Manager L.A.R.B. J. A. FARNSWORTH.
Rental Dept. Rooms 15-16, 204½ S. Bdwy. 22

TO LET—FURNISHED, DESIRABLE NINE-room, 2-story dwelling, completely furnished and in best neighborhood. No. 417 W. 20TH ST., between Figueroa and Key West sts.
JOHN T. GRIFFITH CO.,
120 Potomac Block.
L.A.R.B. Home 410. Tels. Main 4160. 22

TO LET—COMPLETELY FURNISHED 5-room modern house, east front, large porch; lot 50x135; porcelain bath, instantaneous heater, every convenience; Westlake district, ½ block from W. Ninth-st. car line, 941 GRATTAN ST. Will lease for six months or longer. To adults.

TO LET — A NEW, WELL FURNISHED house of 5 rooms in a most desirable neighborhood, southwest; modern improvements; lawns, flowers and shrubbery; everything sewer, clean and in order. J. W. FLINT, JR., 205 O. T. Johnson Bldg.

TO LET—LARGE 6-ROOM COTTAGE, FINELY furnished; instantaneous heater, gas, grate, electric light, beautiful upright piano, all modern conveniences, rent $30 per month; Trenton line past the door. Barn on rear of lot. 1262 W. ADAMS ST.

TO LET — 3 BLOCKS FROM WESTLAKE Park, near W. Seventh and Union ave., beautifully located house, completely furnished; some fine pictures and furnishings never let before; 4 rooms for $40; 6 for $50. 'PHONE RED 2327. 22

TO LET—7-ROOM COTTAGE, WELL FURnished, modern, on Ave. 56, Garvanza, 1 block from Pasadena car line, large porches, screen sleeping-room; rent $20 per month; water paid; adults only. Apply 236 N. AVE. 56. 22

TO LET — ATTRACTIVE HOUSE OF 10 rooms, beautifully arranged and decorated; exceptionally fine bathroom with shower; handsomely furnished, all modern conveniences, excellent location. PHONE 22628. 22

TO LET—FURNISHED, NEW 5-ROOM house on West Adams st., one-half block from Vermont ave. Elegantly and completely furnished. Price $100 by the year. HOUSTON & BROWN, 715 Braly Bldg. 22

TO LET—FURNISHED OR UNFURNISHED house with one acre of ground, to elderly couple or couple without children. On Vermont ave. Take Redondo car, get off at 79th st. Call for MRS. BOHNETT. 22

TO LET—8-ROOM HOUSE, COMFORTABLY furnished, in fine residence section, for 6 months, from May 1st. Terms reasonable to right party. Phone Hope 2084, or address box 96, TIMES OFFICE. 22

TO LET—HALF OF FURNISHED COTTAGE, use of piano, piano, bath and water free; lawn, flowers, etc.; price $14. Call after today, 502 W. 21ST, between Figueroa and Grand ave. Tel. West 1902. 22

TO LET—7-ROOM COTTAGE COMPLETELY furnished. Call for key at 3629 S. MAIN.

TO LET—
Furnished Houses.

TO LET—MAY 15TH, FOR 6 MONTHS, 5-room furnished cottage, garden and chicken yard, $21. Owner going east. Call Monday or Wednesday, 3017 DALTON AVE. Take Traction West Jefferson car. 22

TO LET—5-ROOM FURNISHED HOUSE AND 4-room furnished cottage on Kensington Road; nice lawn, flowers, etc.; bath, gas and electricity. Call during office hours, HOME 6078, SUNSET MAIN 1262. 22

TO LET—FURNISHED, LOVELY NEW 5-room cottage, old mission furniture, handsome rugs, good location, near four car lines; splendid income property for sale. Call 1019 W. 36TH. 22

TO LET—FURNISHED, 6-ROOM COTTAGE, $25 per month; a truly wholesome and homelike place; 180 feet from fast car line; 5 minute service. W. J. FISHER, 4700 S. Park ave. 22

TO LET—FURNISHED, COZY 5-ROOM COTtage, large porch, fine vegetable garden; $15.50 month; water paid. $25 buys this; (furniture included.) 625 N. CHICAGO, Brooklyn ave car.

TO LET—TO SMALL ADULT FAMILY, permanent, five-room furnished house; clean, convenient; walking distance. 1060 W. EIGHTH. References exchanged. After Sunday, 10 to 5.

TO LET—GOOD 8-ROOM HOUSE ON ANGELENO Heights. Completely furnished; nice flowers and big lawn. NATIONAL REALTY AND TRUST CO., 127 S. Broadway. Home Phone 2210.

TO LET—A COZY FURNISHED 4-ROOM cottage, with pantry, bath, gas and electricity; to adults; reasonable; only 10 minutes' ride to Second and Spring sts. 1375 E. 17TH ST. 22

TO LET — COMPLETELY FURNISHED house; excellent location; large veranda and lawn; 'phone, piano and all home conveniences. 1407 S. FLOWER, near 14th. 'Phone West 1423.

TO LET—FOR ONE YEAR, FINELY FURnished house, 6 rooms, veranda, lawn and flowers, piano, chims, silver and all home conveniences. All new. HOME'S PHONE 7035. 22

TO LET — FURNISHED HOUSE OF SIX rooms, fine yard, fruit and flowers, for six months; water paid; no children; $25.50, with 'phone. 1969 MAPLE AVE. C. W. Wm. 22

TO LET—COMPLETELY FURNISHED, INcluding piano, $65; especially attractive 5-room house near St. James Park. OWNER, 1736 Thompson st. Home phone 22804. 22

TO LET—FURNISHED, BUNGALOW OF 6 rooms, mission style, in Westlake district; thoroughly modern; 2 doors from W. Seventh and Eighth st. car lines. 930 RAMPART. 22

TO LET—1 SIDE OF DOUBLE COTTAGE, furnished for housekeeping; separate entrance, modern, cosy and cheap. See this place before you rent. 2121 TRINITY ST. 22

TO LET—COMPLETELY FURNISHED TWO-story 8-room house and barn; all conveniences; on West Adams st., to responsible party. Inquire 208 W. SECOND ST. 24

TO LET—10-ROOM VERY NICELY FURnished house, every comfort and convenience; 21st street, near Union. OTIS JONES, 212 Grand Ave. Home 'Phone 24515. 24

TO LET—NEW, MODERN 7-ROOM COTTAGE elegantly furnished, complete; gas, electricity, very reasonable; one block from Griffith car. 1008 E. 16TH. Home 22514. 22

TO LET—FURNISHED OR UNFURNISHED, 10-room modern 2-room house, W. 23rd st. corner; fine lawn, flowers, barn, rent reasonable. Apply 1610 S. FIGUEROA ST. 4178. 22

TO LET—7-ROOM HOUSE IN THE CHARMing Westlake district, almost new and an ideal home, $45 per month. WESTLAKE REALTY CO., 2230 W. 7th st.

TO LET—IF YOU ARE LOOKING FOR A well furnished, clean, modern home, with hair mattress beds, large yard, flowers, call at 824 W. WASHINGTON. 22

TO LET—4-ROOM COTTAGE, COMPLETELY furnished, in walking distance, on Loomis st.; rent reasonable. ALEXANDER RENTAL CO., 329 W. Fourth st. 22

TO LET—NEW AND MODERN 6-ROOM cottage, decorated, gas, electricity; furnished, piano; lawn, trees; one-half block from car line. 1337 E. 21ST ST. 22

TO LET—1243 S. FLOWER, FURNISHED, 7 large rooms, modern and new, big lawn, yard and porches, cared for. Clean, healthy and very desirable. 22

TO LET—5-ROOM COTTAGE, MODERN, partly furnished, bath, gas, electric lights; good neighborhood, $22. Apply rear of 922 E. 16TH ST. 22

TO LET—WELL FURNISHED 5-ROOM MODern cottage, close in; only $25 month; will lease to desirable party. Phone Main 5321. Owner, 1426 NEWTON. 22

TO LET—HANDSOMELY FURNISHED 5-room house, southwest corner ELLENDALE and W. 20TH ST. Call at once. Owner leaving city. 22

TO LET—SEVEN ROOMS, N.W. CORNER Brooklyn and Soto; vacant May 1; do not disturb tenant. 'Phone 5627, or Main 1260. 5161 S. Hill.

TO LET — MODERN 4-ROOM COTTAGE, walking distance; instantaneous heater; furnished, $25, including water. 1213 W. SECOND ST. 22

TO LET—MODERN 8-ROOM HOUSE, NICELY furnished, good locality, close in, rent reasonable. 1040 W. 8TH ST. Call at 1039 FLORIDA ST. 22

TO LET—$30; 5-ROOM FURNISHED HOUSE, up-to-date, every way and in choice neighborhood. WESTLAKE REALTY CO., 2240 W. 7th st.

TO LET—LARGE FURNISHED THREE-room tent house, 1215 ELYSIAN PARK ave. This is a place for solid comfort. $15 per month.

TO LET—5-ROOM FURNISHED COTTAGE, lawn, flowers, large yard and fruit; price $21.50, water paid. 1746 NEW ENGLAND AVE. 22

TO LET—TWO VERY NICELY FURNISHED 5-room modern cottages; low summer rents or lease, $25, $30. 1459 CONNECTICUT. 22

TO LET—5-ROOM COTTAGE, FURNISHED, to desirable parties; either all or part. Inquire at 540 S. FLOWER. 22

TO LET—A NICE 6-ROOM FURNISHED cottage or part; all modern conveniences; rent cheap. Apply 535 S. BROADWAY. Phone 5706. 22

TO LET—5-ROOM FURNISHED COTTAGE, 256 E. 4th; bath, pantry, electricity; barn, flowers. Call 801 W. JEFFERSON ST. 22

TO LET—MODERN, CLEAN, FURNISHED six-room cottage, near car line; Pico Heights, $30. Apply west flat, 2403½ W. PICO. 22

TO LET—NEW, MODERN 5-ROOM COTtage, newly furnished or unfurnished. Inquire at 1726 CENTRAL AVE. 22

TO LET — BEAUTIFUL APARTMENT, lower floor; private house; 3 bedrooms; fine location. 834 S. HOPE. 25

TO LET — 3 ROOMS FURNISHED FOR housekeeping; water, gas range and bath, $14. 1312 E. 17TH ST. 24

TO LET — 5-ROOM HOUSE, FULLY FURnished, piano, eighty location, 10 minutes' walk from Salt Lake station. TAYLOR, 102 Broadway. 22

TO LET—1241 W. 21ST, COTTAGE, 7 ROOMS and bath, furnished; electricity, gas range, lawn, flowers; rent reasonable. 22

TO LET—ON INGRAHAM ST., 6-ROOM furnished house; rent reasonable to permanent tenant. TEL. HOME 21094.

TO LET—HANDSOMELY FURNISHED 6-room modern house on beautiful Adams, 403 W. ADAMS; choice location. 24

TO LET—SEVERAL ELEGANTLY FURnished houses in Westlake district. HIMES & FARISH, 215 S. Hill st. 22

TO LET—FURNISHED COTTAGE, 5 ROOMS, bath; no children; references required; $22. Apply at 1204 TEMPLE ST. 24

TO LET—$30 PER MONTH, NICELY FURnished, new 9 large room house, up to date. 1030 GRATTAN ST. 25

TO LET—$25; 5-ROOM FURNISHED HOUSE, 2 bedrooms, veranda, lawn, good location. 813 W. 11TH ST. 22

TO LET—A 6-ROOM FURNISHED COTtage in rear of 1442 E. 22ND ST. Rent $12 per month. Key at 1442. 22

TO LET—AT 415 W. 32ND ST., A HANDsome cottage, newly and completely furnished. Key at 417. 22

TO LET — A NEWLY AND COMPLETELY furnished one-story cottage, 418 W. 22d st. Key at 417 W. 22D ST. 25

TO LET—NICELY FURNISHED 5-ROOM house, close in. 1429 E. 28TH. Key next door. 22

TO LET—A VERY NICELY FURNISHED 5-room cottage, gas, bath. Call 138 W. 32ND ST. 24

TO LET—4-ROOM HOUSE, FURNISHED, and yard kept in order. 1326 W. EIGHTH ST. 22

TO LET—3 ROOMS, FULLY FURNISHED, including phone. Call Monday, 224 N. FLOWER ST. 22

TO LET—FURNISHED COTTAGE OF FIVE rooms, bath and flowers, $18. 1417 WRIGHT ST. 22

TO LET—FURNISHED COTTAGE, 5 ROOMS, $11. 1442 SAN PEDRO. 24

TO LET—
Stores, Offices, Lodging-houses.

TO LET—22½x240, NEW STORE, 1113 SAN Pedro st., with large lot in rear; rent $25. W. H. OBEAR, 401-402 O. T. Johnson Bldg. 204 S. Broadway.

TO LET—FINE NEW STOREROOM; splendid location, close in; only $25 month; be quick. HUSTED & CO., 233 Copp Bldg. 'Phone 2287.

TO LET—FLORIST'S SPACE IN ONE OF the largest retail stores on Broadway; large patronage; first-class business. MANAGER, P.O. box 535, city.

TO LET—
Stores, Offices, Lodging-houses.

TO LET—
WE WILL LEASE THAT NEW AND COMPLETE MODERN 32-ROOM BUILDING SITUATED UPON WEST SIDE OF MAIN STREET, BETWEEN FIFTH AND SIXTH STREETS, FOR TEN YEARS TO THE PROPER PARTY. NO BETTER OR MORE UP-TO-DATE HOUSE IN THE CITY. HAS ELEVATOR, STEAM HEAT, TILE BATHS, ELECTRIC CALL BUTTONS IN EACH ROOM, HOT AND COLD WATER; IN FACT, IT IS A BEAUTY.
IT IS WORTHY OF INVESTIGATION; WILL MAKE THE RENT VERY LOW. CONSULT OUR RENTAL DEPARTMENT.
R. A. ROWAN & CO.,
200 H. W. HELLMAN Bldg.

TO LET—
2 FINE STORES ON WEST SIDE OF MAIN, BETWEEN 5TH AND 6TH STREETS. 22x150 TO ALLEY, WITH EQUAL SIZE BASEMENT; 20 YEARS' LEASE. JUST THE THING FOR RESTAURANT.
R. A. ROWAN & CO.,
200 H. W. HELLMAN Bldg.

TO LET—
529 SOUTH SPRING, 20x136, 2 YEARS' LEASE; CHEAPEST STORE ON STREET; N.W. CORNER 6TH AND LOS ANGELES; NUMBER OF FINELY ARRANGED LARGE STORES; 5 YEARS' LEASE AT REASONABLE RENTAL.
R. A. ROWAN & CO.,
200 H. W. HELLMAN Bldg.

TO LET—
N. W. COR. 5TH AND SAN PEDRO, SEVERAL FINE STORES, PLATE-GLASS WINDOWS, GOOD SIZE; LONG LEASE. WILL MAKE THE RENT VERY LOW.
R. A. ROWAN & CO.,
200 H. W. HELLMAN Bldg.

TO LET—
BROADWAY, WEST SIDE, BETWEEN 4TH AND 5TH; FINE, LARGE STORE; GOOD LEASE.
R. A. ROWAN & CO.,
200 H. W. HELLMAN Bldg.

TO LET—
MANY OTHER GOOD LOCATIONS. TALK WITH OUR RENTAL DEPARTMENT.
R. A. ROWAN & CO.,
200 H. W. HELLMAN BLDG.

TO LET—
HILL STREET,
BETWEEN THIRD AND FOURTH STS., IS AN ELEGANT LOT UPON WHICH OWNER WILL BUILD TO SUIT. BETTER AVAIL YOURSELF OF THIS CHOICE OPPORTUNITY, AS THEY ARE BECOMING SCARCE ON THIS PROMINENT THOROUGHFARE.
WRIGHT & CALLENDER,
119-123 S. HILL ST.

TO LET—
SPRING STREET,
NEAR ANGELUS HOTEL.
Sixty FEET,
CEMENT BASEMENT,
BROADWAY
CORNER IN HEART OF CITY.
THESE ARE CHOICE.
WRIGHT & CALLENDER,
119-123 S. HILL ST.

TO LET—
320 W. THIRD ST.,
NEAR COR. HILL STREET,
IN FAY BUILDING.
Sixty FEET.
CEMENT BASEMENT,
STRICTLY MODERN.
SWELL FRONT.
CHOICE SURROUNDINGS.
LONG LEASE.
REASONABLE RENT.
WRIGHT & CALLENDER,
119-123 S. HILL ST.

TO LET—
—HOTEL—
WE HAVE CLIENT WHO WILL BUILD MODERN HOTEL WITH 64 ROOMS IN BEST BEACH TOWN IN SOUTHERN CALIFORNIA. SEE US FOR PARTICULARS.
WRIGHT & CALLENDER,
119-123 S. HILL ST.

TO LET—
—OFFICES—
FAY BUILDING.
NORTHEAST CORNER THIRD AND HILL STREETS, SEVEN-STORY STEEL BUILDING; THOROUGHLY MODERN, ELEGANTLY FINISHED; SPLENDID LIGHT AND SURE LONG LEASE; CHEAP RENT.
WRIGHT & CALLENDER,
119-123 S. HILL ST.

TO LET—I HAVE A PARTY WHO WILL erect a 140-room fireproof steel building on a prominent corner, having every modern convenience; every room will be light, all halls tiled, sample rooms, downstairs office, cafe, etc.; an experienced hotel man is wanted, and to such, a 10-year lease will be made. CASON & ARNOLD, 423-32 Grant Bldg.

TO LET—
ENTIRE GROUND FLOOR
OF BUILDING 344 S. HILL ST.
FINE LIGHT.
SIZE ABOUT 28x130;
HILL STREET. HILL STREET.
BET. THIRD AND FOURTH STREETS.
THIS ROOM IT FITTED UP IN FLEMISH FINISH, BURLAP ON WALLS, FINE FIXTURES, ETC.
MIGHT DIVIDE TO SUIT TENANT.
LONG LEASE IF DESIRED.
MINES & FARISH,
23 GROUND FLOOR. 315 S. HILL ST.

TO LET—
STORES, OFFICES AND WAREHOUSES.
COME DIRECT TO
A RENTAL FIRM.
WRIGHT & CALLENDER,
123 S. HILL STREET.

TO LET—$60 S. SPRING ST. NOW IS THE time to get a good office over the new Metropolitan Bank, corner of Sixth and Spring sts., at a reasonable rent; being so near to the Huntington depot, makes it an ideal location. I have a three years' lease on the building and can make you good terms.
C. WESLEY ROBERTS,
Home 4834. 205 Mercantile Place.

TO LET—
—A SNAP—
Two fine stores at $75 each; also large front office in Mercantile Place on Spring or Broadway, between 5th and 6th sts.
C. WESLEY ROBERTS,
Home 4834. 205 Mercantile Place.

TO LET—
12-room hotel at 916-918 W. Sixth st. Half block west of Figueroa. New, never been occupied. Rent $250 per month.
W. H. OBEAR,
401-2 O. T. Johnson Bldg.
204 S. Broadway.

TO LET—
SMALL STORES ON MAIN ST.,
OPPOSITE HUNTINGTON BUILDING.
RENTS REASONABLE TO STEADY TENANT.
APPLY TO J. M. CLANCY,
23 117 S. BROADWAY.

TO LET—$18; STORE BUILDING WITH FIXtures, at 1217 San Pedro st.; fine for groceries or any kind of business.
$10—Desk room with desk and 'phone.
LEUSCHNER & CO., 702 S. Spring, room 204. 22

TO LET—CORNER FLOWER AND PICO, building 40x50, 2 classrooms, suitable for church, school or hall purposes; Pico st. and University cars pass; long lease if desired.
WRIGHT & CALLENDER, 223 S. Hill st. 22

TO LET—LARGE STORE AND 2 ROOMS; best corner in city for drug store; has already an established trade; splendid opportunity; is a money-maker; investigate. 1049 W. SEVENTH. 24

TO LET—LEASE OF ¼ STORE ON FIRST, between Spring and Broadway; rent very reasonable; good show window. Address S, box 6, TIMES OFFICE. 24

TO LET—AN OFFICE, WITH USE OF HOME phone in adjoining room, $8 a month. Apply F. WILDING, 440 Copp Bldg., 218 S. Broadway. 22

TO LET—
Stores, Offices, Lodging-houses.

TO LET—
Close in
A rooming-house
Containing twelve large, sunny rooms.
Good location, reasonable rent.
See FOXTON & AMES,
22 327 Huntington Bldg.

TO LET—AT SUNSET BEACH, A NEW, 2-story business block containing three store rooms suitable for grocery, restaurant and confectionery business; also ten nice rooms upstairs with kitchen, bath, etc. This is the only business block at this popular and fast growing beach resort. A fine opportunity for good business. Will let all or any part of the building. Apply to owner, F. J. HUMMELL, 116 E. Second st., Los Angeles, or WM. W. CLOWERS, at Sunset Beach. 23

TO LET—NO. 532 S. MAIN ST. CAN BE had at a moderate rental for business purposes. BLACK BROS., 905-906 Braly Bldg. 21

TO LET—2 FINE STORE-ROOMS CENTRAL ave. and Adams st., $1.; per month for one; $25 for one, and $10 for the one where P.O. Station "D" was located. Call at once 2603 CENTRAL AVE. C. E. G. & CO. 22

TO LET — QUIET PARTY CAN SECURE choice desk room or part very large furnished office; large front windows; stenographer, 'phone. Room 4 ORPHEUM THEATER BLDG. 22

TO LET—FISH MARKET SPACE IN ONE of the largest retail stores on Broadway; large patronage; splendid opening for first-class business. MANAGER, P.O. box 535, city.

TO LET—DESIRABLE SPACE IN OUR MAIN office; most prominent location; reasonable rental. Any line but real estate. ASHLEY-BLAKE-SHOEMAKE CO., 126 S. Broadway. 24

TO LET—DESK SPACE $10 PER MONTH, 424, 425 and 426 CHAMBER COMMERCE BLDG. 22

TO LET—LARGE STOREROOMS, INCLUDing fixtures for general merchandise at Anaheim, opposite postoffice. Wells-Fargo and Commercial Hotel. DEUTSCH, owner 117 S. Broadway, Los Angeles.

TO LET—$20, LARGE STORE, 35x64 TO ALley, 1116 E. Seventh, corner Kohler. $10—$22 S. Figueroa. WISENANGER, 221 Laughlin Bldg.

TO LET—BUTCHERS, ATTENTION! FOR rent, elegant new store; best location in city for meat market; cheap rent; next to first-class grocery. 1501 E. 23RD, Cor. Hooper ave. 22

TO LET — DOLGEVILLE; A DESIRABLE storeroom; good opening for doctor or druggist; first month rent free. OWNER, 617 S. Hope, city. 'Phone 7631. 22

TO LET — BAKERY SUPPLIES SPACE IN one of the largest retail stores on Broadway; large patronage; first-class business. MANAGER, P.O. box 535, city.

TO LET—APARTMENTS, WESTLAKE DISTRICT; 25 rooms, suitable for apartments; low rent and long lease to right party. Address S, box 50, TIMES OFFICE. 22

TO LET—$15; STORE, FINE FOR GROCERY or hardware business, with fixtures.
$10—Desk room, elegant location.
LEUSCHNER & CO., 702 S. Spring. 22

TO LET—DESK ROOM OR PART GROUND floor, store suitable for jeweler, real estate or any small stock; central. Address R, box 90, TIMES OFFICE. 22

TO LET—DELICACIES; SPACE IN ONE OF the largest retail stores near Spring and Second streets; first-class business. MANAGER, P. O. box 535, city.

TO LET—13-ROOM LODGING-HOUSE TWO blocks from Main and First sts., 543 BANNING ST. Furniture for sale cheap. Apply at above number. 22

TO LET—SUITE 3 FRONT ROOMS OVER 447 S. SPRING. Fine business location for doctor or dentist, millinery, tailor shop or real estate office. Key at 447. 22

TO LET—PORTION OF ELEGANT LIGHT floor in best block on Broadway; good elevator service; cheap rent. Call J. N. SLAVIN, 243 S. Broadway. 22

TO LET—STORE, PICO HEIGHTS, DOUBLE or single store, 25x65-ft. W. Pico st., only $20 each; large storage house and barn in rear; good location. RAMSDELL & REEVER, 3622 W. Pico.

TO LET—2 FINE NEW, MODERN ROOMing houses from 25 to 65 rooms, well located.
A. W. ROSS, 420 Bradbury Bldg., L.A.R.B. 24

TO LET—5-ROOM HOTEL, COMPLETELY furnished, doing good business, new furnace, electric lights, lately overhauled throughout; at once 339 N. MARENGO AVE., Pasadena. 22

TO LET—A ROOMING-HOUSE OF 45 ROOMS in a choice location and modern in every respect. JAS. KINCHELOE, 645-7 S. Broadway. 22

TO LET—FINE, LARGE CORNER STORE; good opening for drug store or grocery; cheap rent to right party. Apply at 706 S. 26TH ST. 22

TO LET—WANTED—A DENTIST TO DIvide an office with a physician. Inquire of DR. NICHOLS, Cal. Dental Depot, Lankershim Blk. 22

TO LET—ALL OR ½ STORE, 523 SPRING st., half now gents' furnishings; all store expenses divided. TEL. HOME 1768. 22

TO LET — PARTITIONED-OFF DOUBLE store, facing both 4th and Spring sts., best corner in Los Angeles. E. MESHEY, JR.

TO LET—LARGE BASEMENT, WELL Lighted; next to alley; in business district. 1 to 5 P.M. 314 MAPLE AVE.

TO LET—LARGE STORE AND BASEMENT on Olive st., close to 7th; rent $40 with lease. Apply at 655 S. OLIVE ST., room 6. 22

TO LET—OFFICE OR DESK ROOM IN FINE location; new and elegant furniture. Address T, box 114, TIMES OFFICE. 22

TO LET—OR FOR SALE, 2 FINE OFFICE rooms; furniture for sale, very cheap. 139 NORTH MAIN, room 12. 22

TO LET PART OF HUNTER'S LAUNDRY building, store, 223 S. Spring st. Inquire of F. HUNTER. 24

TO LET—PART OR WHOLE OF CONVENient room or suite; a bargain just now. 500 CURRIER BLDG.

TO LET—FRONT PART OF STORE 217 W. FIRST; reasonable to good tenants. Apply 217 W. FIRST. 24

TO LET—HALF STORE AT 256 S. BROADway. Apply to LA TOUCHY the Hatter, 254 S. Broadway.

TO LET—SUITE OF FRONT OFFICE rooms on Main st., corner of Fifth, $30 per month. 302 S. MAIN ST. 22

TO LET—DESK ROOM IN ONE OF THE best buildings in the city, phone free, 136 LAUGHLIN BLDG., 315 S. Broadway. 22

TO LET — STOREROOM 22x100, BRICK building, long lease, will rent cheap. 216 WINSTON ST., call 215, next door. 22

TO LET—221 W. 2ND ST., SUITABLE FOR store or office. Inquire of F. W. SCHMEDER, Main 1177, Home or Sunset. 22

TO LET—$40; LODGING-HOUSE, 19 ROOMS, modern, 127 W. Jefferson st., GIRDLESTONE, 121 S. Broadway. 22

TO LET—MAY 1ST, DESKROOM IN, COMfortable office; both phones. Apply ROOM 203 PROPST BLK.

TO LET — LEASE FOR SALE OR WILL sell merchant tailoring with it. 309 WEST FOURTH ST. 22

TO LET — OFFICE SPACE, FINE LOCAtion, ground floor. Apply to J. D. KINNEDY, 341 S. Hill st. 22

TO LET—422 E. 3RD, NICE, LARGE, NEW store, 22x80. Owner 1141 S. FIGUEROA, phone Main 7295. 23

TO LET—LARGE AND CENTRALLY LOcated offices, 304½ S. BROADWAY, Room 20. 24

TO LET—STOREROOM WITH 3 LIVING-rooms, $10 month. 2301 CENTRAL, phone 24086. 24

TO LET—½ OF STORE WITH GOOD SHOW window or office room. 116 W. SEVENTH. 20

TO LET—DESK ROOM, $4.50 PER MONTH. 621 LAUGHLIN BLDG. 24

TO LET—STOREROOM AT 639½ S. BROADway. Inquire 718 and MAPLE.

TO LET—DESK ROOM. 812 BRADBURY BLDG. 24

TO LET—
Farming Lands.

TO LET—
I HAVE MORE LAND THAN I CAN HANDLE MYSELF; HAVE A FINE FARM OF 160 ACRES RENTED FOR 5 YEARS, IN ALFALFA, BARLEY, CORN AND POTATOES, NEAR FULLERTON, WITH AMPLE WATER FOR IRRIGATION; WANT A PARTNER WHO IS WILLING TO WORK WITH ME. HE MUST HAVE $200 CASH. A FINE OPENING FOR THE RIGHT PARTY. APPLY ROOM 314, TRUST BLDG. 22

TO LET—
Beach Property.

TO LET—FOR LEASE—
For a term of years, 50x204, Ocean Front, at Ocean Park, with frame building, for business.
Just ask BEVERLY-STROUD CO.,
162 Pier ave.,
Phone 2401. Ocean Park.

TO LET—619 EAST OCEAN AVE., LONG Beach. One of the most delightful locations on Pacific Coast. Two houses on property, 12 and 7 rooms, bath-house with shower, rooms suitable for private or boarding-house; furnished.
BOWLES BROS.,
217 North Los Angeles st.
23 Telephone.

TO LET—NEW STORE OR OFFICE ROOM at Ocean Park, $25 monthly. Inquire I. E. WARFIELD & CO., Ocean Park, or R. D. LIST, 319 Tajo Bldg., Los Angeles. 24

TO LET—
Miscellaneous.

TO LET—ONLY $2.50 MONTHLY, COME OUT to beautiful Edendale in the hills and camp for the summer; plenty of good water free, 5c fare; Edendale car to city limits, then come back a block to corner Baxter and Ivanhoe ave. See PRESSWELL CO., or address Station E. Lots for sale $175 upward. 22

TO LET—WANT TENANT FOR ABOUT 4 acres, suitable for chicken raising, comfortable house on premises; also extensive chicken yards, houses, etc.; located in Orange county, near Northam Station, on Santa Fe R.R.; moderate rent to right party. Address box 88, TIMES OFFICE, Pasadena. 24

TO LET—A 2-ACRE RANCH ON THE Redondo car line, with a 6-room house and 2 acres of alfalfa, city water for irrigation. ALEXANDER RENTAL CO., 329 W. Fourth st.

TO LET—15 ACRES OF RICH GARDEN soil, near the beach, plenty of water, rent on shares. JUDSON INVESTMENT COMPANY, room 624, Chamber of Commerce Bldg. 23

TO LET—COTTAGE FOR RENT AND FURniture of 2 rooms for sale; rent of 2 rooms, $5; good permanent tenant, in other half of cottage; adults. MAIN 4040. 22

TO LET—BUILDING 22x30, SUITABLE FOR storage, blacksmith, plumbing; two blocks west Santa Fe depot; $12. HOME PHONE 2605. 24

TO LET—OPENING FOR NURSERYMAN, several lots, fine soil and water, long lease; chess, or free for care of owner's front. 854 W. 36TH ST. 22

TO LET—A FINE FISHER PIANO, ALmost new, $4 per month. 224 E. 28th st. Address T, box 61, TIMES OFFICE. 22

TO LET—GOOD SEWING MACHINES, ALL makes; expert repairing. ARCADE CO., 406 S. Broadway. 'Phones Main 6617; Home 2284.

TO LET—MODERN BARN, GOOD LOCAtion for feed and fuel, barber shop, 2 modern 6-room cottages. SOUTH 1101, 30763. 22

TO LET — UPRIGHT STEINWAY, GOOD condition, $6. At 905 Valencia. OWNER, 1223 Girard, evenings.

TO LET—GENTLE HORSE AND 2-SEATED surrey, $1.25 per half day, at 1109 W. 9TH ST. Main 3964. 22

TO LET—FINE UPRIGHT PIANO TO GOOD party, $3 per month. 'Phone MAIN 4040. 24

TO LET—BAKE OVEN WITH TWO LIVING-rooms, $10 month. 2201 CENTRAL. 'Phone 24068. 24

TO LET—DINING-ROOM PRIVILEGES OF Hotel Elgin, cor. 11TH and HILL. Easy terms. 22

TO LET—GOOD UPRIGHT PIANO, $3 PER month. Apply 223 S. SPRING. 25

BUSINESS CHANCES

Classified Liners.

BUSINESS CHANCES—Miscellaneous.

FOR SALE—BEST EQUIPPED REAL estate, mining and brokerage office in the city, including one-third interest in group free of assessment; the party who can push it along can clear an enormous per cent.; possible want $1. Address S, box 57, TIMES OFFICE. 22

WE WANT AN EXPERIENCED MAN with about $2000 to take ½ interest in one of the best businesses in town; no time wasters or kickers wanted; investigation solicited; 3 MAY REALTY CO., 116 S. Broadway.

FOR SALE—BEST GROCERY BUSINESS IN last town in Ventura Co., $3500 handles it and sales over $50,000 annually; very little competition; small overhead; poor health reason for selling. S. CROWELL, 142 S. Broadway, Tel. Home 5048. 24

HAVE YOU ANYTHING TO SELL? If you wish to buy anything? If you want to buy anything? If you need money. If you want advice. ELY STERN, 6 S. Broadway. 22

"NO MISREPRESENTATION"

HAVE YOU ANYTHING TO SELL? If you wish to buy anything? If you need money. If you want advice. ELY STERN, 6 S. Broadway. 22

FOR SALE—TRANSFER BUSINESS.

2 horses and several wagons with business; bargain; horses worth more than total price asked. Must sell at once. Inquire S, box 177, TIMES OFFICE. 22

FOR SALE—MEAT MARKET. $600. Or invoice; one of the best locations in the city; party going East. W. H. CHANDLER, 2 32 Bryson Blk., Second and Spring.

"NO MISREPRESENTATION"

IF YOU HAVE $100 OR $100 000 CAN make a fortune in Los Angeles real estate, I will make you independent of $5 per month rents; I will show you how to get a ranch costs $3000 and sell it for $10,000 in a few months; a genuine money making land. W. H. CHANDLER, 2 32 Bryson Blk., Second and Spring.

FOR SALE—BAKERY.

Country town, 12 miles out; 2 teams; only one in town; owner got rich right here; $1100. W. H. CHANDLER, 2 32 Bryson Blk., Second and Spring.

FOR SALE—POOLROOM.

Near First and Spring, $1500; 5 tables; worth $3000. W. H. CHANDLER, 2 32 Bryson Blk., Second and Spring.

FOR SALE—CHEAP, THE OLD ESTABLISHED cash business of the late Robert Fraser, Jr., deceased, restaurant in the city, doing a good business; good fixtures; an elegant double-oven range; owner has poor health and will sell cheap if taken at once; rent for 2½ years' lease, 1002 W. 16TH, corner Hoover. 22

FOR SALE—$250; HALF INTEREST IN ONE of the best paying dye works in city; doing a fine business, with splendid horse, wagon, harness and buggy; everything complete and clearing $50 per week; your services required only part time. See GREENE, room 1, 355 S. Hill 22

MEAT MARKET FOR SALE.

Price $600. Good location, nice clean cash business; rent $15 month; good reason for selling. See Business Opportunity Dept., JONES & RYDER LAND CO., 218 W. Third. 22

WE WANT AN EXPERIENCED MAN with about $2000 to take ½ interest in one of the best businesses in town; no time wasters or kickers wanted; investigation solicited; buyers for several good stocks of merchandise in city and out, each pays handsomely for our time; not as we represent we lose no time. 3 MAY REALTY CO., 116 S. Broadway.

FOR SALE—POOLROOM AND CIGAR store; half or whole interest. Centrally located; reasonable rent. Paying now $175 per month, clear. Thorough investigation solicited. 3 MAY REALTY CO., 116 S. Broadway.

FOR SALE—BEST GROCERY BUSINESS IN last town in Ventura Co., $3500 handles it and sales over $50,000 annually; very little competition; small overhead; poor health reason for selling. S. CROWELL, 142 S. Broadway, Tel. Home 5048. 24

HAVE YOU ANYTHING TO SELL? If you wish to buy anything? If you need money. If you want advice. ELY STERN, 6 S. Broadway. 22

HAVE YOU ANYTHING TO SELL? If you wish to buy anything? If you need money. If you want advice. ELY STERN, 6 S. Broadway. 22

FOR SALE—TRANSFER BUSINESS.

2 horses and several wagons with business; bargain; horses worth more than total price asked. Must sell at once. Inquire S, box 177, TIMES OFFICE. 22

FOR SALE—MEAT MARKET. $600. Or invoice; one of the best locations in the city; party going East. W. H. CHANDLER, 2 32 Bryson Blk., Second and Spring.

FOR SALE—BAKERY.

Country town, 12 miles out; 2 teams; only one in town; owner got rich right here; $1100. W. H. CHANDLER, 2 32 Bryson Blk., Second and Spring.

FOR SALE—POOLROOM.

Near First and Spring, $1500; 5 tables; worth $3000. W. H. CHANDLER, 2 32 Bryson Blk., Second and Spring.

Price call Monday afternoon only. Apply at office of Mr. Robert Fraser, Jr., deceased.

SPECIAL OPENINGS TO 10 PARTIES TO interest in reliable business; no risk; there are positive profits; $1000 required; principals only; manufacturing $1000. Another $1000 to $10,000; WELL-ESTABLISHED hotel $1100; half interest for $600; fine location for both; $1000 to $10,000; good for $400; half and half; $1000 to $5000; for sum money; other openings $250 to $5000. Call or address 326 S. SPRING, room 3.

FOR SALE—CORNER GROCERY.

We have the best corner business on 12th street, large cash business. Mahoney Bros., elegant stock and fixtures, sacrificed. See PARKER, WASHBURN CO., 325 and 328 Grant Bldg.

FOR SALE—INCORPORATED MINING CLAIM; state, mine and investment; 5-acre tract, 5-year lease; good 5-room house; 2 tents; ever offered for two or more men to develop state, mine and investment; must have $1000; must stake out within next week; ground rent only $5 per month; 5-year lease; ground

Classified Liners.

LIVE STOCK FOR SALE—
Horses, Cattle, Mules, Etc.

FOR SALE—NICE SORREL, DRIVING mare, 5 years old, weight 950 lbs.; absolutely sound; afraid of nothing; drive single or double; good free driver; price $85. Take W. Temple-st. car to end of line. 3421 S. JOHN ST.

FOR SALE—TEN HORSES, WITH GOOD wagons and transfer business.

You can buy the whole outfit for less than value of the horses. Address H, box 173, TIMES OFFICE. 24

FOR SALE—ONE OF THE FINEST FAMILY ponies in the city, 7 years old, very gentle for children to ride or drive; also some good driving horses; price from $50 up. Call 219 W. 16TH ST., in alley, or phone Home 7825. 23

FOR SALE—SPLENDID FAMILY HAY mare; woman or child can handle her; not cheap, but reasonable. Apply to DYER LAW AND COLLECTION CO., 69 Bryson Block, N. E. cor. Second and Spring sts. 23

FOR SALE—15 HEAD OF HORSES, JUST in from the north; all broken, weighing from 1000 to 1200 lbs.; your choice for $90; come early and get a bargain as they must be sold before Tuesday. 1384 W. WASHINGTON ST. 23

FOR SALE—FOUR SURREY HORSES, FIVE saddle horses, three all-purpose horses and one pacing horse; all young and in good condition; weight ranging from 900 pounds to 1250 pounds. Call 433 AMERICAN AVE., Long Beach. 23

FOR SALE—SOUND, GENTLE HORSE, 3 years old, 1050 pounds, drive single or double, would make a fine lady's horse, not afraid of anything; can be seen at 1 Alfred-pl., box 91, PROSPECT PARK, CAL.; phone Home 59119. 23

FOR SALE — A FINE BRED FILLY, 3 years old, combination of Normandy and Morgan blood; broke to drive, has a right to go fast, will exchange for good vacant lot worth $200. Address S, box 21, TIMES OFFICE. 23

FOR SALE — FINE YOUNG JERSEY-DURham, 4-gallon, make 2½ pounds butter day; cheap 3½-gallon Jersey, $50; others fresh and close up; cheap, if sold quick. 1925 W. FIRST, WASHINGTON ST., city limits. WHITE 3883.

FOR SALE—A PRETTY BAY TEAM OF carriage horses, drive single or double excellently; can be seen and driven Sunday afternoon, from 1 to 5 o'clock and all day Monday; 2001 W. 9TH ST. Barn in rear. 23

FOR SALE — HANDSOME SEAL BROWN horse, perfectly gentle for lady to drive; weight about 1100; 4 years old and sound; with rubber-tired runabout and a new set of harness; will sell cheap. 3150 E. 23RD.

FOR SALE—SPAN OF DRIVING MULES, will weigh 1800 lbs., 8 and 9 years old; sound; are the best driving mules, single or double, that have ever been brought to this city; price $175. 1016 BROADWAY. 23

FOR SALE—PAIR LARGE GELDINGS, 7 years old, well broken, about 1300 pounds, splendid team for ranch, all-around work; horses The Colegrove car to Santa Monica and Newman at W. K. BOWKER. 23

FOR SALE — ONE TEAM, WEIGHS 2600, with harness and wagon price $350; also lady's or gent's combination saddle or driving horse; can be seen any time after 1 p.m. today at 118 E. 28TH ST. 23

FOR SALE—SPAN OF BROWN HORSES; will weigh 2200 lbs., 7 and 8 years old, chunky built, gentle to drive, single or double, or would make a good ranch or delivery team. 313 S. BROADWAY.

FOR SALE—3 FINE YOUNG JERSEY COWS, fresh and giving plentiful supply very rich milk; $55, $60; all great bargains. 1 mile ALEN, Lambie st., next the paper mills, East Los Angeles. 23

FOR SALE—CHESTNUT MARE, 7 YEARS old, 1000 pounds; sound and perfect; city gentle for lady to drive; also bay horse; can show a 40 gait. THE FIGUEROA STABLES, 113 S. Figueroa. 26

FOR SALE — FAMILY HORSE, RIDES AND drives or single, 950 lbs., stands with weight; afraid of nothing, $90; a bargain; sac 1 other fine drivers; guaranteed sound. 2074 J.-ST.

FOR SALE—NICE BROWN PACING HORSE, fast traveler, perfectly sound in every way and perfectly gentle for any lady to drive or ride; weighs 1050 lbs.; price $150. Call 2139 W. 21ST ST.

FOR SALE—8 HEAD BROKE HORSES, 3 mules; all good condition; weight 1000 to 1400 pounds; 7 years old. Sonita Meadow ranch, WASHINGTON ST. 7 miles west of Los Angeles. 24

FOR SALE—JERSEY COW GIVING ONE gallon rich milk. If taken at once will sell for $25; worth $40; investigate. 1055 MORSE AVE., North Pasadena, or 501 Daly Bldg. City.

FOR SALE—TWO GOOD GENTLE DRIVING horses; color, chestnut sorrel; weight 1000 lbs. each. Call see them if you want a driver. Call at 219 W. NINTH ST. Phone Home 7923.

FOR SALE — SMALL PONY, GENTLE, sound, wind and limb, good goer, small buggy, fine condition, harness nearly new, cost $150. 1254 IONIA, transfer Angelus Heights.

FOR SALE—BAY MARE, 9 YEARS OLD, weight 1050 pounds, very gentle, new harness, buggy will sell together or seperate. 1431 W. 9TH ST., phone Main 8086.

FOR SALE — AN EXTRA FINE SADDLE and driving horse, 8 years old, weight about 950 pounds; good traveler, very easy riding; $100. Call before 8 or after 5, 765 COLLEGE ST.

FOR SALE—ONE OF THE FINEST FAMily horses in the city, with or without governess cart and harness; this rig is something nice, no old rattletrap. 113 E. PICO ST.

FOR SALE—SADDLE HORSE, FINE APpearance, stylish, high life, but gentle; easy gaited and sound, no faults. Full investigation solicited, 925 ALBANY, W. 9th car.

FOR SALE—HORSE, BUGGY AND HARness; horse gentle for lady or child to drive; good Concord (canopy-top;) also set of second-hand buggy harness. 2043 BROOKLYN AVE.

FOR SALE—TWO GOOD HORSES, WEIGHT about 1400 lbs., a pair of small mules about 900 lbs. each, and two wagons. Call Monday; 1000 lbs. each, and two wagons. Call Monday; 1323 SANTA FE AVE. Phone Home 6241.

FOR SALE—FRESH YOUNG GOAT, WITH kid, good milker, $8.50; also 7 black minorca chickens and rooster, thoro-shred stock, $3. 3016 CHICAGO ST., Brooklyn Heights.

FOR SALE—4 HEAD OF CHUNKY-BUILT delivery horses, age from 6 to 9 years old; cite to sell this lot just came off a ranch and will be sold at a bargain. 812 S. BROADWAY.

FOR SALE—LARGE BLACK HORSE, SUITable for delivery or driving; also covered delivery wagon and harness. Call Monday before 11 after 4 p.m. 532 S. BEAUDRY AVE.

FOR SALE — FINE GENTLE 5-YEAR-OLD sorrel mare, weight 1300 lbs.; standard bred; one of nicest big black horses in city, 6 years old; 4 good blocky delivery horses. 746 E. 21ST.

FOR SALE—2 LIGHT HORSES AND 1 GOAT. Call 1323 MAPLE AVE.

FOR SALE—ON INSTALLMENTS, IF DEsired, young Jersey cow, just fresh, 4 gallons rich milk; also Jersey family cow. 2221 E. FIRST.

FOR SALE—GOOD BLOCKY, 1200-LB. horse. Call today or during the week, 1000 E. 24TH ST.

FOR SALE—A SNAP, HORSE, WAGON, harness; also feed yard, lease and building; must be sold. 73 M. BROWNETT, 831 San Pedro st., agent.

FOR SALE—BARGAIN, PRETTIEST LITtle Shetland pony in Los Angeles; pet for women and children. Call 1722 ALLESANDRO ST., corner of A. Edendale car, 5-cent fare.

FOR SALE—CHEAP, SPAN OF BLOCKY mules, weight 2000, good workers; true as steel. Corner of A and ALLESANDRO STS., Edendale car, 5c fare.

FOR SALE—LARGE DARK BAY FAMILY surrey horse, for $225, if sold this week. R. E. MUNCY, 212 Frost Bldg.

FOR SALE—1 FRESH DURHAM COW, 5 gallons, $65. 1057 DEWEY AVE.

FOR SALE—FRESH 4-GAL. YOUNG JERsey cow; a bargain if taken within a few days. 1393 W. 41TH ST., between Vermont and Normandie.

FOR SALE—ABSOLUTELY SAFE FAMILY driving horse, $50; 950 pounds; 9 years old; good traveler, cheap; buggy, harness, $15; steam buggy, $10. 119 E. 17TH ST.

FOR SALE—SPLENDID FAMILY MARE, harness and runabout, perfectly gentle, lady can drive her any place. $200 for outfit. Call 201 TEMPLE ST.

FOR SALE — GOOD HEAVY HORSE, SUITable for delivery or ranch; also good double harness; have to use for them; make me an offer. Call today, 1718 CHESTER ST.

FOR SALE — 1000-LB. MARE, 5 YEARS old, sound and gentle; saddle or driver; also buggy and harness, as good as new. Call after 2 p.m., 117 W. 16TH ST.

FOR SALE—CHEAP; PEDLERS OR CAMPers. Take notice—Cheap horse, heavy, strong chunk, Electric car passes; 1 old single wagon, $30. DATE ST., Phone Red 2741.

FOR SALE—GRAY POLO PONY; GENTLE for chiturcn to ride or drive; young, sound, good looking. Apply WILLIAM POLO CLUB 18 HIGH, 20th and Hudson.

FOR SALE — TEAM GOOD YOUNG SOUND ranch horses, just from ranch; also new 3-inch studebaker farm wagon and harness rig, complete. 746 E. 21ST.

FOR SALE—1 15 MONTHS' OLD JERSEY heifer, at 1198 King street, Pico Heights. Any time after 2 and cannot attend to her. Can be seen at any time.

FOR SALE—$50, GRAY HORSE, 950 LBS., sound, safe and gentle, good condition, new rubber-tire buggy, $75. 1158 W. 42ND ST. West 2263.

LIVE STOCK FOR SALE—
Horses, Cattle, Mules, Etc.

FOR SALE—5-GAL. BRINDLE JERSEY, very rich; gentle; lady can handle, $65. 1156 W. 42ND ST., West 2543. 23

FOR SALE—GOOD FRESH FAMILY COW, Holstein; rich milk for good butter. C. WELCH, 1621 Hoover st. 25

FOR SALE—TEAM OF MATCHED HORSES, new harness, camp wagon; will sell at bargain; also pacing horse better than 3 minutes. 1129 S. HILL.

FOR SALE—FINE, LARGE, BAY WORK mare; taken on debt; having no use for same, will sell cheap. WOOD CARRIAGE & AUTO CO., 729 S. Main. 23

FOR SALE—DAKE'S STOCK FOOD MAKES horses fat and sleek; for sale by all dealers or Lake Stock Food Co., Los Angeles. 2310 CENTRAL AVE. 23

FOR SALE—MY 9 YEAR OLD COMBINAtion single footer, under the saddle and a good free driver. $50. Rear 829 S. GRAND AVE.

FOR SALE—MY 8 YEAR OLD, 1150 POUND chunky bay mare, sound and gentle, for lady or child to drive, $125. Rear 829 S. GRAND AVE. 23

FOR SALE—BAY MARE, WEIGHT ABOUT 1200 pounds, this 10 flesh, good worker; $40. Call Sunday or Monday. 2304 CENTRAL AVE. 23

FOR SALE—SHETLAND PONY, HARNESS and buggy, perfectly gentle for children or invalid; price $150. 1420 SAN PABLO, near Eastlake Park. 23

FOR SALE—CHEAP, 2 GOOD DELIVERY horses, sound and good drivers; weight 1050 lbs. each; also young mares, weight 2400 lbs. In rear 641 MAPLE AVE. 23

FOR SALE—2 JERSEY COWS, BOTH milking; either as good as any in city; or will exchange for good horse or mule. 1944 GIRARD AVE. Phone 8831. 23

FOR SALE—TWO CARLOADS OF HORSES and mules, weight from 900 to 1200 lbs.; this week, all well broke. Can be seen at Southern Pacific scale yards. 23

FOR SALE—GOOD DRIVING MARE, CITY broke, 6 years old, weight 1000; come, make me offer, I must have money at once. 1925 STAUNTON AVE. 23

FOR SALE—BAY MARE, 7 YEARS OLD, sound and gentle; weight about 1000 lbs.; the best ever. Call at 2158 W. 34TH ST., or phone Home 21229. 23

FOR SALE—A COW, YOUNG, FRESH AND gentle, gives very rich milk; must sell; price $55, cheap at $80. 355 EDGEWARE ROAD, Temple car. 23

FOR SALE — CHEAP CAMPING OUTFIT; horses, harness, wagon, etc.; no reasonable offer refused. Call at 129 S. DALY ST., E. L. A., all day Sunday.

FOR SALE—TEAM GOOD, SMALL MULES, fat and sleek, 875; also 2 good all-purpose horses, 1050 lbs. each, $40 each. 214 EAST EIGHTH ST. 23

FOR SALE—HORSE AND BUGGY, $85; AND one cow, $100; and one brown horse, 1200 pounds, $85; and 2 drivers, 6 years old, $90. 8 SPRING ST. 22

FOR SALE—PERFECT MATCHED SPAN OF black horses; weight 900 lbs; perfectly gentle for lady. 920 BARTLETT ST. Phone Red 1566.

FOR SALE — FINE DRIVING HORSE, harness and rubber-tire buggy for sale cheap. Apply after 12 o'clock at 1301 E. SEVENTH ST. 23

FOR SALE—BEAUTIFUL BAY PONY, 650 pounds, 5 years, good traveler; drive or ride; also runabout and harness. 1241 W. 29TH. Tel. 21291. 23

FOR SALE—FINE JERSEY COW, GIVING very rich milk, very cheap if sold at once; must go for somebody. ANDERSON, 534 S. Figueroa st. 23

FOR SALE—1 BLACK MARE, 9 YEARS OLD, weight 1100 lbs.; will work any place, single or double; price $60; at home Sunday. 742 E. 37TH ST. 23

FOR SALE—GOOD PAIR WORK HORSES, bays, 1300 and 1400 pounds; sound, good true pullers, worth $225; $145 takes them. 547 NEW HIGH ST. 23

FOR SALE—FRESH HOLSTEIN-JERSEY milch cow and heifer calf; this is an ideal family cow and perfect pet. Call Monday, 641 N. HILL ST. 23

FOR SALE — CHEAP FOR CASH, 2 WELLbred heifers; fresh; 1 good dairy cow, fresh, 4 gallons; 1 good family cows. 207 N. AVE. 23. Call Sunday. 23

FOR SALE—GOOD SINGLE DRIVER, 900 pounds, sound, $30; also nice bay mare pony, 500 pounds; rides or drives, cheap. 547 NEW HIGH ST. 23

FOR SALE—1 FINE, HEAVY TEAM AND harness, a good plow team, express wagon and buggy. HOME PHONE 6909. 914 Alameda st.

FOR SALE—THREE FRESH JERSEY COWS, Address A. HOLM, R. F. D., Palms, Concord st., between Adams and Washington sts.

FOR SALE—STYLISH CART, LARGE PONY and harness; cash. 634 Olive Building, corner Fourth and Hill. 23

FOR SALE—EXTRA FINE JERSEY COW, giving 4 gallons very rich milk, perfectly gentle, all right every way; will under value for cash or time. Call Sunday, 2226 LEOTI AVE. 23

FOR SALE—YOUR CHOICE OF 25 A1 COWS some fresh, a few days, must sell one or all. Call 3773 TRINITY ST., near 60th, 'Phone 39176.

FOR SALE—$85; SORREL MARE, GOOD TO ride or drive; light open buggy and harness, complete, $65 if taken Monday; will separate. 514 S. HILL ST.

FOR SALE—CHEAP; A FINE JERSEY COW with heifer calf; cow is gentle, any one can milk her, she would make a fine cow for a family; milks about 4½ gallons. Call or address 325 E. FIRST ST.

FOR SALE—NICE BROWN DRIVING MARE, 5 years old, $100, good harness and fine bike buggy, very cheap. Call 2229 W. PICO ST.

FOR SALE—VERY CHEAP; GOOD TEAM horses, left with me to be sold at feed yard, 670 E. THIRD ST. 23

FOR SALE—THOROUGHBRED RHODE ISLand eggs at $1 per setting. 5911 PASADENA AVE. Phone East 1294.

FOR SALE—EXMORE PONIES, ALSO PONY cart; pony stallion kept for service. 1248 S. MAIN. Tel. Home 21538.

FOR SALE — HANDSOME 925-LB. SADDLE horse, gentle for lady to ride. Address T, box 37, TIMES OFFICE.

FOR SALE—2 CARS OF LARGE DRAUGHT horses at SLINKARD & SNOWDEN'S sale barns, 329 Aliso st.

FOR SALE — 900-POUND MARE, SOUND, gentle, single or drive, $75. 1715 PENNSYLVANIA AVE.

FOR SALE—GOOD WORK TEAM, WEIGHT 2400 lbs.; sound and good workers, cheap. 670 E. THIRD ST. 23

FOR SALE—3 CHEAP HORSES, SOUND and all good workers. 670 E. THIRD ST. 23

FOR SALE—FRESH YOUNG JERSEY COW, $37.50. 1429 S. HILL ST.

LIVE STOCK FOR SALE—
Horses, Cattle, Mules, Etc.

FOR SALE—BAY HORSE, DRIVES DOUble or single and rides, sound, cheap. 940 E. FIRST ST. 23

FOR SALE—THREE COWS, SOON FRESH; two yearlings, first-class stock. BOX 14, Moneta, Cal. 25

FOR SALE—HORSE, WAGON AND HARness, or trade for cow. 2043 HOBSON. Phone West 2427. 24

FOR SALE—$65 WILL BUY A FINE JERsey milch cow. Inquire at 2500 MANITOU AVE.

FOR SALE—GOOD GENTLE PUGGY horse. Free driver, cheap. 742 SOUTH MAIN. 23

FOR SALE—FINE JERSEY YEARLING heifer, 350 KENSINGTON PLACE, Pasadena. 24

FOR SALE—SMALL GENTLE HORSE, RIDing or driving. 1504 W. WASHINGTON ST. 24

FOR SALE—FAMILY MARE, BUGGY AND harness, rubber-tire outfit; $125. 470 E. 38TH. 23

FOR SALE—A BURRO, GOOD FOR PACK or driving, $15. 1738 W. 24TH, Home 22546. 23

FOR SALE—4-YEAR-OLD MARE, PARTLY broken, cheap. 1457 E. 27TH., near Compton.

FOR SALE—ONE BLACK HORSE, SEVEN years old; weight 1200 pounds. 722 W. 18TH. 23

FOR SALE — FRESH JERSEY COW. EASTLAKE AVE. 23

FOR SALE—TWO HORSES, HARNESS AND buggy. 963 TURNER ST. Home 51727. 24

FOR SALE—HORSE, CHEAP, WEIGHT 1150, 830 E. 31ST ST. 24

FOR SALE—FRESH COW AND CALF, 1775 ALBION ST. 24

FOR SALE—A GOOD HEAVY HORSE. 1204½ E. 15TH ST. 24

LIVE STOCK FOR SALE—
Poultry, Birds, Dogs, Etc.

FOR SALE—BROWN LEGHORNS, THE UNexcelled breed for beauty and eggs; nice young hens and cockerels cheap; eggs for hatching from first prize pen, $2 15. Sunday visitors invited. 321 E. 30TH. JOS. VLASEK, Brownieghorn man. 23

FOR SALE—10 BLACK JAVA HENS AND rooster cheap. 631 E. WASHINGTON. 24

FOR SALE— "SURE HATCH" INCUBATORS AND BROODERS.
The best machine for the price; and none better at any price.
200-egg size, $15; 200-chick brooder, $10.50.
160-egg size, $14; 150-chick brooder, $8.50.
100-egg size, $12; 100-chick brooder, $7.50.
Discount on two or more machines freight prepaid.
ANNA P. WILLIAMS, Agt.,
Phone East 1978. 124 S. Thomas st. 23

FOR SALE—ONE SILVER PENCILED WYandotte cockerel, cheap, 124 S. THOMAS. 24

FOR SALE—75 BARRED ROCK CHICKS, 2 days old, $15; 65 White Leghorn chicks, 3 weeks old, $12; 50 Barred Rock chicks, 6 weeks old, $15, and 50 Barred Rock chicks, 3 months old, $20; all good stock. Call Sunday morning. DOUGLAS WILSON, 517 S. Boyle ave., city. 23

FOR SALE—3 DOZEN YOUNG LAYING White and Brown Leghorns. Inquire 922 AUSTIN ST. Take Griffith ave. or Vernon car.

FOR SALE — RHODE ISLAND RED chicks 2½ weeks old, extra strong and healthy; also Rhode Island Red eggs for setting. One block east of Pasadena ave. on AVE. 48.

FOR SALE—AT RIDICULOUSLY LOW prices, two finely bred female fox terrier puppies, seven weeks and eight months old, $3 and $5 respectively. Tel. South 259. 210 E. 24TH ST.

FOR SALE—75 YOUNG LAYING HENS AND pullets, different breeds. Indian Runner chicks, $1. White Leghorn cockerels, $3. 8. OLIVE ST. Phone South 267.

FOR SALE—SEVERAL FINE RHODE ISLand cockerels about 6 months old, cheap. 327 KEITH ST., opposite bath-house Eastlake Park.

FOR SALE—40 FINE HOMER PIGEONS. 2043 MIRANDA.

FOR SALE—ANGORA CATS AND KITTENS, real blue and white pedigreed stock. ROYAL BLUE EYED KENNELS, 1019 Florida st. 23

FOR SALE—ONE BLACK COLT 2½. 148 AVE 34. 'Phone East 1696. 24

FOR SALE — NEW ZEALAND GOLDEN hares, $5 pair; Belgian hares 75c; bred Belgian does, $1 to $2 each. University or Washington car. Home 22164, 1st Ave. 23

FOR SALE—LAYING HENS CHEAP THIS week; also brollers, incubator chicks always on hand. All orders delivered free. 6215 S. OLIVE. Phone South 998. 20

FOR SALE—YOUNG DOMINECKER CHICKS 10c each; White Rocks, fine stock, also mother hen if desired; White Rock eggs. 1118 W. 6TH. Main 3483. 23

FOR SALE—"THE HENS THAT LAY ARE the hens that pay." Come and see "the most famous" White Leghorn in the world; won first prize at St. Louis World's Fair. Also at Madison Square, New York, January, 1905; winning all specials and medal, for best hen, purest in color, largest in body. Also at Chicago. We have also the best White Leghorn cock bird; winner of first prize at Madison Square, New York, 1905, over the field. St. Louis World's Fair birds; great tego strains; eggs for setting and trap nests for sale. W. W. HOWARD, 5024 E. Main st. Phone East 225. Home 21139.

FOR SALE—FINE ENGLISH BULL PUPS. DR. J. R. SABICHI, 2427 S. FIGUEROA ST. 23

FOR SALE—ANOTHER FINE LOT OF Brown, White and Buff Leghorn hens; also some fine milk hens; the lot can't be beat; they are beauties. I will not advertise; they must be sold this week. 129 AVE. 26. Tel. East 1798.

FOR SALE—FINE PEN WHITE LEGHORNS, all from prize stock; 5 pullets, 1 cockerel; $15 takes the pen; this is a bargain. R. SMITH, 726 E. 24th st.

FOR SALE—WE SELL, BUY AND TRAIN dogs for field or ranch; teaching tricks a specialty; dogs boarded. Reference, Yuba-Lyon Arms Co. Katze & Venable Verdugo Park Kennels, Glendale, Cal. Phone GLENDALE 482. 24

FOR SALE—WHITE LEGHORN CHICKS; 500 hatching today; 10 cents each; also eggs of same stock, $3 per hundred. ANGELUS POULTRY CO., 3060 st., Boyle Heights; 1 blocks south of Ninth. 'Phone Macy 2022. 23

FOR SALE — HOMING PIGEONS, SQUAB breeders, mates guaranteed, $5 per month in your back yard. Send 10c for "How to Raise Squabs." CALIFORNIA SQUAB CO., 2035 Vermont ave., Los Angeles, Cal.

FOR SALE—BROWN LEGHORN, PLYmouth Rock hens, good laying; also little chicks, cheap. SCHMIDT, Hartford st., Hollywood. Take Hollywood car, get off Hartford st. 2 to four blocks north. 23

FOR SALE—EGGS FOR SETTINGS FROM thoroughbred Buff Orpingtons, $1.50 and $2. Take Santa Monica, Pico Heights or Washington-street cars. MRS. HECHTIG, 1627 New Hampshire st., Home 21364.

FOR SALE—EGGS FOR HATCHING, FROM Wright's White Rocks and Black Minorcas, bred from Fishel and Northrup strains; also laying Minorca pullets. At 240 E. 27TH ST. Phone West 4659.

FOR SALE—HEN AND 12 THOROUGHbred White Leghorn chicks, $3.50 or $4 delivered. BLOOMFIELDS LEGHORN RANCH, 427 Matthews, near Fourth, Boyle Heights. Tel. Boyle 186.

FOR SALE—SUNDAY AND MONDAY ONLY. Barred Rock, White Rock and Black Minorca eggs for setting, 50c; young chicks for sale, either with or without hens. 113 W. PICO. 23

FOR SALE—THOROUGHBRED BLACK, breasted Red Game Bantams, single birds, pairs or trios, for breeding or pets; prices reasonable. Address S. A. KEENEY, Santa Barbara, Cal.

FOR SALE — HOMING PIGEONS, FOR squab breeding; prolific stock, sex and breed guaranteed; $1.50 per pair. STANDARD HOMING PIGEON LOFTS, breeders and shippers, 1252 W. 44th.

FOR SALE — THOROUGHBRED BUFF, Black and White Orpington eggs for settings and incubators; Buff and White chicks, breeding pens and cockerels. 1214 HOBSON ST. 23

FOR SALE — WHITE LEGHORN EGGS from high-scoring birds; White Leghorn chicks; MRS. VAN BRENT, Avery ave. and Benefit st., between the Hollywood car lines. 23

FOR SALE—A FINE ENGLISH BULL bitch, a bull terrier bitch, a cocker spaniel and a handsome puppy; 2 bull terriers, sired by Edgecoat Peer, 1700 W. WASHINGTON ST. Home 23829. Sunset W. 4163. 23

FOR SALE—DAKE'S EGG FOOD, MAKES hens lay and keeps them healthy; ask your dealer for Dake's or Dake's Stock Food Co., Los Angeles. 2310 CENTRAL AVE. 23

FOR SALE—20 STANDS OF BEES IN DANzenbaker hives, in fine condition. Inquire KINNEY'S RANCH, two miles south Norwalk, or address ROY S. KINNEY, Rivera, Cal. 23

FOR SALE—TURKEY HENS AND 4 LITtle turkeys. Phone or call after Sunday, ROSEDALE AVE., bet. Wilshire boulevard and Fourth st. JONES, BLACK 1765. 23

FOR SALE — THOROUGHBRED BUFF Cochin eggs for setting, $1 for 15; prize stock; also thoroughbred Black Minorca hen. Apply 200 E. 27TH ST., corner Maple. 23

FOR SALE—20 EGGS, $1; REDS, WYANdottes, Rocks, Leghorns, Minorcas; 20 other varieties; all pigeons, Ferrets, etc.; flat free. A. L. BERGEY, box 6, Telford, Pa. 23

FOR SALE—CHOICE WHITE LEGHORN crockerels, Howard strain, very fine, $1 each; also fine Plymouth Rock cocks, fine brollers. 240 BUENA VISTA ST. Home phone 4094. 23

LIVE STOCK FOR SALE—
Poultry, Birds, Dogs, Etc.

FOR SALE—IT WILL PAY YOU TO COMpare my incubators and brooders, also prices before buying elsewhere. Mrs. M. Clark, 1275 E. 52d st., says, "My success in the poultry business is largely due to the excellent qualities of your incubators; I hatched and raised over 1200 chicks last season, with a No. 3 Pacific." Mr. E. Messlor, 416 Mateo st., says: "I have made two hatches with my No. 2 Pacific, and am very much pleased in every way; last batch I got 110 nice White Wyandotte chicks from 118 fertile eggs; and was offered $20 for the brood when only two days old." Can direct you to others who have used my machines by the side of other makes; 265 size, $21; 145 size, $14. Brooders from $4.50 up. Catalogue free. A White Rock Cockerel, fine bird, $2.50.
DEAN'S INCUBATOR STORE,
22 2509 Central ave. 'Phone South 937.

FOR SALE—SNAP; 7 BARRED ROCK HENS and pullets; part of them Judge Butler stock, balance Lytle strain; if takes them; 2 dozen Brown Leghorns, $9 dozen; five Buff Leghorns, $6; one grand Barred Rock cock. Espe stock; score card goes with this fellow, $5; one fine Rock cockerel; one White Rock cockerel, pure white; one Orpington cock, very handsome, large; several White Leghorns and Minorcas. KLONINGER BROS., 838 S. Main. 6

FOR SALE—
1 VIZNAGA CHICKEN CORRALS, Verdugo.
Thoroughbred eggs for hatching.
Buff Orpingtons, $3 per setting.;
Light Brahmas, $2 per setting.
Blue Andalusians, $2 per setting.
Buff Cochins, $2 per setting.
CARR CO., Props., 321 S. Hill, Los Angeles. 'Phones, settings and incubator lots. MRS. J. R. CUTTING, Monrovia. 23

FOR SALE—HAVING RECENTLY PURchased 2 pens of F. M. Butler lime bred, prize-winning, barred Plymouth Rocks of the Arrowhead strain, and one pen of Tom Wieland's Ocean Blue strain, I can furnish you eggs from some of the best fowls on the Coast; one pen contains six prize winners of late shows; $1 to $5 per setting. A. G. WILLIAMS, 442 E. 29th. Take Maple-ave. car. 'Phone South 1043; Home 21532. 23

FOR SALE — AT THE LOS ANGELES BIRD Store, 144 W. Fifth st. Another shipment of baby Panama Parrots arrived this week; all guaranteed to talk; a few of those Andreasberg warblers left will soon be all gone; also baby birds, fancy pigeons, other fancy birds, some fine puppies, Pomeranian, Spitz, Maltese Poodles, Fox Terriers, Bull Terriers and others; also animals, pet monkeys, Eastern fox squirrels, etc.; supplies of all kinds; dog and bird medicines. 23

FOR SALE—BLUE ANDALUSIANS; 6 FINE hens and cockerels, $9.50; trio Black Minorcas, $3.50, cost former owner $10; 3 Buff Leghorns, $2; cockerels, Partridge Wyandotte prize stock, Burrell strain, beauty; 3 grand Barred Rock cockerels, several others. Something new every day in poultry. We have got 'em all skinned on chick feed; 4 lbs. for 25c; $2.25 per 100. KLONINGER BROS., 838 S. Main. 23

FOR SALE—EGGS FOR HATCHING; WHITE Rocks and Reds, $6.50 per 100; Barred Rocks, $5 to $6; White Leghorns, good stock, $4.50; from our yards, $7 to $10 per 100; I also carry dottoes, Orpingtons, etc. Prices on application. KLONINGER BROS., 838 S. Main st. 23

FOR SALE—EGGS FOR HATCHING; WE take great pains to send out the best only. We have a reputation at stake and cannot afford to do otherwise; healthy stock from 25 to 50 per cent. lower than the same stock can be bought from breeders. Let us tell you how we do it. KLONINGER BROS., 838 S. Main st. 23

FOR SALE—INDIAN RUNNER DUCK EGGS, from prize winners, 75c per doz; $5 per 100; Brown Leghorn, Buff Rock, White Wyandotte and Rhode Island Red eggs, $1 per 15; chicks, $1.50 per doz.; Toulouise goose eggs, 25c each. WILLIAM KOBABE, 1401 San Fernando road. Mail address Sta. A. 'Phone East 1125. 23

FOR SALE — MOVING; BEST OPPORtunity's world's greatest strain; White Rocks (Fishel's;) 16 young hens, 3 laying pullets, 8 roosters, houses and poultry netting, cheap; eggs, $1.75 setting; 3 for $5; $5 hundred. SAM E. HEFFLEMAN, 3221 E. Fifth, Boyle Heights. 23

FOR SALE—AT HILLSIDE POULTRY EXchange, pens of Blue Andalusian pullets and fine cockerels; these are first-class birds; also a pen of Silver-Laced Wyandotte pullets, very rich; a grand trio of Black Minorcas; also Black Leghorn cockerels; eggs, 4 setting hens, $5. 1616 CORTEZ ST. Sunset Main 5153. 23

FOR SALE—POULTRY PLANT; BROODER-house 10x20; four double houses 8x12; 4 pens; all nearly new; also lot of new lumber; make low price on part of or whole plant; fine thoroughbred Rhode Island Red pullets and fine White Rock roosters. R. H. TRUE, Los Robles and Washington, Pasadena. 23

FOR SALE—BLACK MINORCA EGGS FROM hens and pullets, weighing 7, and cocks 9 pounds; nothing finer to be had. Call and be convinced. Hamburg, Albers and Shoemaker strains; single setting, $1; incubator lots, $3 per hundred; fertility guaranteed. 1519 W. 16TH ST., near Magnolia ave. 23

FOR SALE—EGGS FOR HATCHING FROM White and Brown Leghorn, Rose comb, $1 per 15; $5 per 100; Black Minorcas, $1.50 per 15; all good stock and great layers; a few good setting hens, 75c each. SOUTH PARK AVE., second house south of Slauson, opposite Asbot Park. 22

FOR SALE—OR TRADE—
1 have the finest black or red Cocker Spaniel pups in the city, first-prize winners; house broken. 1325 W. SEVENTH ST. 23

FOR SALE—BEST POULTRY PAPER; 16TH year; 32 to 112 pages, beautifully illustrated, 50c year; shows how to make poultry pay; large illustrated poultry book free to new yearly subscribers; 3 mos. trial 10c. POULTRY SUCCESS, Dept. T. L., Springfield, Ohio.

FOR SALE OR RENT, CHICKEN RANCH, all fenced, separate runs, chicken houses, incubator, brooders and tent, stocked with 70 hens, 4 roosters; stock can be sold with or separate if wanted at market price. PITTMAN, Nadeau st., Long Beach line. 23

FOR SALE—YOUNG BUFF ORPINGTON hens, laying, $1.50, $2 and $5 each; one cock $10; Buff Orpington chicks, 25c and 50c each; one 220-egg Cyphers incubator, $25, slightly used, $15. MAYBERRY AVE., Hollywood car to Gladstone, then 2 blocks north. 23

FOR SALE—HAVE TWO SETTINGS OF eggs from one of the best pens of Rhode Island Reds in the city; also a few White Leghorn chicks from thoroughbred stock; incubator hatched; two weeks old; price 10c apiece. 219 W. 27TH ST. Phone 22735. 23

FOR SALE—USE KILEROUP AND CURS your chickens of roup, cholera, swell head, chicken pox and indigestion. For sale by F. N. CHURCH, 506 S. Main, KLONIGER BROS., 838 S. Main, and KILEROUP CO., 442 E. 20th. 23

FOR SALE—EGGS FOR HATCHING; WHITE Rocks, cockings and eggs, cheap; thoroughbred Andalusian and Rock eggs, 5 for $1; EGGS EACH. HIGHLAND PARK POULTRY RANCH. N. Avenue 54. 'Phone East 951. Garvanza car. 29

FOR SALE—A FINE YOUNG ANCONA MALE goat, naturally hornless, 2 months' old, price $1.75. ½ mile southeast of Burke Station on Whittier electric line, address F. G. RUNGE, Rivera, Cal. Langshan cockerels and pullets, $1.40 each. 23

FOR SALE—CHEAP; FINE BREEDING pens of Light Brahmas, R. C. Black Minorcas, R. & W. Rocks. This stock must be sold at once. Come and make an offer. WARATAH POULTRY FARM, Sacramento and Marengo, Altadena. 23

FOR SALE—2 PENS OF EXTRA CHOICE Black Minorca pullets and hens; healthy, vigorous, all laying, $1.25, $1.50 each; these are mated with choice males; if you are looking for fine birds, see these. 1319 W. 16TH ST., near Magnolia ave.

FOR SALE—ONE PEN FINE BLACK MInorca cockerels, beautiful Northrup strain; don't miss them, must be sold; also eggs for hatching. 1523 TEMPLE ST. City. 23

LIVE STOCK FOR SALE—
Poultry, Birds, Dogs, Etc.

FOR SALE—CHEAP MALE AND FEMALE thoroughbred fox terriers or will give them to the right party who will take good care of them; as am going East and cannot take them with me. Call Sunday at 1060 INGRAHAM ST. 23

FOR SALE—PEDIGREED SCOTCH COLLIE puppies, some nearly pure white; also sable and white from prize-winning stock. 149 N. EASTLAKE AVE. Phone East 1571. 22

FOR SALE — 6 LAYING PULLETS, ONE rooster, September hatch, full blood White Leghorns. $7. Call Monday or Tuesday; will move, property sold. 947 HINTON AVE. 23

FOR SALE—EGGS FOR SETTING FROM thoroughbred White Leghorns (Howard strain) for this month and for May will sell for $6c per. 624 S. WORKMAN. 23

FOR SALE—PEDIGREED SCOTCH COLLIE pups; males, $16. Six minutes' ride on Salt Lake or Santa Fe to Hobart station. New house west. WHEATON KENNELS. 23

FOR SALE — EGGS AT 5 CENTS EACH, from thoroughbred White Rocks; one rooster, $1.50. 2300 LONDON, W. Temple car to Casco. Call today. Home 5086. 23

FOR SALE—PLYMOUTH ROCK CHICKS, thoroughbred; Orpington pullets, Minorca and White Wyandotte hens; at 1629 S. ALVARADO. Call Monday a.m. 22

FOR SALE—S. C. RHODE ISLAND RED eggs, $1 for 15, $4 per 100; S. C. Brown Leghorns, 75c for 15, $4 per 100. 1. A. BELL, 2 N. Ave. 26. Home 'phone 21332. 23

FOR SALE — THOROUGHBRED ORPINGton chicks, week old, 25 cents each; eggs for hatching; also 2 Rhode Island Red c

Classified Liners.

ONEY TO LOAN—
In Sums to Suit.

WANT TO BORROW
MONEY ON
PROPERTY?
IF SO, SEE
HAVE A LOT OF
CASH TO MAKE
LOANS ON
REAL ESTATE.

WATSON, 322 TRUST BLDG.
'PHONE 2700.

...EY TO LOAN—
...ns at 5 per cent. on improved real estate.
...ns at 6 per cent. on improved real estate.
...ns at 7 per cent. on improved real estate.
...ns at 8 per cent. on improved real estate.
...ns at 10 per cent. on improved real estate.
...y other sum in proportion.
THE CRESCENT LOAN CO.,
...Lankershim Bldg. Cor. Third and Spring.

YOU
NEED
MONEY?
...e have $100,000 to loan on real estate; se-
...rity from 5 to 7 per cent. in small or large
...ounts.
...oans a specialty.
...MITCHELL CO., 228 S. Broadway,
...Betts, Manager Loan Department.
...Both 'phones 1222.

...EY LOANED TO SALARIED PEOPLE
...e their notes without endorser, returnable
...y payments; rates reasonable; no pub-
...ity; business confidential. 326 H. W.
...ELLMAN BLDG., Fourth and Spring sts. 24

...MONEY LOANED ON DIAMONDS,
...ATCHES, JEWELRY,
...ianos, furniture, curios, ivorys, silver-
...re, cut glass, rents, storage, estates, etc.
...y amount at the usual rates of interest.
...e do other established office in the city.
...ave two of the largest safe deposit bank
...ults in the building, quick, private, reliable and con-
...dential.
...LOAN COMPANY, 114 S. Spring st.
...Both 'phones 269. T. C. Lutweiler, Manager.

...INVESTMENT AND LOAN CO.
(Incorporated $500,000.)
...ablished 1887. Incorporated 1902.
...ne and most reliable incorporated chattel
...an office; money confidentially loaned
...pianos, diamonds, pianos, furniture, rooms-
...ouses and life insurance policies; private
...oms for ladies; every package sealed by
...s owner and never opened except
...y people assured confidential treatment.
...n loaned with one person.
...ROOM 1, BROADWAY, Room 5.

...$2000 PRIVATE MONEY, 6 PER
...ssist me in marketing exceptionally good
...vention; patent pending; is a good seller
...th large profits; manufacture already be-
...n; will give liberal interest for the money,
...r interest in patent; satisfactory security.
...Address T, box 67, TIMES OFFICE. 23

WANTED—HAVING BEEN IN BANKING
...nd loaning business here for 5 years, we
...e desire to open up another office with a
...an or woman with $2000 to $5000 to take
...harge of that office; absolutely secure, as
...ou will handle your own funds. Address O,
...ox 130, TIMES OFFICE.

WANTED—MONEY—
...$2000 wanted on a first mortgage loan, on
...new 5-room cottage, large lot, only 15
...inutes from center of city.
THOMAS A. WADSWORTH,
23 319-320 Douglas Bldg.

WANTED—MONEY.
...$12,500 on gilt-edged security near city, value
...$20,000; will pay 7 per cent. for it or
...rental from property nets 5 per cent. on $20,000.
...Call early, CALDWELL & CO.,
24 603 Currier Bldg.

WANTED—TO BORROW $3000 FOR FIRST-
...class of 10-room house, choice location, low
...rent; pay 1½ per cent. only. Call Monday.
...W. N. HOLWAY, Agent, 229 Grant Bldg.
...Home 1939.

WANTED—TO BORROW $1500 ON $4000
...property, direct from lender for three years,
...6 per cent. interest, payable semi-annually;
...no commission. Address S, box 178, TIMES
...OFFICE.

WANTED — PRIVATE PARTIES WITH
...large or small means to invest in first
...mortgages on real estate; exceptional oppor-
...tunities. WATSON & CO., 322 Trust Bldg. 23

WANTED—TO BORROW ON FIRST-CLASS
...country, $1000 again $2500, 6 per
...cent. net and double commission for quick
...loan. SMITH BROS., 108 Stimson Blk. 23

WANTED—TO BORROW $300 FOR SIX
...months. Address BOX 404, Station C, P. O.,
...Los Angeles, Cal.

WANTED—MONEY, $800, ON 5 FINE LOTS,
...southwest, streets oiled, sidewalks and
...curbed; also $600 on 7 acres west of city.
...SMITH, 310 Byrne Bldg.

WANTED—WILL PAY 1 PER CENT. PER
...month (12 per cent. per annum) on first
...gilt-edge security. Apply between 10 and 12
...a.m., 349½ S. HILL.

WANTED — $15,000 AT 6 PER CENT. ON
...first-class security, close in business prop-
...erty, gilt-edge loan. GOODWIN, 209 W. First.

WANTED — LOAN OF $6000, 6 PER CENT.
...interest; gilt edge security on country prop-
...erty at Glendale. 427 BULLARD BLOCK.
...Main 2998.

WANTED—I WANT $3000, 1 YEAR, AT 6
...per cent. on city property; just sold for
...$10,000. J. J. PHELPS, 216 Mason Operahouse.
...Home 'Phone 622.

WANTED—LOAN OF $2000 FOR 5 YEARS AT
...7 per cent. on real estate, worth $4500; gilt-
...edge. L. B. PALMER, box 292, Long Beach.

WANTED—$1000 LOAN ON CHOICE SAN
...Pedro property, 6 per cent., two or three
...years. Address M, box 128, TIMES OFFICE.

WANTED—$600 TO $20,000 ON IMPROVED
...city income property, close in. T. WIESEN-
...DANGER, 221 Laughlin Bldg.

STOCKS AND BONDS—
And Mortgages.

FOR SALE—HIGH PEAK GOLD MINE
...stock, good investment, under market. Want
...bid for 200 to 4000 shares. W. T. GOODHUE,
...California Eastern Realty Co., 119 West 4th
...st. Members L. A. Mining Stock Exchange,
...and L. A. Realty Board.

MINING STOCKS. MINING STOCKS.
Will buy Blue Ridge, will sell Tonopah-
Goldfield Mining Company stock; a good
stock, owning good property. Company price
15 cents; my price 7 cents. Advise purchase
Tonopah Midway; will buy and sell any ac-
tive mining stocks. Box 1202, city. EDWARD
MACDERMOTT.

WE OFFER SUBJECT TO CONFIRMATION:
5000 Yellow Top (Goldfield.)
2000 Blue Ridge. (Make bid.)
200 Southwestern Transportation and Steam-
ship Co., 310.
5000 Golden Horn Mining Co., 5c.
CHAS. M. FRYE, 131 S. Broadway.
'Phone 223.

FOR SALE—A BLOCK OF 20,000 SHARES OF
...mining stock in a company located at Gold-
...field, at less than 1½ its value. The property
...is all paid for and the company has no debts.
...The surface indications are first class and the
...development work that has been done makes
...a good showing. For full information address
...M, box 174, TIMES OFFICE.

INVESTMENT CERTIFICATES PUR-
CHASED.
Realty Syndicate certificates and Continental
B. & L. Assn. stock bought for cash. Top
prices paid. Address GEO. D. SHADBURNE,
JR., 512 Call Bldg., or W. L. HARPER, 107
Crocker Bldg., S. F., Cal.

R. W. POINDEXTER CO.
BROKERS.
Deal in Stocks, Bonds, Mortgages and first-
class Securities. Highest reference given. If
you want to lend or borrow money, or invest
in any local securities, see R. W. POINDEX-
TER CO., 409 Wilcox Bldg. Correspondence
invited. 20

FOR SALE—IF YOU HAVE $1000 TO $5000 TO
...invest with high-class business men, in an
...absolutely safe building proposition, in the
...business district of this city, with a guaran-
...tee of 6 per cent. annually, and a rapid in-
...crease each year, deal with principals only.
...Address M, box 163, TIMES OFFICE.

FOR SALE—THE AUDITORIUM COMPANY
...are offering for a short time yet a limited
...amount of their stock for sale at par, while
...the increase in the value of their property
...since purchased makes this stock at this time
...worth 20 per cent. above par. For full in-
...formation call at 407 DOUGLAS BLDG.

FOR SALE—
...5500 shares University Planing Mill stock at
...the low figure of 50 cents per share.
COLONIAL MORTGAGE AND TRUST CO.,
23 518-19 Hellman Bldg.

FOR SALE—A FEW SMALL BLOCKS OF
...Goldfield stock in denominations of 100, 500
...and 1000 shares, at three cents per share.
HOFF-BRODFIT CO.,
914 Mutual Savings Bank Bldg.,
San Francisco, Cal.

PACIFIC WIRELESS TELEGRAPH CO.
...stock, 25 shares, $100 cash. 'PHONE 24148. 24

MONEY WANTED—
On Collaterals.

...LOAN, TWO YEARS, AT 8
...mortgage, chattel, on fine
...paying stocks now paying, well known
...stocks of this city; lock of it; a fine
...box 16, TIMES OFFICE. 23

WANTED—MONEY FOR FIRST-CLASS IN-
...vestment and income property; also money
...to loan on moderate discounts, on improved
...city property. see A. H. SAXTON, with Kenyon &
...Douglas Bldg.

WANTED—CAPITAL TO INVEST IN ONE
...of several individual propositions in Los
...Angeles; both sides subdivided.
...Address M, box 125, TIMES OFFICE.

MONEY WANTED—
On Collaterals.

WANTED—MONEY—
We are in position to place private money in
moderate sums at large rate of interest, on
real estate and collateral security.
COLONIAL MORTGAGE & TRUST CO.,
3 518-519 H. W. Hellman Bldg.

MONEY WANTED—

$5000 TO $20,000, 6 PER CENT. ON FIRST-CLASS

COMMERCIAL PAPER, SUCH AS

ANY BANK WOULD TAKE, EXCEPT AS TO TIME.

S. P. DUNN,
AT WEST SIDE BANK,
23 COR. 23D ST. AND UNION AVE.

MONEY WANTED—

$3000-$1500—2 OR 3 YEARS, 6 PER CENT. NET ON IMPROVED

REAL ESTATE, NEAR UNION SQUARE.

SOUTHWEST.

S. P. DUNN,
AT WEST SIDE BANK,
23 COR. 23D ST. AND UNION AVE.

WANTED—MONEY.
$2000—On $5000 property at Hermosa.
$900—$2100 value, city.
$1150—On Bonnie Brae st.
$650—Corner on San Julian.
We can loan your money.
M. M. DAVISON & SON,
Rooms 304-6, Wilcox Bldg.
Members L. A. Realty Board. 23

WANTED—$40,000 TO $60,000 CASH.
I have a large and very attractive propo-
sition for you as an investment, if you have
the above amount of ready cash. The in-
come will be very large. It is land and wa-
ter combined proposition. See me early Mon-
day for particulars. T. R. WALLACE, 208
Braly Bldg., Fourth and Spring sts. 24

WANTED—TO BORROW $4000, WILL GIVE
...1/3 INTEREST IN ESTABLISHED MANU-
...FACTURING BUSINESS, AS BONUS. PRES-
...ENT WORKS TOO SMALL FOR TRADE
...WILL PAY PRINCIPLE IN TERM OF
...YEARS AT 6 PER CENT. ALSO PUT IN
...ADDITIONAL SECURITY. APPLY MON-
...DAY, H. JOHNSON, 712 AND 714 JOHN-
...SON BLDG., 6TH AND BROADWAY. 23

WANTED — $4000 AT 7 PER CENT. NET
...for 3 years on Pico property; $2000 at 7 per
...cent. net on two corner lots, fine location,
...just sold for $4000; new owner has plans and
...will erect, at once fine business block.
Phone West 1672. F. E. WOODRUFF,
Home 21151. 2124 W. Pico, cor. Hoover.

WANTED—6 PER CENT. NET INTEREST,
...payable semi-annually, on our paid-up stock;
...nothing better in the market; uniform satis-
...faction given for 7 years; safe as government
...bonds; investigate; write for information to
...the PROTECTIVE SAVINGS BUILDING
...LOAN ASSOCIATION, W. G. Bleweit, secre-
...tary, 107 N. Broadway, L. A.

WANTED—$10,000. WE HAVE A CLIENT
...who wants to borrow $10,000 for three years
...at 7 per cent. on gilt-edge income, close-in
...property.
CALIFORNIA TRUST COMPANY,
222 W. 2nd st., Suite 304.
Both 'Phones 797. 23

WANTED—IMMEDIATELY $200 TO $500 TO
...assist me in marketing exceptionally good
...invention; patent pending; is a good seller
...with large profits; manufacture already be-
...gun; will give liberal interest for the money,
...or interest in patent; satisfactory security.
...Address T, box 67, TIMES OFFICE. 23

WANTED—HAVING BEEN IN BANKING
...and loaning business here for 5 years, we
...desire to open up another office with a
...man or woman with $2000 to $5000 to take
...charge of that office; absolutely secure, as
...you will handle your own funds. Address O,
...box 130, TIMES OFFICE.

WANTED—MONEY—
$2000 wanted on a first mortgage loan, on
a new 5-room cottage, large lot, only 15
minutes from center of city.
THOMAS A. WADSWORTH,
23 319-320 Douglas Bldg.

WANTED—MONEY.
$12,500 on gilt-edged security near city, value
$20,000; will pay 7 per cent. for it or
rental from property nets 5 per cent. on $20,000.
Call early, CALDWELL & CO.,
24 603 Currier Bldg.

WANTED—TO BORROW $3000 FOR FIRST-
...class of 10-room house, choice location, low
...rent; pay 1½ per cent. only. Call Monday.
...W. N. HOLWAY, Agent, 229 Grant Bldg.
...Home 1939.

WANTED—TO BORROW $1500 ON $4000
...property, direct from lender for three years,
...6 per cent. interest, payable semi-annually;
...no commission. Address S, box 178, TIMES
...OFFICE.

WANTED — PRIVATE PARTIES WITH
...large or small means to invest in first
...mortgages on real estate; exceptional oppor-
...tunities. WATSON & CO., 322 Trust Bldg. 23

WANTED—TO BORROW ON FIRST-CLASS
...country, $1000 again $2500, 6 per
...cent. net and double commission for quick
...loan. SMITH BROS., 108 Stimson Blk. 23

WANTED—TO BORROW $300 FOR SIX
...months. Address BOX 404, Station C, P. O.,
...Los Angeles, Cal.

WANTED—MONEY, $800, ON 5 FINE LOTS,
...southwest, streets oiled, sidewalked and
...curbed; also $600 on 7 acres west of city.
...SMITH, 310 Byrne Bldg.

WANTED—WILL PAY 1 PER CENT. PER
...month (12 per cent. per annum) on first
...gilt-edge security. Apply between 10 and 12
...a.m., 349½ S. HILL.

WANTED — $15,000 AT 6 PER CENT. ON
...first-class security, close in business prop-
...erty, gilt-edge loan. GOODWIN, 209 W. First.

WANTED — LOAN OF $6000, 6 PER CENT.
...interest; gilt edge security on country prop-
...erty at Glendale. 427 BULLARD BLOCK.
...Main 2998.

WANTED—I WANT $3000, 1 YEAR, AT 6
...per cent. on city property; just sold for
...$10,000. J. J. PHELPS, 216 Mason Operahouse.
...Home 'Phone 622.

WANTED—LOAN OF $2000 FOR 5 YEARS AT
...7 per cent. on real estate, worth $4500; gilt-
...edge. L. B. PALMER, box 292, Long Beach.

WANTED—$1000 LOAN ON CHOICE SAN
...Pedro property, 6 per cent., two or three
...years. Address M, box 128, TIMES OFFICE.

WANTED—$600 TO $20,000 ON IMPROVED
...city income property, close in. T. WIESEN-
...DANGER, 221 Laughlin Bldg.

STOCKS AND BONDS—
And Mortgages.

BULLFROG WINNER, NOW 15C,

BACKED BY JANUARY JONES.

BEST MONEY MAKER YET.

THERE'S NOTHING YOU CAN BUY IN LOS ANGELES OR ANYWHERE ELSE, THAT EQUALS JANUARY JONES' BULLFROG WINNER STOCK, NOW SELLING FAST AT 15 CENTS A SHARE.

JANUARY JONES' MINES ARE ALL SUCCESSES. HE MADE A MILLION OUT OF THE JANUARY, AND, FOR INSTANCE, HIS BULLFROG ECLIPSE, WHICH SOLD 30 DAYS AGO AT 15 CENTS, NOW BRINGS 45 CENTS, AN INCREASE OF OVER 200 PER CENT. DON'T SAY, "OH THIS IS ANOTHER MINING TALK." FOR JANUARY JONES' STOCKS ARE RELIABLE AND SELL ON 'CHANGE AT SAN FRANCISCO AND TONOPAH. AS FOR MINING AS A BUSINESS, LOOK AT A FEW OF THE GREAT MEN OF CALIFORNIA WHO MADE IT OUT OF MINES, LIKE HEARST, HAGGIN, FAIR, MACKAY, O'BRIEN, FLOOD AND STANFORD. THERE'S GOLD IN NEVADA BY THE WAGON LOAD, AND IF YOU WANT SOME OF IT, BUY JANUARY JONES' BULLFROG WINNER STOCK AT 15 CENTS, BEFORE IT GOES TO 25c. SEE OUR BIG ADS. IN TODAY'S TIMES, EXAMINER AND HERALD. THESE ADS. ALL DIFFERENT, SO READ THEM ALL. CALL MONDAY BEFORE IT'S TOO LATE TO GET 15C STOCK.

LACLEDE BROKERAGE CO.,
J. DONNAN REAVIS, MANAGER,
("BEST, OR NOTHING.")
SUITE 527 H. W. HELLMAN BLDG.
LOS ANGELES.

RESERVE STOCK BY WIRE, OUR EXPENSE, OR USE PHONES. HOME 7035 AND MAIN 6173. ALL STOCK REGISTERED BY STATE BANK AND TRUST CO. OF LOS ANGELES, OPEN EVENINGS.

P.S.—J. DONNAN REAVIS, OUR MANAGER, WAS "THE FIRST PASSENGER OVER THE SALT LAKE ROUTE," AND IS WELL POSTED ON NEVADA. CALL AND GET A COPY OF HIS WIDELY-READ ARTICLE: "FROM MORMON ZION TO CALIFORNIA PARADISE."

B. F. LEWIS & CO., 319 W. FIRST ST.
Stocks, bonds and mortgages.

Home Telephone Company's stock keeps advancing. We have continually recommended these shares as a good investment. It is good for 20 points more during the present year, so don't hesitate to buy these shares at present prices.

The Searchlight-Parallel Gold Mining Company is now shipping high grade ore, smelter-returns gave $46.45 per ton-average on a car containing 77,300 pounds or 38 1-2 tons. This is far ahead of some of the Tonopah and Goldfield companies, which stocks are selling for many times the price we are asking for the Searchlight-Parallel. The time to buy these shares is now as a very limited amount of stock remains at a low figure.

BARGAINS.

10 Home Telephone Company $55.00
100 Pacific Wireless 2.50
200 Pittsburg Consolidated ..... .25
1000 Empire Consolidated ..... .07
1000 Home Mining & Tunnelsite Co ..... .04
1000 Hermosa Mining ..... .21
1000 American Switch and Signal ..... .25½
1000 Chucawalla ..... .03
1000 New Era Mining ..... .11½
1000 El Portada Mining ..... .40
1000 Bisbee West Consolidated ..... .05
2000 Providence Gold and Copper ..... .02
2000 Oro Copia ..... .11
2000 Five Spot ..... .01

We will buy Miss Grande, Home Telephone, Lincoln Gold, Quartzite Mining. Fair treatment in all transactions. Mail letters given prompt attention. Members Los Angeles Stock Exchange. Telephone HOME 5481. 23

FOR SALE—
CONSOLIDATED M. AND P. CO.,
202-3 Lankershim Bldg.

WANTED—
5000 to 10,000 shares Trinidad.
5000 Blue Ridge.
1000 Bufa.
1000 Associated Oil.
FOR SALE—
New Era.
Salide.
100 shares Mitchell Mining.
5000 shares Bisbee West.
Will pay cash for any active stocks. Will undertake placing large blocks of any good mining stocks. We are in position to float a stock of any legitimate mining enterprise in Goldfield or Bullfrog on reasonable terms. We have a splendid Goldfield stock that we can recommend at organization prices.
CONSOLIDATED M. AND P. CO.,
202-3 Lankershim Bldg.
Phone Home 2299.

HENRY S. WOOLNER & CO.
We offer the following bonds for sale—California Pacific Railway, 101; Edison Electric, 101; Home Telephone, 94; Mt. Lowe Railway, 92½; California Gas and Coke, par; Los Angeles Pacific, 101; Corona Light & Power, 96; Phoenix Railroad, par; Pasadena Home Telephone, 90; Pasadena Consolidated Gas, 95; San Joaquin Power, par.
We offer the following stocks for sale—Commercial National Bank, 180; Pacific Light & Power, 26; Union Oil, 31½; Fullerton Oil, 31; Associated Oil, 32; Bufa, 52.
HENRY S. WOOLNER & CO.
119 SOUTH BROADWAY.
Phones—383. 23

ANGELUS INVESTMENT CO.
Tonopah Goldfield stocks. We are in close touch with this market and will handle any of these securities. For sale—Belmont, 156; McNamara, 42; North Star, 52; Tonopah Extention, 96; Goldfield district—Adams, 14; Blue Bell, 9; Black Butte, 28; Blue Bull, 30; Diamond Field, 71; Jumbo, 38; Lone Star, 20; Red Top, 25; Sand Storm, 40; Original Bullfrog, 34; Lige-Harris, 9; Silver Pick, 20; Kawich, 22.
ANGELUS INVESTMENT CO.,
119 SOUTH BROADWAY.
Phones—383. 23

S. H. ELLIS & CO.

401 MERCHANTS' TRUST BLDG.

Want to buy—

10,000 Associated Oil.

5000 Continental Oil.

2000 Reed Crude Oil.

2000 Snowstorm Mining.

Telephone 1413.

FOR SALE—
500 shares of stock of the Empire Theater Company, par value $15, will be sold for $8 a share. This is a new theater, being built near Main and Third sts., with a seating capacity of 900, to be opened by June 15. This house will be connected with the Empire Theater Circuit, which controls 57 theaters.

COLONIAL MORTGAGE & TRUST CO.,
518-519 H. W. Hellman Bldg.

FOR SALE—
50c per share for Butler Hydraulic is like getting money from home. Remember this is a fully equipped hydraulic mine, with 44,000,000 in sight and running night and day gathering the gold. A solid, substantial, profitable investment, and will stand every investigation; no promotion; no wildcat; but the genuine thing.

WILLIAM HOLCOMBE,
Mining and Real Estate Investments,
23 Phone 1819. 1206 Braly Building.

FOR SALE—VALUABLE MINING STOCKS bought low, sell low or trade. QUILTEN, 1235 E. 27th. 23

FOR SALE—
Goldfield, Tonopah, Bullfrog.
I am agent for some of the best stocks of these camps.
If you want snaps in the stocks of these wonderful camps see me.
23 FRANK KIRBY, 112 S. Broadway.

STOCKS AND BONDS—
And Mortgages.

GOLDFIELD SECURITIES CO.
FISCAL AGENTS.
421 S. Spring st. Both 'Phones Ex. 58.
Russell Sage says: "Do not turn a man down because he presents a 40 per cent. proposition." Russell Sage never turns anyone down without first listening to his story, and yet he is one of the shrewdest men in the Wall street district. He is reputed to be close; closeness never gave him the richness which he now has; he is wealthy because he investigated opportunities which came to him, and grasped many of them. He lost some opportunities through lack of faith in them or because they came and he was unprepared, but he took advantage of enough 40 per cent. propositions to make him one of the wealthiest men in our country. At any time in his career he would listen with respectful attention and interest to any proposition which offered profits, even though the profits appeared beyond belief. The example of Russell Sage is surely a good enough guide for any one designing to make money. We offer you in Murchie, Empire, Cal.-N. Y. stocks, better than 40 per cent. propositions. Thousands of clients have made fortunes in these and other stocks we represent, not on paper but in tangible assets upon which they are drawing large dividends every month. These propositions are near at hand in our own State. If you buy this month you will get on the first of May a 13 1-3 per cent. increase in your assets and a dividend of 1 per cent. per month on that increase. These stocks are guaranteed by a trust fund of millions. You cannot lose. Our purpose in organizing this fiscal company is to sell to investors, dividend-paying securities, wherein every element of chance has been eliminated, and such as will increase their assets and dividends many times in the near future. Will you investigate these securities and secure a competency?
GOLDFIELD SECURITIES CO.,
23 421 S. Spring st.

J. J. DORAN & CO., BROKERS,
121 South Broadway.
'Phones 615.
WE BUY AND SELL
Stocks, Bonds and Securities,
AND WILL PAY
11c for American National Bank.
31c for Associated Oil.
10c for Bunker Hill, Arizona.
8c for Mt. Hamilton Oil.
11¼ for Quartette Mining.
2c for Promontorio Cons.
30c for Snowstorm.
6½c for Tasqui Copper.
2c for Venture Hill.
FOR SALE
THESE AT ONLY A FEW.
GET OUR PRICES.
American Switch and Signal at 25c.
Bisbee Bell at 2½c.
Blue Ridge, cheap.
Bunker Hill M. & S. at 10c.
Bullfrog Annex at 8½c.
Butterfly Terrible at 10c.
Butte Lode at $18.50
De Forest Wireless at $4.
El Dorado at 17½c.
Emergency Hospital at 20.
Goldfield Herald at 2½c.
Headlight at 25c.
Jumbo Bell at 2½c.
Johnnie Cons. at 18c.
Kawich Goldfield at 17½c
Merchants Trust at $101.
Mitchell Mining at $4.00.
Mina Grande, George's, at 18c.
Moonlight at 11½c.
Mt. Gaines Cons. at 8½c.
Providence G. & C. at 4c.
Red Raven, cheap.
Santa Ana Tin at 11c.
Snowstorm at 25½c.
Sun Drug, cheap.
Trade Dollar at 8c.
Tarbox at 45c.
Tonopah Goldfield Mining Co. at 4c.
Yerde King Gold.
Warner Oil at 25c.

Accredited Agent Colorado Springs Exchange
Any Stocks Anywhere. 23

FOR SALE—STOCKS AND BONDS.
Stock books written up; financial tangles untied; secretaryship duties performed; incorporation details handled.
CORPORATION ACCOUNTANT CO.,
417 Byrne Bldg., Third and Broadway.
'Phone Home 5481.

NOTICE TO THE PUBLIC.

Having had 10 years' experience in the Coeur d'Alene mining district, I am prepared to give you advice regarding investments in this, the richest and most prosperous district in the United States.
THE COEUR D'ALENE MINING AND DEVELOPMENT CO., J. RICHARDSON,
27 410-411 Chamber of Commerce.

FOR SALE—WANTED, A FEW PARTIES with $10,000 each, and good business standing, to join a small syndicate of bankers and other business men to complete a real estate deal that assures 6 per cent. annually and an added increase of 50 per cent. annually for ten years; a ground floor proposition, safe as government bonds; no brokers; no commission. Address M box 161, TIMES OFFICE.

FOR SALE—
10,000 Peninsular M. & S. Co. at 2 cents.
1500 New Era Mining at 12 cents.
500 Black Hills Copper at 15 cents.
200 Jessie Belle at 5 cents.
23 H. GURMAN, 504 Mason Bldg.

FOR SALE—IN VERY CENTER RICH Goldfield district; will trade 25,000 shares good mining stock at 10c per share for vacant lot or equity in home. Opportunity makes fortune. 620 TRUST BLDG.

FOR SALE—5000 SHARES OF THE CRYSTAL Bottling Co.'s stock, one dollar and twenty cents per share ($1.20.) Address AMELIA SHARON, Palace Hotel, San Francisco, Cal. 23

FOR SALE — A LIMITED AMOUNT OF very choice 6 per cent. gold bonds. LOS ANGELES BUILDING CO., 324 Conservative Life Bldg. 23

FIVE HUNDRED SHARES MT. WHITNEY mining stock 15c share, now 25c share. F. C., 216 Whitson st., Los Angeles.

I HAVE SOME FIRST-CLASS MINING stock that owing to unforseen necessities am compelled to sacrifice. Address V, box 143, TIMES OFFICE. 23

FOR SALE — 10,000 SHARES VENTURE Hill at 45c per share. Address M, box 182, TIMES OFFICE. 24

WANTED — $7000; CALIFORNIA DEVELopment bonds fro fine corner in Palm Place, See BOAZ DUNCAN, 445 Wilcox Bldg. 23

SEVERAL THOUSAND SHARES LUDLOW Bell Gold mining stock, 15c. Address BOX 85, Times Office, Pasadena. 23

FOR SALE—$2000; 5 PER CENT. NET, trust deed and note on 20-acre deciduous grove, with valuable water right. Address T, box 121, TIMES OFFICE. 23

FOR SALE—2200 SHARES LION COPPER mine stocks. Address T, box 55, TIMES OFFICE. 23

FOR SALE—WILL SELL OR BUY BUFA, 5000 shares Goldfield, Bullfrog Transportation stock; 50 per cent. profit in this stock. U. S. TODD, 302 Lankershim Bldg. 23

WANTED—TO PURCHASE STOCK IN THE Venture Hill Mining Co.; give number of shares and price. Address BUYER, 1342 Winfield st., Alameda. 24

FOR SALE—$6500 OF FIRST-MORTGAGE bonds, bearing 15 per cent. interest; $6500 coin. No agents. Address N, box 166, TIMES OFFICE. 23

FOR SALE—300 SHARES NEW ERA, 200 Nevada Chief, 1000 Aladdin Goldfield, cheap. Address JAS. M'KINLAY, 566 E. First st. 23

FOR SALE — 2000 SHARES EL PRODIGIO stock at 40c per share. Address S, box 99, TIMES OFFICE. 23

STORAGE—
All Sorts.

TO LET—THE L. A. VAN, TRUCK AND Storage Co's new two-story fireproof warehouse with separate locked iron rooms, is now ready to receive household goods, pianos and bricabrac on storage; all goods handled and stored carefully and safely by experienced men. We guarantee the highest class service. Before you place your order for storage or moving elsewhere we cordially invite you to inspect our warehouse and equipment for handling furniture, pianos, etc. Either street car system will take you within a half block of the warehouse door. We pack, move and ship H. H. goods and pianos to all points at reduced rates. We move safes and offices. Warehouse 314 Linden st., near Ninth and Central ave. Office 512 S. Broadway. R. H. DUNSTON, Proprietor. Phones 294, Main 119.

HOUSEHOLD GOODS STORED, PACKED and moved. Our storage house is the best in the city; separate iron rooms, or open as you may prefer; our vans are the best; our help is courteous at all times. We guarantee satisfaction. We also ship household goods both East and West at greatly reduced rates. TRANSCONTINENTAL FREIGHT CO., 226 W. Fifth st. Tel. Home 1717; Sunset, Main 1279.

TO LET—COLYEAR WAREHOUSE CO. Fire-proof, 413-19 San Pedro st.; open storage or separate iron rooms, moving and packing, reasonable rates; cash advanced on storage. Main office 322 S. MAIN. Phones Main 1117; Home 2154.

TO LET—SEE BEKIN'S VAN & STORAGE CO. for moving, packing and storing household goods. We can ship your goods to or from the East and North at greatly reduced rates in our own cars. Write or call on us. 244 S. BROADWAY.

GOVERNMENT LANDS—
And Land Scrip.

CANADIAN GOVERNMENT LANDS, Alberta, Saskatchewan, Assiniboia. Maps, pamphlets, homeseekers' excursion rates. Apply or write CANADIAN GOVERNMENT AGENT, 305½ S. Spring st., Los

MARKET LETTER.

GLIDDON'S MARKET LETTER
APRIL 23, 1905.

In my market letter of the 11th inst., I made some comments on the Goldfield excitement, and want to get back to that in this letter; for while I distinctly believe that excellent profits can be made in Goldfield stocks, and that the probable boom in Goldfield shares will offer, to those who get in early, some great opportunities for money-making; yet great caution is imperative as there are many evidences of the handiwork of the juggler, the trickster, the get-rich-quick schemer and the all-round liar, all of whom are hard at work trying to woo the wily dollar out of the pockets of the uninitated mining stock purchaser.

For instance, I saw an advertisement of a Goldfield company, whose stock is offered at 2½ cents per share; and in the body of the add. are these words: "Those who get in on this allotment of treasury stock at the ground-floor price may make millions." Now, not only is talk of this type not only absurd and grossly misleading to those who know nothing about mining, but there is no possible excuse to base such statements upon. Take the very best cases of remarkable advances in mining stocks and see how they worked out. There is no doubt that, several years ago, sold in small quantities at about 2½ cents; and recently sold at $2. Portland, sold at first at about 2 cents, and has, I think, touched as high as about $3, while Gold Coin began at around 5 cents, but because it was very closely held it rose to as high as $8. In the Comstock days there were some wonderful and rapid advances, the most spectacular of which was Sierra Nevada, which, after 14 months, sold at $2.90 per share and four months later sold at $670 per share. In other words the price of Sierra Nevada was 66 times as much in September, 1875, as it was four months earlier.

Now, with these "show figures" in your mind, let us consider this tall talk about this 2½-cent stock making millions. Suppose it does go to 100 cents, and suppose they rose in the same ratio as did Sierra Nevada and you could sell your lot at top figure, you would make $2,500, which is the amount paid for the stock in a few days, an excellent profit, but not making millions.

Long talk of this type leads many into disrepute and causes sensible people to look upon it not as a speculative business, that often brings handsome profits and generous returns, but as an out and out gamble.

And then there is the fellow who tells you that mining stock is "just as safe" and is as safe as government bonds. Such talk is bare-faced lying. A prospect stock is a mining speculation; no more, less; while the stock of a mining company owning a well-developed, well-managed property with ample ore in sight and paying regular dividends is a mining investment; but none of them are as safe as government bonds; for the difference in safety in government bonds is the credit of several millions of people backed by almost incalculably valuable resources; and no mining company has such credit back of it.

And in boom times like these you need to watch out for the company that is managed by "mining experts." There are many of them in the oil boom, i.e., companies whose boards of directors were comprised of what Englishmen call "spurious pigs," or in other words, ornamental directors, who sell their names and influence for so much per week. Some of the worst "fakirs" I ever met were now on the boards of some of the Goldfield companies; and it will be found that when, for instance, I noticed that the guinea pigs always got out of the sty before the swill barrel was empty. In other words, these fakirs always unloaded their shares, which cost them nothing, before the rottenness of the company became manifest and the inevitable crash occurred.

The probabilities are that large profits will be made in Goldfield, Bullfrog and other such stocks; and the type of stock that is likely to make the big profits is that of general type mentioned — my last market letter, a copy of which if you have not seen it, I shall be pleased to send you on application.

And, by the way, I do not publish these letters regularly, but usually mail them to my regular readers; so, if you desire to have them, it will be necessary to write to me and so state, and I shall put your name among my Market Letter Folk, and see that you get the letters, without cost to you, whenever they are sent out.

DR. PUTNAM GLIDDON,
Henne Bldg., Los Angeles, Cal.
(See my ad. in another par. of this paper entitled "A Market Pointer.")

THINGS ON WHEELS—
All Sorts.

AUTOMOBILES.

FOR SALE—
We have some snaps in second-hand Automobiles, as follows:
Cadillac, $400
Northing, $450
Rambler, $300
Packard, $400
4-cylinder Winton
White Steamer
Thomas
Three Electrics
The prices on these are right. Call for demonstrations.
WESTERN MOTOR CAR CO.,
415 S. HILL. 23

FOR SALE — TWO WHITE STANHOPES, both in fine condition; one of them has been used very little and is the prettiest Stanhope in the city; you can have it for $300; the other is an open engine type of Stanhope and runs like a top; price $400; either one will last you a lifetime and give good service and always bring you home. W. W. HADLEY, 201 Frost Bldg. Home 'Phone 9022. 23

FOR SALE—STEARNS, $2500; POPE-TOLEDO $2500; Pope-Toledo, $2000; White steamer, $2500; White steamer, $1200; Rambler, $1200; Rambler, $900; Rambler, $350; Northern, $200 and Northern, $400; Peerless, $900; Olds, $300. Ford and $400; 3 Thomas motor cycle, $75; wanted all makes of machines to sell on commission. D. F. ROBINSON, 57-59 West Union st., Pasadena. 23

AUTOMOBILISTS—BEFORE BUYING AN automobile or supplies, send for free sample copy of the leading and largest automobile journal in the world. From one issue you will get more automobile information than you can get elsewhere with a month's efforts. Write today. AUTOMOBILE TRADE JOURNAL, 1213 Filbert st., Philadelphia, Pa.

FOR SALE — OLDSMOBILE RUNABOUT, latest model, almost new; has Morse-power motor, hub brakes, 5-inch tires, copper tank, brass piping, large gear pump; odometer and other improvements, some like it for sale in exchange for any one who wants a first-class machine. Address V, box 50, TIMES OFFICE. 23

FOR SALE—THINK OF BEING ABLE TO buy a luxurious second-hand Haynes-Apperson automobile for one month's rent for $2000; these are exceptional values; we also have many others at many different prices. J. A. ROSENTHAL, 649 S. Broadway.

FOR SALE—A KNOX 20 H.P. TOURING car, 2-cylinder engine, new Dunlap tires, big Rushman lamp, extra tube and boot; it cost $2400 4 months ago, will take $1200; this is a bargain. NORTHTOWN GARAGE, Fourth and Los Angeles sts. 24

FOR SALE—AUTOMOBILE, 1904 AUTO CAR with $200 worth of extras, very little used, as I do not use machine every day. Or will trade for good property and pay cash difference. Can be seen at 322 W. FOURTH ST. or 742 LAKE ST. 23

FOR SALE—RUNABOUT GASOLINE AUTO; just overhauled and newly painted; perfect condition; cheapest auto sold in Los Angeles at $275. Call immediately any day, 2 p.m. DEMMETT ADVERTISING COMPANY, 129 N. Main. 23

FOR SALE—HAVE YOU SEEN THE NEW 2 and 4-cylinder Mitchell cars, greatest cars ever shown; just look for them, none in stock, can't keep them, but two left unsold in next carload; better hurry. P. H. GREER, Third and Los Angeles sts.

WANTED — AUTOMOBILE, WILL EXchange first-class mining stock at one-fifth the price it has been sold at for cash and the property is better now than then; would take fixed auto for controlling interest. 537 W. 23D ST. 23

HERE IS A BARGAIN: $2400 PEERLESS Tou

Classified Liners.

THINGS ON WHEELS—
All Sorts.

WAGONS AND CARTS.

FOR SALE — AN OLD WAGON FOR $7.50; rollers and ropes for hauling lumber for $25. R. E. MUNCY, 'phone 2934, 1345 Lovelace ave. 23

FOR SALE — CAMP WAGON, LIGHT 3-horse, good condition, 5 lockers, trunk, tarp; just the thing for Yosemite; also good heavy horse and double harness. Call today, 1718 CHESTER ST. 23

FOR SALE — ONE 2-HORSE PIANO WAGON with cover, good as new; built for Pacific Transfer Co. Apply at DYER LAW AND COLLECTION CO., Inc., Room 605 Bryson Blk., N.W. corner 2nd and Spring sts. 23

FOR SALE — PUSH CART IN GOOD CONDITION; cheap. 1804½ N. LOS ANGELES ST. 24

FOR SALE—BARGAIN FOR CASH, FINE laundry wagon at 401 WALL ST.; must be sold; make me an offer. 23

MINING—
And Assaying.

CAPITALISTS AND MINING INVESTORS, attention, for sale, a choice gravel mine, 10 acre claim; rich enough to be worked with hydraulic machinery; ample water included in sale. FULL PARTICULARS, 'phone 2918. J. C. HOLCOMB, mining and real estate investments, 109 Braly Bldg. 22

IF YOU WANT A FINE ROCK CRUSHER, 10 tons per hour capacity, a 3-stamp mill, guaranteed concentrator, a gasoline engine and Dc Cal rotary pump, at a very low figure, see MR. BOWSEY at California Warehouse, 7th and Lawrence sts., these things are in good conditions, only very slightly used. 23

WANTED—WILL GIVE HALF INTEREST or option on best mining proposition in California to party who will furnish money necessary to make payments, put in and operate plant, money back from proceeds; the chance of a lifetime, will probably make you a millionaire. BLANK, P. O. BOX 1302, city. 22

GUM PROSPECTS JOINS ONE OF THE richest mines in the Southwest, values are proven to run from $20 to $40 per ton; deep operations at our line prove a valuable ore body in our ground; liberal terms will be given for assistance to get this ore. Address P. 165, TIMES OFFICE. 23

IF YOU HAVE A FIRST-RATE MINE, sufficiently developed, I have a 10-stamp mill to put in for liberal share; give full particulars, including location, amount developed, character of ore and values, or no attention will be given. Address S, box 37, TIMES OFFICE.

THE VAADA MINES PROMOTION CO., 1st Heilman Bldg., are making a special offer of stock on promotion basis; property located in heart of the proved district of Goldfield. 24

WANTED—POSITION BY A1 MILL MAN and amalgamator, 8 years' experience in one of the best paying mills in Calaveras County; references. Address P. O. BOX 1, Ocean Park, Cal. 23

IF INTERESTED IN PLACER, I HAVE something conveniently located with reference to this city that can be worked to a great advantage at no great expenditure; will want some one to help me raise money to carry it through. Address T, box 187, TIMES OFFICE. 23

I HAVE 1A SPLENDID PROPERTY NEAR Daggett that I wish to incorporate and will make the most favorable terms and deal with one or three people who will take it up, develop it; it is a good property with strong ledge; I want earnest workers more than anything else. Address T, box 189, TIMES OFFICE. 23

FOR SALE—5 STAMP MILL IN A1 CONDITION, all complete with power; must be sold at once. Address M, box 137, TIMES OFFICE. 23

WANTED—FIRST-CLASS PROMOTOR AND mining stock man to run office in city and sell stock for a company, who owns developed property in the Bullfrog mining district. Call between 9 and 10 a.m., Monday, 531 BYRNE BLDG. 23

WANTED—PARTY WITH SOME CAPITAL I have leased the Bullfrog country and found new strike near R.H., and want man locate 10 claims, fabulously rich. Investigate this new strike quick. Address T, box 8, TIMES OFFICE. 23

IRVING & CO., GOLD REFINERS AND assayers, Mines examined and reported on. Mill prices paid for bullion. All returns guaranteed correct 125 N. MAIN ST.

I HAVE THREE FIRST-CLASS COPPER-gold mining claims in Arizona; will entertain proposition for stock company from responsible parties. Address V, box 144, TIMES OFFICE. 24

LARGE MINING PROPERTY FOR SALE OR lease or will start interest, considerable development work done, large body ore, well located; plenty wood and water. Address S, box 7, TIMES OFFICE. 23

WANTED—CAPITAL TO DEVELOP GOLD mine, proposition on application; this will pay to investigate; expert prospecting a specialty. Call 428 or address J. H. RYAN, 548 St. Andrews Place, city. 23

WANTED — 3 GOING MINES OF GOLD or copper, any value to millions; also first-class well-developed prospects of above metals. SHERBURN INVESTMENT CO., 307 S. Broadway. 23

FOR SALE—PLACER CLAIMS, CHEAP, IN bed of Kern River; will be dry soon as electric company's dam is completed; very rich. KERN PLACER CO., 317 Braddock Bldg. 23

WANTED—PARTY GRUB-STAKE ME ON prospecting trip to Bullfrog and new Goldfield; have good reference; best of references. Address C. C. HAMIL, Randsburg, Cal. 23

WANTED—PARTY TO OUTFIT EXPERIenced man to prospect new gold fields, good references. Address M, box 125, TIMES OFFICE. 23

PROSPECTOR, JUST RETURNED, GOLDfield, Bullfrog, Lyda district, Lula Cannon, would go back for party or parties, salary and interest. TEL. WEST 456. 22

WANTED—ASSISTANCE; SECURE TITLES and develop known gold and silver mines, Mexico. Address S. C. FRANCISCO, VEGA & HIJOS, Choix, Sinaloa, Mex.

FOR EXCHANGE—EASTERN FARM OF 148 acres, Herkimer County, New York, want a prospect sufficiently developed to show value; 200 CT. BURNS ST., La Habra, Cal.

TEN-STAMP MILL; MUST BE MOVED this month; will sell at bargain or trade for real estate or dividend stock. TOMPKINS & CO., 601 Bryson Block.

FIRST-CLASS DIVIDEND PAYING ARIzona copper stock will be exchanged for automobile, to $1000. Address R. ROY GIBLEY, Tucson, Ariz.

FOR SALE—OR WILL EXCHANGE FOR an up-to-date gas automobile, 30,000 shares of the Domenigoni Mining and Smelting Co. stock. Address V, box 42, TIMES OFFICE. 23

EL DORADO CANYON, NEVADA, WILL BOND, or sell 20 claims in group; good quartz gold-bearing. Address M, box 193, TIMES OFFICE. 23

DR. J. LOCHER, 634 Trust Bldg. Deals in all kinds Of A-1 Mining Properties. 23

A FEW THOUSAND SHARES OF ONE OF the best prospects in the Bullfrog mining country for sale. Address P.O. BOX 66. 23

A FEW THOUSAND SHARES OF ONE OF the richest mines in the Southwest, values are proven to run from $20 to $40 per ton; deep operations at our line prove a valuable ore body in our ground; liberal terms will be given for assistance to get this ore. Address P. 165, TIMES OFFICE. 23

IF YOU HAVE A FIRST-RATE MINE, sufficiently developed, I have a 10-stamp mill to put in for liberal share; give full particulars, including location, amount developed, character of ore and values, or no attention will be given. Address S, box 37, TIME SOFFICE.

THE VAADA MINES PROMOTION CO., 1st Heilman Bldg., are making a special offer of stock on promotion basis; property located in heart of the proved district of Goldfield. 24

WANTED—POSITION BY A1 MILL MAN and amalgamator, 8 years' experience in one of the best paying mills in Calaveras County; references. Address P. O. BOX 1, Ocean Park, Cal. 23

IF INTERESTED IN PLACER, I HAVE something conveniently located with reference to this city that can be worked to a great advantage at no great expenditure; will want some one to help me raise money to carry it through. Address T, box 187, TIMES OFFICE. 23

I HAVE 1A SPLENDID PROPERTY NEAR Daggett that I wish to incorporate and will make the most favorable terms and deal with one or three people who will take it up, develop it; it is a good property with strong ledge; I want earnest workers more than anything else. Address T, box 189, TIMES OFFICE. 23

FOR SALE—5 STAMP MILL IN A1 CONDITION, all complete with power; must be sold at once. Address M, box 137, TIMES OFFICE. 23

WANTED—FIRST-CLASS PROMOTOR AND mining stock man to run office in city and sell stock for a company, who owns developed property in the Bullfrog mining district. Call between 9 and 10 a.m., Monday, 531 BYRNE BLDG. 23

WANTED—PARTY WITH SOME CAPITAL I have leased the Bullfrog country and found new strike near R.H., and want man locate 10 claims, fabulously rich. Investigate this new strike quick. Address T, box 8, TIMES OFFICE. 23

IRVING & CO., GOLD REFINERS AND assayers, Mines examined and reported on. Mill prices paid for bullion. All returns guaranteed correct 125 N. MAIN ST.

I HAVE THREE FIRST-CLASS COPPER-gold mining claims in Arizona; will entertain proposition for stock company from responsible parties. Address V, box 144, TIMES OFFICE. 24

LARGE MINING PROPERTY FOR SALE OR lease or will start interest, considerable development work done, large body ore, well located; plenty wood and water. Address S, box 7, TIMES OFFICE. 23

WANTED—CAPITAL TO DEVELOP GOLD mine, proposition on application; this will pay to investigate; expert prospecting a specialty. Call 428 or address J. H. RYAN, 548 St. Andrews Place, city. 23

WANTED — 3 GOING MINES OF GOLD or copper, any value to millions; also first-class well-developed prospects of above metals. SHERBURN INVESTMENT CO., 307 S. Broadway. 23

FOR SALE—PLACER CLAIMS, CHEAP, IN bed of Kern River; will be dry soon as electric company's dam is completed; very rich. KERN PLACER CO., 317 Braddock Bldg. 23

WANTED—PARTY GRUB-STAKE ME ON prospecting trip to Bullfrog and new Goldfield; have good reference; best of references. Address C. C. HAMIL, Randsburg, Cal. 23

WANTED—PARTY TO OUTFIT EXPERIenced man to prospect new gold fields, good references. Address M, box 125, TIMES OFFICE. 23

PROSPECTOR, JUST RETURNED, GOLDfield, Bullfrog, Lyda district, Lula Cannon, would go back for party or parties, salary and interest. TEL. WEST 456. 22

WANTED—ASSISTANCE; SECURE TITLES and develop known gold and silver mines, Mexico. Address S. C. FRANCISCO, VEGA & HIJOS, Choix, Sinaloa, Mex.

FOR EXCHANGE—EASTERN FARM OF 148 acres, Herkimer County, New York, want a prospect sufficiently developed to show value; 200 CT. BURNS ST., La Habra, Cal.

TEN-STAMP MILL; MUST BE MOVED this month; will sell at bargain or trade for real estate or dividend stock. TOMPKINS & CO., 601 Bryson Block.

FIRST-CLASS DIVIDEND PAYING ARIzona copper stock will be exchanged for automobile, to $1000. Address R. ROY GIBLEY, Tucson, Ariz.

FOR SALE—OR WILL EXCHANGE FOR an up-to-date gas automobile, 30,000 shares of the Domenigoni Mining and Smelting Co. stock. Address V, box 42, TIMES OFFICE. 23

EL DORADO CANYON, NEVADA, WILL BOND, or sell 20 claims in group; good quartz gold-bearing. Address M, box 193, TIMES OFFICE. 23

DR. J. LOCHER, 634 Trust Bldg. Deals in all kinds Of A-1 Mining Properties. 23

A FEW THOUSAND SHARES OF ONE OF the best prospects in the Bullfrog mining country for sale. Address P.O. BOX 66. 23

WANT TO BUY 1000 TO 5000 SNOWSTORM Mining, 1000 Reed Crude oil. 401 MERCHANTS' TRUST BLDG. Tel. 1418. 23

WANTED—PARTNER FOR PROSPECTING trip into Nevada, one with some experience. Address S, box 47, TIMES OFFICE. 23

FOR SALE—1000 SHARES OF MEXICO MINing, refining and Exploration Co. Address V, box 12, TIMES OFFICE. 23

BAVERSTOCK & STAPLES, 322 W. FIRST. Assayers. Properties sampled. No students.

FOR SALE—30,000 TONS GOLD TAILINGS. Address T, box 123, TIMES OFFICE. 24

WADE & WADE, ASSAYERS AND CHEMists, 109 E. First st.

DRESSMAKING—
And Dressmakers.

LADIES, LOOK! WE WILL MAKE YOU an exquisite gown, $10; a man-tailored suit, $15; or clean or Pantasote any ready-made coat, costume or tailor suit for one-half price; satisfaction guaranteed; call now and inspect styles. M. DE VERE, 429 Temple st., one block from Courthouse. Phone Home 7165.

S. T. TAYLOR, SCHOOL OF DRESS CUTting, tailoring and dressmaking; learn the S. Taylor system and be ready for good positions; Patterns cut to measure, gowns and tailor-made suits to order. 516 BYRNE BLDG. Broadway and Third.

DRESSMAKING AT MODERATE PRICES. Alterations a specialty. 2124½ W. 6TH ST. Suites 7 and 8. 24

WANTED—PLAIN SEWING, $1.25 per day. MRS. GARBER, 524 S. Hill. Home 3732. 24

MISS BELT HAS OPENED DRESSMAKING parlors at 504 S. Fremont ave., and will be pleased to see old patrons call as well as others. 23

DRESSMAKER MAKES SHIRTWAIST SUITS $5.50 up; skirts rebound, and repairing; will go out at $1 per day; good fitter. Address 1230 S. OLIVE ST. 22

BOILERS—
And Boiler Works.

L. A. BOILERS—BOILER WORKS. MFGS. OF boilers and tanks; special attention to repair work. 119 REDONDO ST. Tel. Main 2257.

CAL. BOILER WORKS, MANUFACTURERS of boilers and tanks. Repair work a specialty. 124 GUILBERT ST. Home 1478, M. 2591.

PHYSICIANS—
With Offices and Hours.

DR. AND MRS. CARTER ARE THE LEADing specialists of Los Angeles in treatment of all female complaints and irregularities. The doctor is a licensed graduate of 20 years' experience, who successfully treats monthly irregularities, sterility, change of life and all diseases peculiar to women, by improved painless methods that are POSITIVELY GUARANTEED in every case. Ladies who have been unsuccessfully treated by other physicians are specially invited to call or write. Consultation free and strictly confidential. Hours 9 a.m. to 8 p.m. Sundays 10 to 12 a.m. 204 MERCANTILE PLACE, over 543 S. Spring st. Home phone 9098, Main 4270.

DRS. SMITH AND ELLIS, SPECIALISTS for women, graduated and registered physicians, holding certificates from the California State Board of Medical Examiners, we furnish when needed, first-class sanatorium facilities with trained and graduated nurses free of charge; we have had 25 years' experience and have practiced 15 years in Los Angeles, treating successfully all female ailments of whatever nature, any woman can come to us in strict confidence; consultation free; write us for our Journal on female troubles, sent free and post paid. Office 427½ S. BROADWAY, Home phone 532.

SUCCESS KEEPS MORE COMING— Pulse diagnosis by Dr. Mark Q. Ying, whose ancestors have five Generations been noted for their skill. CHINESE AMERICAN HERB CO., 917 S. Hill street.

If seeking health, SEE THIS NOTED MAN. Learn the cause of your sickness. Chinese herbs and remedies for sale $1 a package, 20 packages, $25. A. Z. HOLMES, Secy. Cut this out, worth $1 if you buy. 22

SPECIALIST FOR MEN SINCE 1876; ALL nervous, skin, blood, private and chronic diseases of both sexes, stricture, urinary troubles and catarrh CURED. Consultation free. Rupture cured without the knife. GUARANTEE DUPUY CURE CO., 529 W. Third st. Take Angels Flight car.

DR. SOMERS, SPECIALTY DISEASES AND irregularities of women, nervous and chronic diseases, 30 years' practice. 213-214 CURRIER BLDG., 212 W. Third st., between Spring and Broadway. Home 6160.

DR. E. E. EADS, SPECIALIST IN FEMALE diseases, amenorrhea, dismenorrhea, sterility, specific blood poison in every form permanently cured; first-class private hospital; trained nurses. 431½ S. SPRING. 'Phone 4189.

DRUGLESS TREATMENT FOR NERVOUS and FUNCTIONAL DISORDERS. C. JOHNSON, 431 N. Lake ave, Pasadena appointments fixed by letter or from 1 to 2 p.m. Saturdays. Sundays excepted.

DR. KISTER'S HEARTSEASE, LOCAL treatment; cures female diseases; reduces tumors, renders menses painless and regular. Send two stamps for sample box. 1009 SOUTH MAIN ST.

DR. HAIGH, FORMERLY OF ENGLAND, treats chronic, incurable diseases, piles, varicocele, special and women's diseases. Poor treated free. 340 BYRNE BLDG., Third and Broadway.

LONG AND SUCCESSFUL PRACTICE; EXperienced, competent ladies' specialist; strictly reliable cases guaranteed. MRS. WOODS, 651 W. 16th, bet. Figueroa and Francisco.

CANCER CURED. MRS. S. J. BRIDGE (formerly). Free treatment given worthy poor, Tuesdays and Fridays, 2 to 4 p.m. J. C. ALDRICH, M.D., 654 S. Spring st.

WOMAN SPECIALIST, LICENSED, FOR women. MRS. L. BROOKS, M.D., 212 S. Broadway. 23

MEDICAL ELECTRICITY, VIBRATION, electric blanket, etc.; chronic and nervous diseases. MRS. L. BROOKS, M.D., 212 S. Broadway. 23

DR. REBECCA LEE DORSEY, SUITE 670, Pacific Electric Blk. Women's and children's diseases, obstetrics. Hours 1-4 p.m. Tel. 1227.

FEMALE DISEASES, IRREGULARITIES, bladder, private and skin diseases cured. DR. BAHRENBURG, 607½ S. B'way. Home 2894.

JULIAN MACRAE, ELECTRICIAN, MENtal and nervous diseases. 1030 S. HOPE ST. Home 4604.

DR. PRITCHARD, RECTAL, FEMALE and chronic diseases. 306½ S. Broadway.

DR. STEARNS, PHYSICIAN AND SURgeon, 512 W. NINTH ST. Home 2812.

DR. F. P. ROY, EYE, EAR, NOSE AND throat. 309½ S. BROADWAY.

MACHINERY—
And Mechanical Arts.

IRON AND BRASS FOUNDRY CO. All kinds of iron, brass, copper and steel castings. Prices reasonable. Services prompt. Works, Atlantic st. and Santa Fe tracks. 'Phone Home 1057. Office, 125 Heilman Blk., Broadway. 'Phones Home 806. Main 1604. Orders solicited.

M. L. Wicks, President. R. Daniels, Secretar' J. H. Anderson, Superintendent.

WASHINGTON IRON WORKS. 1898—9 years in business—1907 Let us figure on any iron work. Castings up to 10,000 lbs. Stoves and ranges repaired. SACRAMENTO AND WILSON STS. Take Mateo-st. cars. Home 1021, Main 4079.

FOR SALE—A TWO-STAMP MILL, A ROCK crusher, a standard concentrator, a gasoline-horse-power gasoline engine, one California rotary pump; will sell these cheap for cash in one lot or separately. DOWNING, California Warehouse, Seventh and Lawrence st.

FOR SALE — 18-FOOT, HOUSER-HAINES harvester, second-hand; A-1 condition; also Southwick belt power hay press, second-hand; only used three weeks; both fine bargains. L. MARTIN & SON, 129 Wilmington st., Los Angeles, Cal. 23

MECHANICAL ENGINEER, BUILDER AND designer of mills and factories, and all kinds of automatic, sawing, grinding and conveying machinery; and the most scientific power transmissions; local and eastern references. Address R. box 187, TIMES OFFICE.

FOR SALE — 1 WESTINGHOUSE 15-H.P. motor, also 1 motor, 1-H.P., all in first-class condition; 1 Chandler & Taylor 7x10 engine, 20-H.P. Can be seen in running order. Apply at MR. MORRIS, 346 Main st. 23

FOR SALE—THE BUFFALO 16 THE LATest in hay presses; greatest capacity, largest opening; all steel; buck rakes, stackers, etc. See us before buying. A. MARTIN & SON, 129 Wilmington st., Los Angeles, Cal. 23

FOR SALE—PUMPING PLANT, 2½-HORSEpower; alternating electric motor, pulleys, belt, shaft, pipe, Buldover pumping head, gasoline tank; good condition. Office 4611 PASADENA AVE. 'Phone Home 29014. 23

FOR SALE—SIX, SIXTEEN AND TWENTY-five-horse-power hand gas engines for sale cheap; also several centrifugal pumps. MODEL GAS ENGINE WORKS, Third and Los Angeles sts. 23

FOR SALE—CHEAP; 3 OIL WELL PUMPING jacks complete with 25-H.P., 20-H.P., and 35-H.P. gasoline engines; will sell as a whole or separately. WESTLAKE OIL CO., room 1, Baker Block.

FOR SALE — MEDIUM HEAVY DRILL press; also 6 assorted drills, chuck, etc.; excellent condition. 427 S. P. H. GREER, corner Third and Los Angeles sts. 22

FOR SALE—GAS ENGINES, FROM 20 TO 25-H.P.; second-hand, as good as new. Call and see us at HARRISON MACHINE WORKS, 721 N. Main st., city. 25

FOR SALE—3 HORIZONTAL TUBULAR boil ers, 125 H.P.; second hand; good condition. Address LOS ALAMITOS SUGAR CO., Los Alamitos, Cal. 23

FOR SALE—CHEAP, SECOND HAND GASOline engines, one 25 h. p., one 20 h. p. and one 25 h. p. WESTLAKE OIL CO., room 1, Baker Block.

WANTED — AT ONCE, 2 OR 4-HORSE motor or gasoline engine. 751 E. EIGHTH ST. 23

FOR SALE — PLANER, MATCHER AND molder; good as new. 1264 S. FIGUEROA. 24

FULTON ENGINE WORKS. STEEL TANKS, sheet iron work, steel roof trusses, etc. ALHAMBRA AVE., off North Main st.

MUSICAL INSTRUCTION—

MRS. J. M. JONES, HARP SOLOIST OF the Royal Academy of Music (London.) Pupils received for harp; engagements accepted. 2646 W. PICO, Los Angeles. Harps for rent. Phone West 5178.

E. A. JAMES, TEACHER OF VOICE CULture, sight singing, piano and violin. Studio 241½ Georgia. Phone West 493. 23

PIANOS TUNED AND REPAIRED BY graduate of New England Conservatory of Music, Boston, Mass. Satisfaction guaranteed. J. WESLEY LORD, 230 E. 32d st. Phone South 729. 22

THE LATEST ITALIAN AND AMERICAN methods of cornet taught by ETHEL MITCHELL, 912 S. Bonnie Brae st. Home 2906. 23

TOO EXPENSIVE? YOUR LITTLE GIRL will ruin her voice for the want of training. PROF. SCHULTZ, 407 S. Figueroa, will render it safe for life. 22

LESSONS THAT NEVER FAIL. VIOLIN, guitar, banjo, mandolin, zither. W. F. CHAMBERS, 413 W. 7th st. Home 4721. 22

ATTORNEYS—
And Counselors at Law.

L. A. LAW AND COLLECTION CO. COLlections made everywhere. NO FEE WITHOUT SUCCESS. DAMAGES, DIVORCES, ESTATES. CONSULTATION FREE. NOTARY. 518 GRANT BLK., FOURTH AND BROADWAY.

DYER LAW AND COLLECTION CO. (INC.) Trusten P. Dyer, attorney and notary. Collections made everywhere; no fee without success. 602-03 BRYSON BLK. Tel. Main 1514.

CREDITORS' ADJUSTMENT CO., LAW AND Adjustment and Collection Agency. No fee without success. 727 BRYSON BLOCK. 'Phone Home 6013.

OIL PROPERTY—
Miscellaneous.

FOR SALE—OIL WELL SUPPLIES; ALL sizes of oil well casings from 13½ to 3¾ in the standard weights, and 9⅝, 7⅝ and 4½ in extra-heavy weight; 1500 feet of 4-in inside diameter casing, cheap; all sizes of pipe and tools for water-well work or pipe lines; two standard oil well drilling rigs very complete and nearly new; extra tools of all kinds for water well or oil well drilling, including stems, jars, sinkers, bits, tool wrenches, forgie jacks, all sizes casing and tubing; elevators, casing blocks and hooks, spears and under reamers, steel and Manila drilling cables, sand pumps, hydraulic jacks and casing cups, extra boilers and engines of different sizes; one 12-H. P. traction engine; one steam water well drilling rig; fishing tools, etc., for sale or rent; our prices are the lowest, our goods the best; everything put in first-class condition before shipping in our own machine shop and know it is done right; come and see what you want and ask for prices, or write us what you need and we will make you the best offer you have had. J. L. BERRY SUPPLY CO., 930 N. Main st. Both 'phones 1065. Office 201 Douglas Bldg. Phones—Red 2511; Home 2247. 25

ASSOCIATED OIL.
CONTINENTAL OIL.
REED CRUDE OIL.
SNOWSTORM MINING.
PASADENA HOME.
TELEPHONE AND ALL OTHER STOCKS LISTED ON STOCK EXCHANGE.
BOUGHT, SOLD AND CARRIED ON MARGIN.
S. H. ELLIS & CO.,
22 401 MERCHANTS' TRUST BLDG.

FOR SALE—SECOND-HAND OIL-WELL casing, good as new, 12½, 13⅜, 9⅝, 8⅝, 7⅝, 6⅝, 5⅛, 4-inch; also have 10,000 feet 2-inch tubing and lot of 2-inch and 1½-inch black pipe; have all kind of oil and water well supplies, boilers, engines, stems, jars, bits; also have two complete standard drilling rigs and one portable Stor & Austin drilling rig with complete lot of tools; have all sizes of wood tanks for sale; can save you about half your money; come and see me before you buy elsewhere. On Lake Shore ave. and Patton st. 'Phone 7436. E. CLAMPITT. 22

320 ACRES ELKHORN PLAINS, CARESA oil district, S.E. San Luis Obispo county; wells being sunk in this neighborhood; there is a rare opportunity at great sacrifice; 40 acres, 80 acres also on Santa Maria River, in the Cuyama oil district, 25 acre, terms. WISEMAN'S LAND BUREAU, 105 S. Broadway. 22

FOR SALE—WATER PIPE AND CASING, any size, second hand, every joint in first-class condition, ring up Main 1917, Home 1917, and get our low prices on pipe or casing. ADAMS CO., 401-03 Grant Bldg. 23

WANTED—TO BUY OIL WELL CASING, all sizes and standard drilling rig; also 1 inch and 2-inch pipe. E. A. CLAMPITT, P.O. 200 Patton st., city. 'Phone James 4281. 6

FOR SALE—OIL CASING AND PIPE, ALL sizes; also Pumps; gas, hose, bath tubs, sinks, etc. BUILDERS' SUPPLY CO., 739 San Fernando.

FOR SALE—FINE 14-GRAVITY FUEL OIL, f.o.b. cars, 35c; also all sizes casing and 2-inch tubing cheap. TYLER OIL COMPANY, 959 Adobe st. 22

FOR SALE—GOOD STANDARD DRILLING rig, complete, $600. 903 HINTON AVE., city. TEL. MAIN 2975. 22

EDUCATIONAL—
Schools, Colleges, Private Tuition

FRENCH LANGUAGE TAUGHT WITH THE natural method by Prof. G. DURNERIN, graduate of the University of Paris. Residence 2402 S. GRAND AVE. Phone Sunset Hope 7641. 22

SCHOOL OF INDIVIDUAL INSTRUCTION and strictly private instruction by the hour. "Neglected Education" remedied. Assistance to backward pupils by experienced grade teacher. Special rates by term, month or week to all applying on or before May 1. P.O. BOX 259.

FRENCH LESSONS BY YOUNG LADY FROM Paris, graduate; interesting, rapid progress. 923 GRAND VIEW ST. Blue 6134. Home 6834. 24

PRIVATE LESSONS IN ENGLISH LITERature, spelling, grammar, mathematics, at pupil's home by former High School graduate. Please send address. MISS N., 947 S. Hill. 23

FREE SCHOLARSHIP BUSINESS COLlege for light work. Telephone 6694. Address T, box 155, TIMES OFFICE. 23

STENOGRAPHY TAUGHT AT YOUR HOME evenings by gentleman; quick method; terms very reasonable, thorough course in twenty-five lessons; let me call and convince you. Address V, box 28, TIMES OFFICE. 22

SPANISH THOROUGHLY TAUGHT F. E. with rent of handsome rooms in new flat. All modern conveniences. HOME PHONE 7824. 23

YOUNG WOMAN WANTED TO CONDUCT juvenile class in ordinary school studies two hours per day. Normal graduate preferred. Address A, box 1, TIMES OFFICE. 23

SPANISH—LARGEST SCHOOL IN SOUTHern California, special terms; shortest conversation method; proficient, best known Castilian teachers on Pacific Coast; Mrs. D. D. Castro and daughter, instructors to foremost colleges and high schools of Southern California; day and evening classes; mining and legal transactions accurately made. CASTRO & MARTIN ACADEMY OF LANGUAGES, 323C N. Olive, near Temple, Home 1642.

CHINA PAINTING—
Special offer—A term of 12 lessons for $7.50 during the month of May and June, new, conventional and naturalistic work. Class days, Tuesday, Friday and Saturday. QUEENIE L. TOAZ'M, Blanchard Hall, 223 S. Broadway, fourth floor, room 419. 23

WANTED — AMBITIOUS MEN TO STUDY mechanical drawing, structural drawing; new and practical method. Send for circular. COLUMBIA CORRESPONDENCE SCHOOL, Perry Bldg., Philadelphia, Pa.

INDIVIDUAL INSTRUCTION IN SHORThand and typewriting by experienced teacher and stenographer; typewriters for home use. MISS A. SNOW, 421 W. Ninth st., near Olive. Home 7253.

SURVEYING IN ALL BRANCHES, AND nautical navigation taught practically; field instruments found; prospectus from H. KERR, Surveyor, 220 Avenue 57.

TYPEWRITERS—
Of Various Makes.

OLIVER TYPEWRITER AGENCY, 304 WILcox Bldg. New and second-hand machines of this make at reasonable prices; we have a few second-hand Remingtons, Smith Premiers, Fay-Sho, Underwood and other makes for sale at a low price for cash or on small monthly payments.
Remington No. 7, almost new, $75.
Remington No. 6, good working order, $65.
Remington No. 2, only $25.
Smith Premier, No. 2, only $65.
Hammond, only $10.
All kinds at prices for rent at $2.50 to $4 per month, satisfaction guaranteed; first-class repairing at a reasonable price; save money and deal with TYPEWRITER EXCHANGE, 304 Wilcox Bldg. Phone James 1341, Home 6495.

SMITH PREMIER TYPEWRITER COMpany moved to 102 N. Broadway, opposite Times Building.
Complete stock of typewriters, typewriter furniture and office supplies; typewriters repaired and rented. Telephones, Sunset Main 1909; Home 2911.

THE UNDERWOOD STANDARD VISIBLE typewriter is the leader of the visible writers, and the standard from which all are rated; light running, rapid and durable; tabulator on every machine without extra cost. FOWLER BROTHERS, Agents, 221 W. Second st. 23

INVESTIGATE THE "LIGHT RUNNING" Yost, famous for "beautiful work;" only typewriter with center guide, which makes alignment perfect; inking device saves ribbon expense; complete line of typewriter furniture and supplies. YOST OFFICE, 128 S. Broadway.

TEST THE STEARN'S VISIBLE WITH LATest attachments and improvements. The new single-key, decimal tabulator, machine at $100. Machines now on exhibition. 178 N. BDWAY.

FOR SALE—TYPEWRITERS; ALL KINDS bought, sold, rented; expert repairing. TYPEWRITER EXCHANGE, 304-306 Wilcox Bldg. Home 6495, Sunset James 1341.

FOR SALE—REMINGTON TYPEWRITER IN perfect order, cheap; new Chicago, very little used, bargain, 1216 S. HILL. 'Phone Main 2515. Home 6810. 22

FOR SALE—REMINGTON TYPEWRITER, almost new, and in first-class condition; latest model, cheap for cash. Address V, box 86, TIMES OFFICE. 23

UNDERWOOD STANDARD VISIBLE TYPEwriter. 221 W. SECOND ST. 23

FOR SALE—REMINGTON, NO. 7, LATEST attachments, less than three weeks use, and desk, $100. 416 E. 27TH ST. 23

FOR SALE—DENSMORE TYPEWRITER. $30. BRADSHAW BROS., 202 Bradbury Bldg.

DETECTIVE AGENCIES—
And Detectives.

ELMS' DETECTIVE AGENCY—
Will undertake all proper detective business intrusted to it by railroads and other corporations, banks, mercantile houses, attorneys or private individuals. Correspondents in all the principal cities in the United States and Europe. Offices, WILSON BLK., First and Spring, Los Angeles.

TOO LATE TO CLASSIFY

FOR SALE—NOW IS THE TIME TO PLANT ROSES, PANSIES, GERANIUMS, FERNS, ROSES, PANSIES, GERANIUMS, FERNS, ROSES, PANSIES, GERANIUMS, FERNS,

REAL-ESTATE SECTION.

Review of the Week: STATE OF THE MARKET.

Los Angeles Sunday Times

Part V—24 Pages. SECOND LINER SHEET.

XXIVTH YEAR. SUNDAY MORNING, APRIL 23, 1905. On All News Stands, Trains and Streets. 5 CENTS

"HOUSE AND LOT"—The Times' Weekly Review of Real Estate and Building.

FACT AND COMMENT.

At a recent dinner of the Merchants and Manufacturers Association a paper on the subject, "Whither Are We Drifting" was read by Frank Simpson. After stating that too rapid advancement of real estate values, particularly in the business section, is to be deprecated, as capital is timid, and high rents form an item of expense which first incurs the careful consideration of the merchant deciding upon a new location, Mr. Simpson added:

"There is danger in anticipating and discounting the future spread of business and marking up values for blocks or miles over extended territory that would require years of steady growth to warrant its being built up with business houses in keeping with such land values. If in one block there is demand for a particular corner or location, the price or value of that special property does not necessarily put an approximate value on the entire or adjacent block. If the entire block were improved, possibly 75 per cent. of the lots would remain vacant and an inevitable decline in land values and rentals would follow.

"This 'unearned increment,' as Henry George terms it, is an uncertain quantity, and as our city grows and its business life requires a broader field, it would be wise to bear in mind that a comparatively limited area is capable of taking care of an immense amount of business."

These are truthful statements, and surely in accord with observations that have appeared in this column from time to time. We must not attempt to discount the future of Los Angeles too heavily. Otherwise, we shall run into deep waters, where those who cannot swim will find it uncomfortable, and even those who can swim may become tired.

—o—

Planting Shade Trees.

The first thoroughfare in Los Angeles to take advantage of the State law for the planting of shade trees is Figueroa boulevard, the roadway that was recently completed at a cost of $25,000 to the property owners. The trees selected in this case are alternately black acacia and liveoak. This is an excellent selection. The live oak is one of the most beautiful native trees of Southern California, a robust and shapely figure that adds beauty to many of our foothill slopes. It has been greatly overlooked in the planting of shade trees, owing to the erroneous idea that it takes a very long time to grow. It is true that it does not grow as fast as the blue gum, yet it makes a very creditable appearance within a few years, when properly cultivated. The latter, the more rapidly growing of the acacia, also a shapely tree, will not commend for its slower growing companions. There are fine specimens of the black acacia on South Main street. While we are thus arranging for planting new shade trees, would it not be well to do something toward protecting those already planted from the vandalism of the wire companies and the short-sightedness of city officials, who lay out new streets? The public conscience was awakened last year to gross acts of vandalism of this kind, but the public conscience needs to be constantly watched, as it very soon goes back to sleep.

—o—

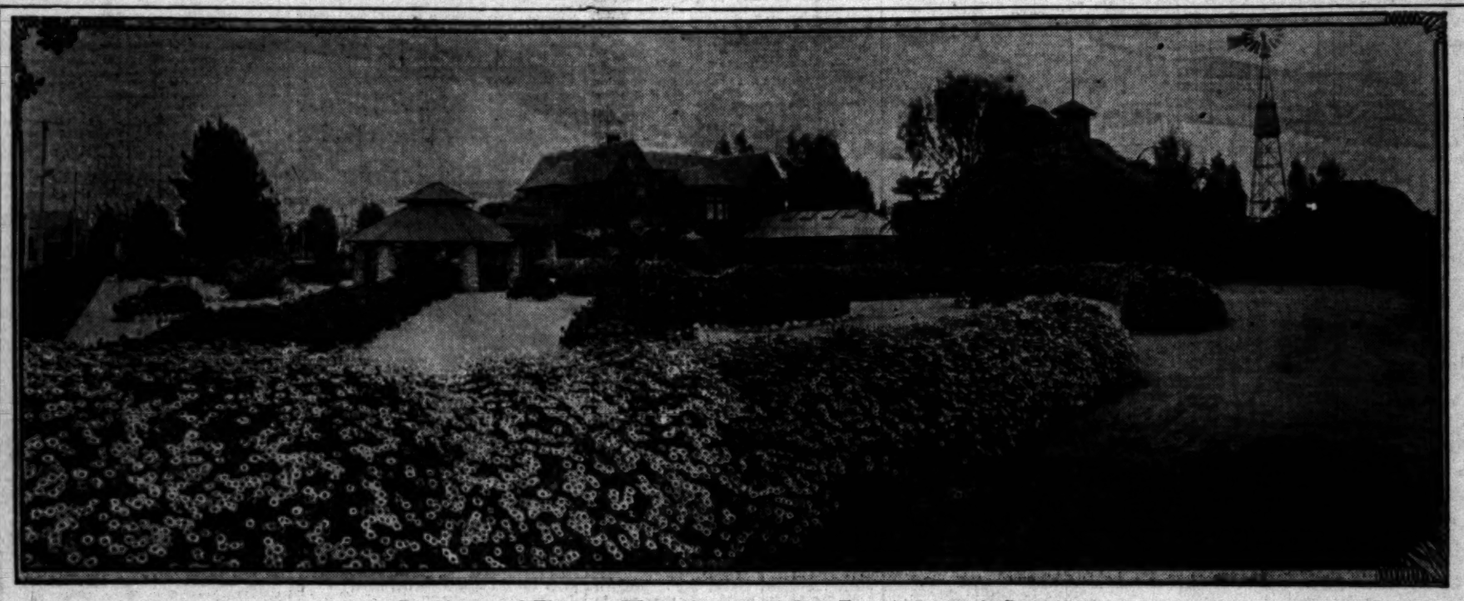
The Magic Isle.

The little town of Avalon, that looks like a stage setting on the shore of a blue sea, occupies a somewhat unique position in regard to real estate. The town site of Avalon was subdivided in October, 1887, the name Avalon being given to it later. The company, styled "Ferndale," chartered by the Pacific Transportation Company, made her first trip on June 7, 1887, and set up the service throughout the summer, going over one day and returning the next. Hancock Banning promptly dug up an old price list of lots in the town of "Shatto," as Avalon was then called, after the owner of the island, who was killed in a railroad accident on the Tehachepi. They ranged in price from $50 to $700, with a few running up to a thousand. When the Banning company acquired the island, it ceased selling property, and bought back all it could. There are now less than eighty lots in private ownership. The prices are high on the little business front, used for business purposes, over a thousand dollars has been offered and refused. One Los Angeles man who bought a lot at the sale seventeen years ago was recently receiving about $5000 a year net income from a lot 30x80 feet, which income has since been increased by several thousand dollars, as more improvements have been made.

—o—

"The Ease in Mine Inn."

"Shall I not take mine ease in mine inn?" Well, that depends somewhat as to what kind of an "inn" it is. Since the old inn has been transformed into an "hotel" a good deal of the old-fashioned ease has disappeared. There is a great difference in hotels. In some you feel at home as soon as you enter, while in others you have a sensation of visiting a combination of church, mausoleum and museum. In some you will find marble white pillars and jimcrack gilt chairs that one is afraid to sit on, while in others there are tiled walls, or dark, polished floors and ease-provoking Morris chairs. The World's Work for April is an interesting illustrated article by Joy Elmer Dow on "What a Hotel Ought to Be." The author makes a plea for magnificence and gilt. And more comfort and good taste. He quotes a leader of society as saying that there is not an entirely satisfactory tavern in the city of New York. He pertinently remarks that the world has immensely richer, and its riches are largely lavished upon tavern-keeping while the art of tavern-keeping is in its infancy. "Hence we have better taverns, not grander, taller and more expensive taverns, but just better taverns." A notable example in point is California of a tavern that is at once artistic, unique and comfortable, is the new Glenwood, at Riverside, as anyone who has visited that charming hostelry will attest. We might make useful hints from this inn, and we build that grand tourist hotel that we can be on an equality with Pasadena and Santa Barbara and Coronado. When?



Residence of Thomas Wins, No. 1582 West Twenty-seventh Street.

The Age of Cement.

The world appears to revolve, in more ways than one. After hundreds of thousands of years, we get back to old ideas, trotted out as entirely new. Thus, cement is one of the oldest building materials known. It is now believed that the pyramids of Egypt were constructed in this manner, which would explain the mystery of how such enormous blocks could be placed in position, without the use of modern machinery. Cement is coming in again, for buildings of all kinds. In the great fire of Chicago, thirty-five years ago, it was shown to be more resistant to fire than any other material used. An exchange tells of an ingenious resident of New Jersey, who has constructed of cement not only a house, but a heating stove, an ice box, shelves, a dog kennel and a fruit cupboard, also horse blocks, hitching posts, carriage house, stables and a mushroom cellar. Lightness and great strength are secured by the use of woven steel net. This prevents the concrete from cracking, and gives ten times the strength that would otherwise be obtained. Portland cement was used, the cement being mixed with sand and cinders, the only other ingredient in mixing the compound being water. Cement adapts itself readily to the mission style of architecture that is now so popular in Southern California.

—o—

British Settlers.

Quite a colony of Englishmen was recently formed in the Hemet Valley, and additions are being made to the ranks. California has always been a favorite among the States of the Union with our British friends. There is a halo of romance about it which appeals to them, as to many others. Many of them come out for the purpose of going into "rawnching," in regard to the details of which most of them have but a very vague idea. The general idea seems to be that orange growing in California consists mainly of swinging in a hammock, under a porch, and watching things grow, occasionally varying the monotony by a game of tennis or golf, or a hunting trip. They soon find that even "kid-glove farming" has its strenuous sides, especially when you have to stand with your feet in cold mud and your head under a hot sun, while you are trying to make water run uphill. These immigrants, being so frequently short on practical business sense, and entirely ignorant of horticulture, it is not surprising that many of them make a failure. On the other hand, those who stick to it, with British grit, often clear a good competence. Some of the most successful fruit growers of California are men of British birth. But they are men who don't devote most of their time to playing golf or tennis, or polo. The location of the latest British settlement is excellent, with good soil and plenty of water, at the foot of a majestic mountain range, where, within a few hours, one may escape from the heat of summer to the shade of the pines. Those of the Britishers who are not afraid of work, and do not expect to be able to gather $20 pieces from nursery stock, are likely to become prosperous Californians, while others, who are too easily discouraged, will be added to the ranks of the disgruntled, who go around cursing the "blawsted" country.

—o—

More Street Improvements.

Several important moves for street improvement are in progress in the southern end of the city. Of course, the largest of these projects is the paving of Central avenue, from Twelfth street to Slauson avenue, which will give the longest expanse of paved street in the city. Property owners on Figueroa street from Jefferson to Slauson avenue, are signing the contract for grading, cement sidewalks and curbs and for oiling the street. Another quarter of a mile of street work was commenced last week by the McCarthy company in its Main-street, Moneta-avenue and Figueroa-street tract on Fifty-third street, from Main street to Moneta avenue. Grades have been set for this street, and the work will be pushed to a completion so that the tracks of the Fifty-third-street extension of the street railway may be laid as soon as possible. A contract has been signed and filed during the past week for grading, oiling, curbing and putting in cement sidewalks to Moneta avenue from a point west of Jefferson street from which the tracks of the Moneta-avenue line have already been laid, going through to Fifty-first street.

—o—

Buys for a Home.

E. H. Cooper buys of F. C. Perew, through the agency of Althouse Brothers, a lot 40x150 feet, at the southeast corner of Thompson and Twenty-first streets, improved with an eight-room residence. Consideration named, $6000. Purchaser buys for his own home.

REINFORCED CONCRETE.

AN EXCEEDINGLY VALUABLE BUILDING MATERIAL.

America Has Been Slow to Adopt it—Was Exhibited at the Paris Exposition of 1855—Is to be Used in the Laughlin Building Annex. A Record-breaking Concrete Beam.

The term "reinforced concrete" is used to describe a system of construction based on the fact that concrete, while having many elements of high value for structural purposes, including great resistance to compression, is comparatively weak in resistance to tension. Steel is admirably adapted to make up this deficiency and is, for this purpose, combined with concrete wherever the nature of the case is such as to develop tensile strains.

Another element of these materials which makes possible their use in combinations is their practically similar action under any variations of temperature likely to occur in this country, requiring four ciphers to the right of the decimal point before the figures required to express it.

America has been surprisingly slow in taking up this class of construction. The Paris Exhibition of 1855 contained an exhibit of this method, Colignot, an eminent French engineer, proposed several methods for the combination of concrete and iron in 1861. Joseph Monier, a French gardener made large garden pots of concrete and iron rods in 1867 and was the first to use these materials in construction of floors, tanks and bridges. The progress of the invention toward public favor was slow, but Marsh, in his recent work on the subject, states that "there are now about fifty different systems in use, most of which appear to have been adopted to avoid the infringement of earlier patents." It is observable by students of present practice that as fast as patents expire the users of the various systems gravitate to practically the methods embodied in the work of Monier and Hennebique in France and Ransome in the United States.

The advantages of the system are manifold, chief among them being great facility and range of application; unexcelled fire resisting qualities, when properly executed; economy, in comparison with other fireproof methods; the wide distribution and accessibility of the great bulk of the required materials, etc. Another feature, which may be regarded as an advantage or otherwise according to the point of view, is that a considerable degree of mathematical expertness is so obviously essential to the calculations involved in the design of reinforced concrete structures that they are not likely to be attempted by the inexpert.

The Laughlin Building Annex, as planned by Architect Thornton Fitzhugh, follows in a general way the lines on which the works of Hennebique and Ransome have been carried out. Desiring to make assurance doubly sure, Mr. Laughlin employed Harrison Allbright of Charleston, West Va. (a specialist in reinforced concrete, and the architect of the new Long Beach Hotel) as consulting architect. Mr. Allbright has fully approved Mr. Fitzhugh's work and the constructional details prepared by T. F. Osborn, engineer and vice-president of the Henry R. Angelo Company, contractors for the work.

The front of the structure will be of glazed terra cotta and may be six or eight stories high, as circumstances may determine. Mr. Laughlin's instructions have been to make the new building the embodiment of the very best that has been developed in building construction. The A. Fusenot Co., proprietors of the "Ville de Paris," will occupy the entire first floor and basement from Broadway to Hill street, including the present Coulter store. The use to which the upper stories will be put has not been fully determined.

In further elucidation of this subject, the following description of a remarkable piece of concrete work, in Los Angeles, may pertinently be reproduced here, from a recent number of The Times:

"Another triumph in concrete cement construction in which Los Angeles is taking the lead, as in many other things, was scored yesterday when a number of engineers and architects assembled at Carl Leonardt's cement warehouse on Industrial street between Sixth and Seventh, east of Alameda, where an interesting experiment was brought to the test.

"The testing of the longest reinforced concrete beam ever constructed is what called the men of science to that point, and the test was entirely successful.

"To prove what can be done in that line and demonstrate the quality of the cement which he uses so extensively in his building operations, Mr. Leonardt projected a warehouse 150 feet long with a width of 102 feet on the inside, the roof of which is supported by eight beams of concrete spanning the entire length, each beam being 6½ feet in deep center, 3½ feet deep at ends and 13 inches thick, reinforced by six rods of steel of 1¼ inches diameter, embedded in the concrete near the bottom. The concrete was five weeks' old when the supports were removed and the entire load of beam and concrete roof were taken up with a deflection of but two-thirds of an inch in the center.

"This is the first reinforced concrete cement building erected in Los Angeles. It is a triumph for American cement, as well as for American brains and labor."

Carl Leonardt has also been awarded the contract for a sugar factory at Sterling, Colo., to be constructed on a new type. Instead of using piles driven into quicksand, the factory is to rest on a vast slab of concrete, reinforced by steel bars. The factory is to be completed for the campaign of 1905. The factory is the property of Henry Havemeyer, the sugar king of New York. Mr. Leonardt also has the contract for the erection of a sugar factory of similar capacity at Holly, Colo., in the Arkansas Valley, near the Kansas State line.

AMONG OWNERS AND DEALERS.

MARKET SHOWS SALES OF NUMEROUS CLOSE-IN HOLDINGS.

Both Downtown Properties and Well-located Suburban Tracts Find Favor With the Buyers. Revival of Interest in Beach Lots is Noticeable.

One of the features of the realty market during the past week has been the decided revival of interest in beach properties. From the various seaside propositions, from Oceanside to Santa Monica, come reports of many new inquiries and visitors; and at several of these points good sales have been made to prospective settlers. Huntington Beach sales have been particularly active. The changes at Playa del Rey, which are mentioned elsewhere in this department, have caused considerable activity there, and the new strand subdivisions are proving popular. The demand continues good for half-acre and three-quarter-acre lots adjacent to Los Angeles in well-located subdivisions, which are accessible by electric lines. Several sales of close-in properties have been noted at prices showing a slight increase in valuations. In regular suburban lots both the East Side and Boyle Heights have shown marked activity and the extreme southern part of the city has also been a favorite locality for investors.

—o—

At Florencita Park.

Lively sales are reported in the Florencita Park tract. There are only 188 lots in the tract, yet $40,000 has been spent in improving them. Building restrictions range from $1000 to $2500, with only one residence to the lot, and several handsome cottages are now in course of erection. The lots range from 50 to 70 feet in frontage. Walter G. McCarthy reports the sale of fifteen lots in this tract, aggregating $11,000, and ranging in price from $500 to $1000. Among the buyers are H. B. Schildwachter, Bertha Lawford, Nina Hitchcock, Hedda F. Johnson, Henry M. Loud, Olaf M. Dahl, Herman C. Inglis, Lottie M. Summerville, Joseph S. Cannon, Fred S. Cannon, Mary D. Hunter, John B. Johson.

—o—

On the East Side.

The Moulton Home tract, which is to be opened to the public tomorrow, is reported by its promoters, Hollingsworth & Co., to be already over half sold. Yesterday morning J. A. Donivan sold to John T. Dewar thirty lots in this tract, 25x150 feet, at a price aggregating $9000. The tract is located between the Southern Pacific shops on Alhambra avenue and East Main street, and lie one block to the northeast of the new Lamar-street electric line. There are 151 lots in the tract, and the prices range from $250 to $500. Their proximity to the railroad shops, which give steady employment to such a large number of men, will doubtless result in their being rapidly covered with homes.

—o—

At Playa Del Rey.

Notable changes have been in progress at Playa del Rey, and these include the replatting of a considerable portion of the original site and the laying out of an addition to be known as Del Rey Beach, on the ocean front. This property will be placed on the market tomorrow, although already numerous lots have been sold to persons who intend to build for summer homes. Fred Flint, Jr., and James P. Baldwin are handling this property. They have laid out a three-quarter-mile stretch of the beach front, north of the Strand tract, adjoining Venice. These are sand lots with ocean frontage and the lagoon at their back. Sidewalks in the center of the street are being constructed; water, gas and sewers are in, and the new addition is to be made a high-class beach property, with building restrictions. Within the next two weeks five purchasers on this strand will begin the erection of handsome beach cottages. They are H. R. Lombard, George B. Ellis, N. W. Church, James P. Baldwin and Frank Flint, Jr. Messrs. Frank A. Garbutt, W. W. Burton, Oliver Morosco and A. W. Eager and M. R. Signor have recently completed homes there. Lots range in price from $700 upward, and have 35 and 40-foot frontages.

—o—

At Olive and Eleventh.

Nathaniel Mayes has sold to Fred A Hines, through the agency of Richard P. Blaisdell, the improved property at the southeast corner of Eleventh and Olive streets. This lot has a frontage of 45 feet on Eleventh street by 120 feet on Olive street, and is improved with a two-story building, six apartments of six rooms each. It brings an income of $2100 a year. Consideration stated, $24,000; and compared with other recent sales in this neighborhood the price is considered a very advantageous one for the purchaser.

—o—

Sale on Los Angeles Street.

A local syndicate composed of Isaac Lowman, Isidore Cohn and Oscar Lawler, has purchased of Walter R. Cuthbert, through Black Brothers, a lot 106x133 feet on the west side of Los Angeles street, 276 feet south of Seventh street, and improved with one double and two single dwellings, numbering from 729 to 735. Consideration named, $43,650.

—o—

Figueroa Square Changes Owners.

The property on South Figueroa street known as Figueroa Square, and consisting of 110 lots at the junction of this street with Fortieth and Forty-first street, has been sold by P. W. Powers, Harry Jackins and F. G. Calkins to M. E. Johnson & Co. Consideration stated, $40,000. The size of these lots ranges from 40x135 to 68x145 feet.

—o—

Sales at Willowbrook.

During the past week seventeen lots have been sold by Tarbert & Butterworth in Willowbrook, on the Long Beach electric line. The majority of these were half-acre lots, and the other were three-quarter-acre. They ranged in price from $300 to $400 each, the total sales aggregating $5500. Among the purchasers are C. E. Ellison, H. G. Dennis, J. Blair, Lena Althamer, G. Garrett, Lucy Smith, J. E. Cornwell, C. Westhoff, W. B. Minson, S. T. Ellis, and K. C. Long. Four of these purchasers will build at once, and five cottages are now under construction by owners of lots who purchased the week previous.

—o—

Half-acre Lots.

A new suburban tract, to be known as Springdale, and located on the Long Beach electric line is to be placed on the market about May 1. The lots, which will sell at from $175 upwards, are to be divided into quarter and half-acre tracts, and 100 acres will be subdivided. McGarvin & Bronson will handle this property.

—o—

Will Work for the Tunnel.

The Court Street Improvement Association intends holding weekly meetings, on Wednesday evenings, to advance the project of a tunnel through Court street from Broadway to Figueroa street, to be constructed through a general city tax. The great convenience to the city's traffic, especially that large territory lying to the northwest of Broadway, and the rapid increase in the valuations of property, similar to that which has taken place at the westerly end of the Third-street tunnel, are set forth by the advocates of the Court-street project as their strong arguments.

—o—

Another Figueroa Sale.

A lot 50x165 feet, on the east side of South Figueroa street, midway between Ninth and Tenth streets, and improved with a three-story apartment building, six seven-room flats, has been sold by M. W. Blinkiron to an eastern investor, through Wright & Callender. Consideration named, $25,000. This property brings an income of $190 per month.

—o—

Bought on Washington Street.

The southwest corner of Washington street and La Salle avenue, 200 feet on the former street by 150 feet on the latter, has been sold by T. V. Sheridan to George B. Ennever, through the Herron-Baxter Realty Co. The property is unimproved. Consideration stated, $5000. This firm has sold for Marion F. Wells the residence property, at No. 2317 Scarff street; lot 50x182 feet, and a two-story, eight-room residence. Consideration stated, $7500.

—o—

On Figueroa Street.

Young & Adams report recent sales in their Figueroa Street Tract aggregating $10,950, as follows: E. C. Schaad, 7 lots, $6150; W. C. Lukens, 2 lots, $1200; J. W. Wallace, 1 lot, $600; C. H. Lukens, 1 lot, $600; E. Menzies, 1 lot, $600; I. E. Helfrich, 1 lot $600; C. H. Brown, 2 lots, $1200. Several residences are in process of construction on this tract which lies west of Figueroa street on Forty-sixth or Baxter street. The Gardena branch of the Redondo car line runs along the west side of the tract. The lots are 50x168 feet.

—o—

At Santa Barbara.

An important real estate transfer of Santa Barbara realty was made last week, when Capt. G. F. Smith of Carpinteria sold block 16 of the Van Vector addition to Mrs. James H. Bull, wife of Capt. Bull of the U. S. S. Solace. The property will be improved with a fine residence for the home of Capt. and Mrs. Bull, and other residences will be erected on the tract. Consideration stated $12,500. The block is in the upper part of Santa Barabara on State street, where several new streets are being graded and curbd at an expense of $20,000.

—o—

On Hewitt Street.

Walter Rose has sold to Anthony McNally, through P. J. McGarry & Co., the southeast corner of Stephenson avenue and Hewitt street, 75x140 feet, with house of nominal value; consideration stated, $6000. This firm has also sold for John Oaks to John R. Grant the northeast corner of Fourth and Hewitt streets, 40x140 feet, improved with a small house; consideration stated, $4000.

—o—

In Southern Section.

The McCarthy Company report the sales of twenty-three lots in their three tracts on Main street, Moneta avenue and Figueroa street, for the first four days of the past week, at an aggregate price of $14,025. These lots ranged in price from $475 to $925. Among the purchasers are: N. J. Wing, E. P. Neily, John W. Wing, Fred Lange, B. H. Vance, G. E. Thompson, Mrs. Irene Bolley, A. A. Tyler, Alma Sehrt, A. M. Preston, C. E. Francis, A. G. Johnson, A. G. Carnes, W. S. Ames, H. K. Bowman, P. H. Malony, Wilson & Kelly, contractors and builders, have purchased a number of lots in the McCarthy Company's tract on Fifty-third street, and within the next ten days will begin the building of several cottages.

—o—

Firth Subdivision Sales.

An active demand is reported for lots in the Emil Firth subdivision. Mr. Firth reports that he has sold twenty-eight lots in his Main-street boulevard tract at prices ranging from $475 to $500, and that the tract is nearly sold out. He is preparing another tract in the same locality. Among the purchasers are: R. R. Hogan, Adolf Johnson, Alick N. Davies, A. T. Brink, John Bloom, August T. Anderson, Charles V. Metcalfe, B. Gliver, Charles F. Rapp, Peter Gelb, T. W. Petit, P. H. Maloney, Henry L. Maloney, H. Kelly, W. J. Barnes, Q. C. Barnes, Mmes. Katharine Nopper, Laura Peterson, Elizabeth Gray, Ada L. Shott, Annie Preston, Ada Butters and Mary Heintz.

In the Bosshard tract Mr. Firth has sold thirteen lots. This tract is on the Long Beach electric line, about a mile and a half south of the city, and the lots are of quarter-acre size, selling for $300. In the Sunnyside Park tract thirty lots have been sold, among the purchasers being: Oskar Dahms, Frank S. Gilleian, John Burke, R. P. Holmes, William H. Codnor, James W. Brown, A. F. Moulton, William Metcalfe, A. F. Bloomer, E. A. Moore, C. J. Flye, Charles Smith, Mmes. Mary L. Goodman, Elizabeth, A. Riordan, Carrie Gillelan, Mary Helen Yule, Mary Durcombe, Lucy Camp Stone, Elsie Meek, Nannie C. Ingram, Harriet T. Bates, Flora L. Danforth, Mabel C. Jamison, Bertha Scullin, Lida McKeighan.

Another tract of 300 lots is in course of preparation north of and adjoining Sunnyside Park. It will consist of half-acre and quarter-acre lots, with streets graded, oiled, and improved with cement curbs and sidewalks, and with palms and other ornamental trees planted in the parkways. Water will be piped onto this tract in four-inch and six-inch mains to all lots.

City Acreage Sold.

The highest price ever paid for acreage on the east side of Main street is reported in a sale made during the past week by P. J. McGarry & Co. This is seven acres lying south of Sixth street and east of Alameda street, and was sold to the Industrial Realty Company; consideration named, $50,000. This is one of the few remaining acreage tracts close to the business center.

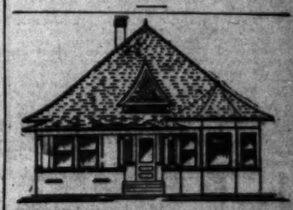
(See Page 16.)

POINTS AND POINTERS

[Crosses Copyrighted.]

SAN DIEGO
Is beginning a Substantial Rise.
See our
SAN DIEGO
DEPARTMENT
To Buy,
Sell
or Exchange.
SPLENDID LOTS,
$10
$10 Down, $10 a Month.
JONES & RYDER LAND CO.,
213 W. THIRD ST.,
LOS ANGELES.

DORAN, BROUSE & PYE.
OILED ROADS
PREPARED ROAD OIL.
Scientifically prepared road oil.
Any quantities, hot or cold.
Oiled roads constructed that show the benefit of the
Longest Experience,
Latest Appliances,
Most Approved Methods,
Protection from litigation for infringement that means Protection.
Prices that will GET THE BUSINESS.
DORAN, BROUSE & PRICE,
108 N. Belmont ave.
'Phones—Main 4144; Home 828.



ARE YOU PAYING RENT? IF SO, WHY SO? When the Ashby Building Co. will build you a 5-room house for $1382; first-class 5-story, 7-room house for $2300. Build now before everybody gets busy. We will build for you on commission; guarantee your bills. We do all kinds of architectural work. Office open every evening except Monday evening. We will be pleased to have you call at our office and see us. ASHBY BUILDING CO., 525-527 Stimson Block, corner Third and Spring sts. Office 'phone, 3023.

DON'T PAY RENT
C. WEESNER
BUILDER
I WANT TO TALK WITH THE MAN WHO THINKS HE HASN'T MONEY ENOUGH SAVED TO BUILD. Chances are I can get him a favorable loan, and he can pay for his home like rent—$20 or more a month, with interest.
Office open evenings to accommodate those who cannot call during the day.
C. WEESNER,
Contractor and Builder,
408-9 Johnson Bldg., Fourth and Broadway.

"THE A. S. HEINEMAN COMPANY COTTAGE."
Did you ever see one? If not, you have missed the completest cottage that is built. We have one left of a row just completed. We have just bought a tract, and will sell this cottage cheaper than any of the others, if sold at once. It is a beauty. East front; large rooms; all rooms entered from a hall; our patent invisible window screens; cabinet kitchen; pressed-brick mantel; magnificent buffet; terms or cash. We build houses to order; not stock houses, but artistic, homelike houses, to suit individual needs and taste.
A. S. HEINEMAN COMPANY,
239 Johnson Bldg.
'Phones—1961; Main 1021.

THE BURCK-GWYNN CO.
106 S. BROADWAY.
Home 'phone 943. Sunset Main 680.
WE BUILD HOMES ON EASY PAYMENTS. The plan is simple, with nothing complicated or hard to understand. We have money we are willing to put into good houses at a small rate of interest. We ask you to show good faith by putting a little of your own money into the deal, as follows: If you own a lot clear, we will furnish all the money for the house. If you do not own a lot, we will sell you one of ours, or buy one for you in any locality you prefer, and build any style house on it you like, asking you to furnish in cash 20 to 25 per cent. of the cost of the house and lot. The balance you can repay us in small amounts, about equal to rent, monthly or quarterly, and every payment reduces the interest. We also make straight loans on approved city real estate at lowest prevailing rate of interest. We are agents for several of the best fire-insurance companies—the ones that give prompt and fair adjustments. THE BURCK-GWYNN CO., 106 South Broadway. Home 'phone 943. Sunset Main 680.

—SOUTH WOODLAWN—
—SOUTH WOODLAWN—
—SOUTH WOODLAWN—
—SOUTH WOODLAWN—
—SOUTH WOODLAWN—
THE LARGEST TRACT IN THE CITY.
The Maple-avenue car line runs through the center of the tract. The tract is bounded by 25th, San Pedro, Vernon avenue and New Main street. All lots sold north of Portieth street and a few unsold south of Portieth. The Portieth-street brick High School, bounded by Trinity, Adair and Portieth street, will soon be erected. The best street work in the city. Five-foot sidewalks and fifteen-foot alleys. Prices and terms reasonable.
C. J. SHEPHERD,
Office on tract, corner Portieth and New Main streets.

"FLORENCITA PARK"—
A SPECIALTY.
WALTER G. M'CARTY,
REAL ESTATE,
Member L. A. Realty Board.
402-404 Merchants' Trust Bldg.,
Los Angeles, Cal.
Home 1547. Sunset Main 979.

CLASSIFIED INDEX.

REAL ESTATE SECTION—PART V.

	Page.	Col.
FOR SALE—Houses	2-5	1-3, 1-7
FOR SALE—City Lots, Lands	5-7	1-7, 1-6
FOR SALE—Business Property	7-10	4-7, 1-7
FOR SALE—Flats	10	4-7, 1-1
FOR SALE—Hotels and Lodging-houses	10	1-3
FOR SALE—Country Property	10-11	3-7, 1-3
FOR SALE—Poultry Ranches	11	3-7
FOR SALE—Suburban	11	3-7
Hollywood	11-12	1, 1-3
Pasadena	12	3
Alhambra	12	3
FOR SALE—Lemon and Orange Groves	12	3
FOR SALE—Beach Property	12	3-5
Ocean Park	12	3-5
Santa Monica	12	5
Long Beach	12	5-6
Manhattan Beach	12	6
Redondo	12	6
FOR EXCHANGE—Real Estate	12-14	4-7, 1-7
		1-3
REAL ESTATE—Unclassified	14	3
FOR SALE—Miscellaneous	14	3-6
FOR SALE—Furniture	14-15	6-7, 1
CONTRACTORS, BUILDERS	10	1

Reality Liners

PUBLISHERS' NOTICE.

[All classified advertisements marked "L.A.R.B." which appear under the several "Liner" headings are from members of the Los Angeles Realty Board, which is responsible for its own statements.]

NOTICE BY THE REALTY BOARD.

Advertisements marked "L.A.R.B" are practically guaranteed by the Los Angeles Realty Board as those of reliable reputable agents. The Arbitration Committee of the Board exists for the purpose of investigating and settling in accordance with the principles of fair and honorable dealing, any disagreements or complaints affecting its members. Severe penalties are provided for any member guilty of dishonorable conduct. List of members obtainable at Room 727 Merchants Trust Building.

HERBERT BURDETT, Secretary.

FOR SALE— Houses.

"No misrepresentation."

C. V. HALL TRACT.

$4250—Lot 50x150 to alley; 8-room house, new; ovens, ceilings; tinted walls; oak floors; combination fixtures; 4 bedrooms; bath; instantaneous heater; cellar; furnace; street improved; cement walks.

PICO HEIGHTS.

$2300—Large lot, with 2 cottages; new 5-room cottage, modern, with 4-room cottage in the rear. This is a rare bargain for parties desiring such a property.

SOUTHWEST.

$2300—Lot 41x135 to alley; new, 5-room, modern, completely furnished cottage; furnishings include linen, silver, etc.; ready to move in and commence housekeeping; street improved; cement walks; terms, $1000 cash, balance $25 per month.

EAST 22ND STREET.

$2300—Lot 40x141 to alley; 5-room, new cottage, modern, with barn 10x20; lawn and flowers; street improved; cement walks; terms, $500 cash, balance to suit.

SOUTHWEST.

$1900—Lot 50x132; 4-room California cottage, located on rear of lot; street graded and improved; terms, $250 cash, balance $20 per month.

SOUTHWEST.

$2000—Lot 47x135; 5-room new cottage, completely modern; street improved; cement walks; terms, $250 cash, balance $20 per month.

THE ROBERT MITCHELL CO., Both 'Phones 2231, 325-328 S. Broadway.

L.A.R.B.

"No misrepresentation."

FOR SALE—

READ BURTON'S BIG AD., PAGE 2.

FOR SALE—NEW 4-ROOM COTTAGE, NEAR Bimini Baths; lot 40x156, fenced; $1200, part cash; easy terms. Address S, box 85, TIMES OFFICE.

FOR SALE—FINE NEW MODERN COTTAGE, built solid as eastern, leaving town; will sell below cost; terms at 320 COPP BLDG.

FOR SALE—CALIFORNIA 5 ROOMS AND bath, lot 40x140, within walking distance, $300 cash, balance to suit. 637 SANTA FE AVE.

FOR SALE — 7 ROOMS, N.W. COR., 62x145; exceptional location, Boyle Heights; rents for $40; vacant May 1. 'Phone 2427 or MAIN 2265.

FOR SALE — ON GRAND AVE., $2150; worth $2750; modern cottage, 6 rooms. MRS. REEVES, 1424 Girard. Phone West 330. Terms.

FOR SALE—FOR BARGAINS IN HOUSES and lots; have some of the best in the city. MRS. REEVES, 1424 Girard. Phone West 330.

FOR SALE—$8000; HOUSE AND LOT 55x165, Flower st., near Sixth; rented for $40 per month. T. J. SPENCER, 139 N. Broadway.

FOR SALE—IF YOU WANT A GOOD HOME, only $5 cash, balance like rent, come quick. HUSTED & CO., 325 Copp Bldg. Phone Exc.

FOR SALE—BOYLE HEIGHTS, PLEASANT ave., fine, new, modern, 5-room, up-to-date cottage, $2300; bargain. TAYLOR, 324 Broadway.

FOR SALE— Houses.

FOR SALE—
R. A. BURTON REALTY CO.,
416-418 LAUGHLIN BLDG.,
PHONES HOME 7657; MAIN 4714.
WE MAKE A SPECIALTY OF TAKING CARE OF OUR CUSTOMERS ON PROPERTY LOANS AND INSURANCE.

NO. 317.
A 2-STORY HOME OF 15 ROOMS, OAK FLOORS, FURNACE, MODERN IN EVERY RESPECT. A MAGNIFICENT RESIDENCE IN A BEAUTIFUL LOCATION. $25,000

NO. 324.
ON WEST 11TH ST.
A MAGNIFICENT HOME, 2 STORIES, 12 ROOMS, ALL CONVENIENCES, 3 BATHS, 3 TOILETS, CEMENT CELLAR, HARDWOOD FLOORS, ETC. THIS BEAUTIFUL HOME CAN BE HAD FOR $12,000. TERMS ⅓ CASH. $12,000

NO. 312.
PASADENA AVE.
A SPLENDID RESIDENCE ARTISTICALLY FINISHED WITH EVERY MODERN CONVENIENCE, IN LOVELY GARDEN AND GROUNDS; LARGE, HANDSOME BARN. $10,000

CARONDELET ST.
1 BLOCK FROM WESTLAKE.
NEW 9-ROOM HOUSE, MODERN IN EVERY RESPECT, PORCH ACROSS ENTIRE FRONT. FURNACE, LOT 60x150. $6500

NO. 330.
BUNGALOW.
ON WEST ADAMS ST.
A MODERN 5-ROOM BUNGALOW, LARGE LIVING-ROOM, WITH MANTEL, BUILT-IN BOOKCASE, DINING-ROOM PANELED WITH MANTEL, BUILT-IN BUFFET, DEN, ALL DOWN-STAIR FLOORS ARE OAK; 3 LARGE BEDROOMS UPSTAIRS, WITH BATH, LARGE CLOSETS, MISSION FIXTURES, GAS. TERMS $1000. $3500

NO. 334.
ON BONNIE BRAE ST.
AN 8-ROOM HOUSE IN A WELL-BUILT NEIGHBORHOOD, LARGE LOT, WITH SERVANTS' HOUSE IN REAR. THE HOUSE HAS BEEN NEWLY PAINTED AND IS VERY ATTRACTIVE. TERMS $2500, BALANCE TO SUIT THE PURCHASER. $4500

NO. 329.
WESTLAKE AVE.
ONE OF THE MOST DESIRABLE RESIDENCES IN THIS DISTRICT, HAVING BEAUTIFUL GROUNDS AND SURROUNDING 8 ROOMS WITH MODERN CONVENIENCE, HARDWOOD FLOORS, WELL BUILT AND FINISHED. LOT 50x165. WE CAN CONFIDENTLY RECOMMEND THIS PROPERTY. $5500

NO. 309.
LOVELY, CHERRFUL HOME, 8 ROOMS AND BEAUTIFUL GARDEN, FRONT AND REAR, ON LARGE LOT; MAKING REAR ROOM AN IDEAL $25 HOME; NEARLY NEW AND ELEGANTLY FINISHED; WIDE PORCH COVERING ENTIRE FRONT. $3250

NO. 314.
BUNGALOW
NEAR HOOVER ST.
NEWLY FURNISHED. A 6-ROOM BUNGALOW, EVERY MODERN CONVENIENCE; 4 CLOSETS, PANTRY, COOLER, HEATER, MANY BUILT-INS, LARGE LOT 60x150. TERMS. $4500

NO. 320.
ON W. 18TH ST.,
NEAR MAGNOLIA AVE.
A 2-STORY 9-ROOM HOUSE, LOT 50x150 TO ALLEY; ALL MODERN CONVENIENCES; TERMS $2000, BALANCE FROM 1 TO 4 YEARS. $4500

NO. 332.
ON S. FIGUEROA ST.
A NEW, MODERN 5-ROOM HOUSE, EVERY CONVENIENCE, LOT 40x142 TO 15 FT. ALLEY. THIS LOT WITH ITS FRUIT TREES; INSURANCE PAID FOR 3 YEARS, STREET OILED, CEMENT WALKS; $200 CASH AND $25 PER MONTH, INCLUDING INTEREST. $3000

LOTS, LOTS, LOTS, LOTS, LOTS
IN THE FAMOUS WEST SIDE TRACTS.
ARLINGTON HEIGHTS
FROM $700.
ANGELUS VISTA TRACT,
FROM $1200.
NEVIN TRACT,
FROM $1800.

NO. 82.
ON W. ADAMS NEAR MAIN STREET.
2 SPLENDID LOTS, 50x156; BEAUTIFUL TREES. AN IDEAL PLACE FOR HOMES. $12,000

NO. 307.
ON COURT STREET
NEAR
OLIVE STREET.
A SPLENDID LOT FOR A HOTEL OR APARTMENT HOUSE. LOT 60x165. TERMS EASY. $10,000
SPECIAL FOR THIS WEEK.
SOLE AGENTS.

R. A. BURTON REALTY CO.,
416-418 LAUGHLIN BLDG.,
PHONES HOME 7657, MAIN 4714.

FOR SALE— Houses.

FOR SALE—
R. A. BURTON REALTY CO.,
416-418 LAUGHLIN BLDG.,
PHONES HOME 7657; MAIN 4714.
WE MAKE A SPECIALTY OF TAKING CARE OF OUR CUSTOMERS ON PROPERTY LOANS AND INSURANCE.

NO. 86.
ON W. ADAMS HEIGHTS
50x200.
IF YOU ARE LOOKING FOR A GOOD LOT TO BUILD A NICE HOME, DON'T FAIL TO SEE THIS. $3000

NO. 85.
ON W. ADAMS STREET.
NEAR
GRAND AVENUE.
THE CHEAPEST LOT IN LOS ANGELES, 50x165. $2800

NO. 83.
ON MALVERN STREET.
NEAR
ALVARADO TERRACE.
WE CAN RECOMMEND THIS LOT AS A FIRST-CLASS BUY FOR A HOME. $2600

NO. 91.
ON OCEAN VIEW AVE.,
BETWEEN
PARK VIEW AND GRAND VIEW STS.
TWO HIGH LOTS, WITH MAGNIFICENT VIEW WHICH CANNOT BE OBSTRUCTED, LOT 50x185. $2250

NO. 96.
HIGHLY IMPROVED LOT, ONE OF THE HIGHEST SIGHTS IN THE CITY. $2300

NO. 98.
IN VICTOR HALL TRACT.
A NICE LOT ON HARVARD BLVD., NEAR 29TH ST.; $1000 EAST TERMS. $1000

NO. 79.
VICTOR HALL TRACT.
2 FINE LOTS, ON HOBART, NEAR 29TH ST., $850 EACH, $900 CASH, BALANCE TO SUIT. $850

NO. 81.
A FINE LOT ON JEFFERSON ST., NEAR HARVARD BLVD. TERMS ¼ CASH, BALANCE TO SUIT THE PURCHASER. $750

R. A. BURTON REALTY CO.,
416-418 LAUGHLIN BLDG.
PHONES HOME 7657, MAIN 4714.

FOR SALE—$2900; 5-ROOM MODERN COTTAGE, northwest, on car line; $200 cash, balance easy.

$2400—6-room modern cottage, barn, garden, chicken corral, lawn, flowers, etc.; close to 6 car lines; $300 cash.

$2500—New 7-room modern cottage, southwest; lot 40x145; barn, fence, fruit; terms.

$2900—6-room modern cottage, barn, garden, chicken corral, lawn, flowers, etc.; close to 6 car lines; business center of Hoover st.; $500 cash.

$2900—6-room modern cottage; 2 toilets, stationary tubs, solar heater, gas and electricity; street work done; best cottage in the city for the money. Large lot to alley, garden, chicken corral, etc.; southwest.

$4800—New, modern 8-room house, on Cambridge st., high and sightly, close to 2 car lines; cellar; a bargain at $4800.

I have three 5-room houses, all modern, close in, good location, on Orange st.; price $5200 each.

$3500—5-room modern house, mission style, Westlake Park. This is everything a man wants in the shape of a home. Party will lease of buyer for 2 years at $45 per month.

$7000—Here is something good. Large 8-room house, finished with birch floors doors and inside finish. Everything complete and modern. A large 3-story barn, lot 55x150, high and sightly, on Western ave., near Washington st.

FRED L. SEXTON, 509 Mason Bldg., Fourth and Broadway. 22

FOR SALE—
$1800. WE HAVE THEM. $1800.
BRAND NEW, 5-ROOM, MODERN COTTAGES, NEW DESIGNS AND BEAUTIFUL ARTISTIC FRONT EFFECTS; ONLY 5 MINUTES' RIDE FROM FIRST AND SPRING STS. OR WALKING DISTANCE TO ANY BUSINESS POINT. SMALL PAYMENT DOWN, BALANCE LIKE RENT.
$1750. TEN OF 'EM. $1750.
5-ROOM COTTAGE, WELL, WINDMILL AND TANK-HOUSE, BARN, CHICKEN CORRALS; LOT 164x182; ALL FENCED; ON STREET CAR LINE; 20 MINUTES' RIDE FROM CENTER OF CITY.
IF YOU WANT TO DOUBLE YOUR MONEY, PICK THIS UP QUICK. ABOUT $700 CASH, BALANCE MORTGAGE.
$1250 AND UP TO $2000.
5 NEW, MODERN COTTAGES, 5 AND 6 ROOMS EACH, ELECTRIC LIGHTS, NICKEL PLUMBING, LARGE FRONT ROOMS, SCREEN PORCH, FINE ELEVATION, BEAUTIFUL LOCATION, SUNSET BLVD.; CAR LINE; $100 TO $250 CASH, BALANCE LIKE RENT; SEE US AT ONCE.
THE ABOVE ARE JUST SAMPLES OF OUR LONG LIST OF BARGAINS. COME EARLY AND GET CHOICE.
JOHN HIGHAM & CO.,
REAL ESTATE AND INVESTMENTS.
22 215-217 N. MAIN ST.

FOR SALE—

BY HOPKINS & WRIGHT.

Five-room cottage on Gladys ave., near Seventh and Central; biggest little speculation in the city; lot alone is worth the price, $2000. Fine site for flats.

Close in on Staunton, near Pico, a 5-room modern cottage on large lot for $1500; $500 down, $12 monthly, buys an artistic 5-room bungalow, FURNISHED.

5-room cottage on close-in lot near First and Belmont, $2000.

Southwest lot 70x301, with 5-room cottage, for $2500.

LOT 228 FEET WIDE.

Think of that frontage on fine street southwest, with fine 8-room residence, all for $4200. Best buy we have to offer; sure to yield large investment.

Seven-room residence on 50-foot street near Vermont and Jefferson, lot 65x135, for $3750. Sacrificed to close an estate.

INSTALLMENT HOUSES.

Remember we can build you a home just as you desire, on a lot of your own selection, on little-down, easy monthly payment plan. Your rent money will buy your home. Let's talk it over.

HOPKINS & WRIGHT,
406 Mason Building.
Fourth and Broadway. 22

FOR SALE—A 10 PER CENT PROPOSITION. TWO HOUSES.
We are offering a property
Located in best part
of East Los Angeles,
Renting for $25 per month.
For $2250.
Graded st., sewer, gas, cement walk, near two lines street cars.
Schools, churches, stores, etc.;
fronts east.
Lot 62x120.
You can rent one part and live in the other,
or
They are always in demand to rent.
You really couldn't build the house for price asked.
You're getting the lot thrown in.
WRIGHT & CALLENDER,
219-223 S. Hill st.
Wright & Callender Bldg. 22

FOR SALE—

PICO HEIGHTS, 7 ROOMS, NOT NEW, BUT IN FIRST-CLASS CONDITION; PORCELAIN PLUMBING; SOLAR HEATER; $1700.

PICO HEIGHTS—A CONVENIENT 5-ROOM MODERN COTTAGE FOR $1800; TERMS.

PICO HEIGHTS—5 ROOMS, NOT NEW, MODERN PLUMBING; $1900.

NEW, 5-ROOM MODERN COTTAGE, A PRETTY HOME AND CHEAP.

W. 36TH, $2300; $300 CASH; $25 MONTH.

MODERN 5-ROOM COTTAGE, WEST 21ST ST., $2000; TERMS.

NEW, MODERN 5-ROOM COTAGE, DIXON AVE., $2600; CASH $800, $25 PER MONTH.

NEW, MODERN, 6 ROOMS, WEST 36TH ST. A PRETTY HOME, $2600; CASH $400, $25 PER MONTH.

R. E. IBBETSON & CO.,
316 TRUST BLDG. 22

FOR SALE—

5-room cottage, strictly modern and up-to-date, 21st st., between Bonita and Normandie, in the swell southwest. We own it and will sell to you for $300 down and $25 per month, including all interest; selling price only $2400. CRIBB & SINCLAIR, 206 Wilcox Bldg. 22

FOR SALE—

READ BURTON'S BIG AD., PAGE 2. 22

FOR SALE— Houses.

FOR SALE—

ALTHOUSE BROS.,
220-222-224 LAUGHLIN BLDG.
'PHONE MAIN 263.
HOME EXCHANGE 263.

THE HOUSE FOR YOU.
THE HOUSE FOR YOU.
THE HOUSE FOR YOU.

We can show you in any choice locality any style of a house or bungalow—from the richest to the less expensive. No trouble to find exactly what you want if you come to Althouse. The money makers and the money savers are on our lists.

COSY FIVE-ROOM COTTAGE.

—$2200.—

This house is new, with a fine retaining wall in front. The rooms are all very nicely arranged, fine large windows, pretty mantels and electric fixtures; flowers, fruit trees and a good lawn. This cottage is well located, convenient to school and good car service; it is located on an elevated lot with a fine view of the Westmoreland tract. The owner will sell for $2200; small amount down and $15 per month with interest. No trouble to show it to you.

MAGNOLIA AVE. BUNGALOW.

—$2800.—

This bungalow is certainly very attractive, and also very modern. The rooms are all good size and splendidly arranged, large windows, walls are in good condition, fine lighting fixtures, floors are nicely waxed, handsome mantels, modern plumbing and several roomy closets. This bungalow is located in a very fine neighborhood and the lot is well improved. The price has been considerably reduced as the owner is desirous of selling at once.

SEVEN-ROOM RESIDENCE.

—$3450.—

There are 4 fine large rooms on first floor, daintily tinted and handsomely finished, very ceilings, pretty frescoing, handsome lighting fixtures, shades at all windows, screen porch, large trunk room, numerous closets, 3 beautiful bedrooms and dressing-room on the second floor. Open plumbing in bathroom and instantaneous heater. This beautiful home is also located on Magnolia ave., on lot with 50-ft. frontage. The surrounding property is well improved. This is a good investment.

PICO HEIGHTS BARGAIN.

—$4000.—

Handsome new, 6-room cottage with a 5-room cottage on a 60-ft. street in the rear. Before this 5-room cottage was completed it rented for $20 per month, and there will be no trouble in renting the 6-room cottage for $25 a month. The rooms in the larger cottage are finished in Flemish oak and white enamel. Fine large windows, artistic grate and mantel, pretty lighting fixtures, cooling closet and large pantry in a splendid kitchen, also stationary washtubs and steel range, large bathroom in which is an excellent porcelain bath tub. Lot is 65x190 feet, situated in the best part of Pico Heights. For a very few days the owner of these cottages will sell the two for $4000, a very conservative price, considering all the advantages.

NEW MODERN HOME.

—$4200.—

This 7-room house is very attractive, and is modern throughout. Rooms are all good size and finely arranged. Floors are polished, pretty mantels, model kitchen, roomy closets, large windows, the woodwork throughout is in excellent condition, fine bathroom, large closets and porches. This residence is on a lot 50x120 feet to alley.

NEAR ADAMS STREET.

—$5200.—

On a fine large lot amid other handsome homes. There are 8 large fine rooms. The house has east front, and is well built throughout. Beautiful architecture adds beauty to the exterior. Rooms are tastily and conveniently arranged. Fine toilet and lavatory with best appointments, excellent plumbing, quarter-sawed oak floors, rooms finished in weathered oak, select cedar closets, white pine, beautiful reception hall, pressed brick mantel, fine kitchen and furnace.

EIGHT-ROOM RESIDENCE.

—$5450.—

Rooms on first floor are all handsomely finished in antique oak, artistic mantel in living room, dining room has handsome sideboard built in with beveled plate mirror, mantels chains supporting the upper buffet which is of glass. New and very handsome electric fixtures of oxidized silver, fine den with casement windows and bookcases, large kitchen, and butler's pantry, 2 wash bowls on rear porch and built-in broom closet; 3 bedrooms on second floor finished in white enamel, double closets, bathroom for private use of bedrooms, Barn on rear. There is also a very handsome hall in this residence which is beautifully finished. This is a special bargain, and one you will regret if you miss it.

CORNER HOME NEAR NINTH.

—$4650.—

This residence is located on a handsome northwest corner, very near the Ninth-st. car service. There are nine very fine large rooms and well arranged, large windows, fine electric fixtures. Five-ft. retaining wall around entire house. There are fine hardwood floors in this residence, and every modern convenience is to be found. It is increasing in value all the time, and now is a good opportunity for you to invest your money.

WESTLAKE RESIDENCE.

—$10,250.—

Is one of the finest residence sections in the city. Beautiful reception hall and open stairway; parlor handsomely finished in white enamel, bay window and window seats, dining-room is finished in cherry, has casement windows and plate rail, breakfast-room finished in mahogany, living-room decorated with wood-en frieze, quarter-sawed oak floors downstairs, handsome electric fixtures, hand-carved mantel, brick mantel with open fireplace, and other artistic mantels. Upstairs rooms finished in white enamel, rock maple floors, bedrooms all connected with lavatories, 3 toilets, 7 closets and linen closet, fine kitchen, servant's room on third floor, also elegant billiard-room; cement basement with inside and outside entrance.

Members Los Angeles Realty Board.
ALTHOUSE BROS.,
220-222-224 LAUGHLIN BUILDING. 22

FOR SALE—

WE WILL MAKE YOUR
VACANT LOT INCOME PROPERTY!

Whether apartment-house, flat or residence, we will construct you a building of such attractive appearance, and of such interior finish and convenience, that we guarantee you a responsible tenant.

OUR HOUSES RENT AT SIGHT!

They spoil good tenants for less up-to-date houses. Improvement and a high plane of workmanship is the goal we are always reaching out for.

R. N. LAMBERTH & CO.,
GENERAL BUILDING CONTRACTORS,
Suite 414, Braly Bldg.
'Phones Home 2629; Main 2222.

FOR SALE—
NEAR BUDLONG AND 36TH ST.
BUNGALOW. FIVE ROOMS.
A new bungalow with hardwood floors and every other improvement of modern building; the lot is large and the price—$2050—is low considering the style and workmanship of the house; $550 down, balance same as rent. Photograph at office.

JONES & RYDER LAND CO.,
23 Ground Floor. 218 W. Third St.

FOR SALE—

READ BURTON'S BIG AD., PAGE 2. 23

FOR SALE— Houses.

FOR SALE—
FOR HOMES AT RIGHT PRICES
C. C. C. TATUM & CO.
C. C. C. TATUM & CO.

—$3250—

Buys a swell six-room new cottage, in a fine location, near West Adams Heights; reception hall, with pillars to parlor; large paneled dining-room, with beamed ceilings, built-in buffet and handsome pressed-brick mantel; these rooms have maple floors and are finished in golden oak; 3 large bedrooms, with extra large closets and a dressing-room with built-in wardrobe off the front bedroom; best of sanitary porcelain plumbing in bathroom; this cottage is very conveniently arranged and has many little improvements not found in any of the places you have seen; lot is 50x135 feet, and the lawn is in; easy terms can be arranged.

SEE THIS BEFORE YOU BUY.
ONLY $2850.
ONLY $2850.

6-room bungalow, east front, facing a $40,000 home, sewer, gas, electricity, very close in, brand new and right up to date; oak floors, beamed ceiling, 6-room; wainscoting in dining-room; elegant built-in illuminating buffet, (something new;) elegant fixtures; large bathroom; built-in linen closets and plenty places to put things; modern kitchen; lawn being put in; if you are looking for a cozy home, ready to move into, look at this place and then.

—$4250.—

ONE-HALF BLOCK FROM ADAMS.

On a beautiful wide avenue; we have the best constructed 8-room house in the city for the money; it is better than new, and has every possible convenience; large reception hall, with mantel; swell buffet in dining-room, large pass pantry to convenient kitchen, combination front and back stairs to 4 large, airy bed chambers, with extra large closets, two of which have windows; large bathroom, with porcelain bath, etc.; lot 50x150 to alley; improved with beautiful lawn, flowers and trees; this beautiful house cost $9000 to build, and owner has spent $300 on additional improvements; the lot is worth every cent of $1000, making this home $850 under value. All cash or terms to suit. Let us show you and you will buy it on sight if you know a bargain when you see one.

—$5000.—

EAST FRONT ON TOBERMAN STREET.
(100 FEET WIDE.)

We have a 7-room 2-story modern home that is better than new; it is extra well built, and has all the conveniences that go to make a home attractive; the lot is full size and is finished with lawn, flowers, beautiful palms, trees and shrubbery; good barn and driveway; let us tell you more about this place.

—$4000.—

EAST FRONT ON HIGH GROUND NEAR
WASHINGTON AND HOBART BOULEVARDS AND
WEST ADAMS HEIGHTS.

ON a lot 50x162 feet, highly improved, with lawn, flowers, etc.; we have a modern, well built home that is better than new, large reception-hall and beautiful staircase; living-room, 15x26, with windows on three sides; massive pressed brick mantel and book shelves built in that would accommodate your complete library; large paneled dining-room, with swell buffet; these rooms are finished in golden oak; parlor and bedroom finished in elegantly tinted walls; convenient buffet, kitchen, 4 large airy bedrooms; finished in white enamel; large bath, with best of sanitary plumbing; front and back upper balconies; there are two toilets; porcelain laundry tub, two entrances to cement cellar, excellent furnace, handsome made to order fixtures; extra large verandas; in fact everything to be found in a $10,000 home.

The location is superb, and it is absolutely the best buy on this popular high ground; you owe it to yourself to see it; let us show you. The price is better than right.

—$6500.—

NEAR BONNIE BRAE AND NINTH.
THE BEST PART OF THE WESTLAKE DISTRICT.

We have the swellest and best-built 6-room, strictly modern cottage in the city; handsome art glass and oak entrance; large reception hall, with pillared entrance to extra large living-room; has pretty mantel and circular bay windows extending full length of room; large paneled dining-room, with oak mantel and built-in buffet; large sink with tile back in very convenient kitchen and pantry; 3 large, sunny bedrooms, with extra-large closets; linen closet and set of porcelain plumbing in large bathroom; two entrances to cement cellar under whole house, with stationary porcelain laundry tubs and place for laundry stove or furnace; large two-story barn, with electric lights, 2 stalls and large carriage-room; combination gas and electric chandeliers throughout; very large veranda extending around right side of house; the lot, 50x165 to alley, faces east and is highly improved with lawn, flowers, trees and shrubbery. You cannot duplicate this house for $3000, and the lot is worth very close to $1000 per foot. Let us show you this, as the value is certainly there.

—$7750—

WEST ADAMS HEIGHTS.
MISSION-STYLE RESIDENCE.
HIGH GROUND, EAST FRONT.

On one of the best streets in this popular tract of handsome homes. The library, reception hall and dining-room elegantly finished in fine weathered oak; handsome pressed-brick mantel; built-in bookcase and window seat in library; parlor finished in white enamel, with pretty mantel; convenient kitchen, etc. Large sunny downstairs bedroom with closet and built-in wardrobe; select tongue-and-groove quarter-sawed oak floors downstairs; 3 large sunny bedrooms upstairs with large closets; large storerooms; excellent bath, with best of plumbing and solar water heater; swell combination made-to-order chandeliers; fine furnace and fruit closet in large cement cellar. 75-foot lot, highly improved; house was built about a year ago by the owner for his home, but he is forced to go East. It is one of the best-built houses of its size in the city. You could not duplicate it at the price asked. Let us show you, and you will agree with us that it's a big bargain.

R. C. TATUM & CO.,
626-27 H. W. Hellman Bldg.
'Phones—Sunset Main 2302; Home 659. 22

FOR SALE—

CALIFORNIA TRUST COMPANY.

$15,000—40x208, ON S. FIGUEROA, WITH NEW 12-ROOM MISSION STYLE HOUSE. FOR $11,000, OR WILL EXCHANGE FOR GOOD SEATTLE PROPERTY OF EQUAL VALUE.

$6700—ON ORANGE ST., BETWEEN INGRAHAM AND SHATTO, 49x135 TO ALLEY, EIGHT-ROOM, NEARLY NEW, MODERN HOUSE, BEAUTIFUL HOME, OVERLOOKING WESTLAKE PARK.

$6000—ON GEORGIA NEAR NINTH ST., SEVEN-ROOM HOUSE, WITH ALL MODERN IMPROVEMENTS; NICE BARN, LAWN, FLOWERS, BEAUTIFUL STREET; BARGAIN AT THE PRICE AT WHICH IT IS OFFERED.

$5000—SOUTHWEST, CORNER LOT, SIX-ROOM COTTAGE, WITH ALL LATEST MODERN IMPROVEMENTS; $1000 CASH, BAL. $20 PER MONTH.

$3300—ON ED ST., NEAR GRIFFITH AVE., SEVEN-ROOM MODERN COTTAGE; A BEAUTIFUL HOME FOR SOMEONE; EASY TERMS.

$2800—FIVE-ROOM COTTAGE, ADJOINING THE ABOVE; EASY TERMS.

$2600—BOYLE HEIGHTS, SIX-ROOM COTTAGE, MODERN, $200 CASH, BAL. $25 MONTHLY.

$2500—ON 36TH ST., SIX-ROOM COTTAGE, MODERN, NEAR MAPLE CAR LINE, 50x125; ALL CASH.

$2300—LOT 50x150; SIX-ROOM COTTAGE ON 27TH ST., NEAR GRIFFITH AVE.; CHICKEN YARD, GARDEN, FLOWERS, LAWN, FRUIT TREES, COBBLESTONE FOUNDATION AND PILLARS; MISSION STYLE; THE VERY BEST WE HAVE FOR THE MONEY.

$2300—SIX-ROOM BRICK COTTAGE, 50-FOOT LOT, NEAR CENTRAL AVE. AND 8TH ST.; CHEAPEST THING IN THE LINE OF A BRICK THAT WE HAVE.

$1400—LOT 40x140, WITH FIVE-ROOM COTTAGE; NICE HOME PLACE; $300 CASH, $250 SIX, TWELVE AND EIGHTEEN MONTHS.

CALIFORNIA TRUST COMPANY,
223 W. SECOND ST., SUITE 104.
BOTH 'PHONES 197. MEMBERS L.A.R.B. 22

FOR SALE—
NEAR W. 36TH. 5-ROOM BUNGALOW.
A new, modern bungalow on a big lot; just completed and in a nice part of town; has 3 rooms and every convenience. Price only $2800—$500 down—balance $30 per month.

JONES & RYDER LAND CO.,
22 Ground Floor. 218 W. Third St.

FOR SALE—

READ BURTON'S BIG AD., PAGE 2. 23

FOR SALE—A BEAUTIFUL 5-ROOM FLAT, newly furnished, very close in; low rent. Telephone Home 6530, or address T, box 64, TIMES OFFICE. 22

FOR SALE—5-ROOM COTTAGE, LAWN, fruit, palms, flowers, barn; lot 60x142; room for more houses; street work done and paid. 1048 MILLARD. 22

FOR SALE— Houses.

FOR SALE—BY
INGRAM & BRIGGS,
INGRAM & BRIGGS,
207 BRALY BLDG.,
S.E. COR. OF FOURTH AND SPRING STS.
BOTH 'PHONES 29.

WE SELL THE HOMES.
IF YOU ARE LOOKING FOR AN ATTRACTIVE DWELLING, ON TERMS OR FOR CASH, COME TO US ABOUT THESE PROPERTIES.

—$3000—

$600 down, balance payments to suit, 6 rooms, new, never been lived in, modern; one of the most attractive cottages to be found in the city. The rooms are all large, with polished floors in the principal rooms, mission finish and selected grain woodwork, handsome mantel, buffet, large bath, roomy closets, screen porch, cosy kitchen, roomy verandas; lot 42 feet in width, and located in good neighborhood, southwest, where market is close and two car lines adjacent.

—$2900—

$700 cash, balance terms and monthly payments, new, modern, 5-room cottage, lying southwest, on lot 50x135 feet, in excellent neighborhood. This is a strikingly pretty cottage, artistically planned, and the interior finish especially complete and homelike. The rooms are all large, there being an extraordinarily large living-room, with pressed-brick mantel, polished rock maple floors in principal rooms; handsomely finished Flemish oak woodwork; many large windows; roomy verandas; large bath; screen porch and pantry. The lot is 40x127 feet, lying southwest, where gas, water and electricity have been in for many months.

—$4000—

$750 down, balance $30 per month and interest; a handsome new and strictly modern 1½-story, 8-room house in restricted residence district, southwest; the lot is 80x136 feet, and lies on a corner. The veranda is 12x38 feet, with brick columns and cement steps; the living-room is 12x16½ and paneled; den, with archway into living-room is 8x12; the mantel is pressed brick, with outside chimneys; there are built-in bookcases, seats and elegant buffet, filling bay of dining-room; dining-room 12x14 feet, is fitted with plate rail and wide windows; two chambers are 11½x16½ each; kitchen is 9½x10½, complete to smallest detail; there are many and large closets; the bath is large and thoroughly modern; two chamber rooms above stairs are 12x13½ each; maple floors are finished in principal rooms, and the finish is mission style with special ordered fixtures.

—$4250—

Full two-story, 8-room, modern home, for sale at a sacrifice. It sits on a wide lot, 50x150 feet, fronting north, on shady and quiet street, southwest. The exterior is especially handsome, relieved by gable effects, circular bay windows, veranda and balcony; all rooms are large, opening nicely for entertainment off of pretty reception hall. There is a very large bath, roomy and large closets, four fine bedrooms, and all domestic arrangements are very complete.

—$3000—

Half cash, balance to be arranged. An attractive, two-story, 9-room residence, situated in one of the best exclusive districts of the southwest. The lot is 60x135 feet, lies on a corner, with barn, chicken corral, wide walks, thick lawn and flowers. The house has very large rooms, gray pressed-brick mantel in inglenook, elegant built-in buffet, rock maple floors in lower rooms; butler's pantry and very complete kitchen; large screen porch and cellar cemented. The four bedrooms and bath above stairs are all beautiful, large rooms, the chambers especially bright, with many windows. It is a splendid house for the money, a bargain seldom met with.

—$3750—

We are exclusive agents for this beautiful home, lying close to W. Adams st., in the center of costly residences, southwest. Its exposure is southerly, on a wide and generous lot, and the house presents a very handsome appearance. The entrance is from a veranda with cement steps, floor and chaste pillars, with a large reception hall as large as a room. In the corner the stair rises with a graceful sweep; on the right is the bright, large living-room; to the rear are the large dining-room, with handsome built-in buffet and bay window, and on the right of this the library, with built-in bookcase filling two corners, large windows, and a small den opening through portieres beyond. All rooms have hard, polished floors. The tinting of each room is quiet and artistically blended to suit the furnishings. The domestic arrangements are very complete, with cemented basement and furnace, opening from screen porch; above stairs are three beautiful bedrooms, very large bath, linen closet and rear balcony. All these chambers are large, but one, on the southeast, is a gem of a bedroom, large as a living-room, bright with many windows, with the bed in a charming alcove, and two immense closets. This home is new, completed but a few months, was built for a residence by the owner, and so was finished with a score of those little elegancies and fine details not met with in most houses. You should see it.

—$6000—

Reasonable terms if desired. One of those handsome residences, beautiful, attractive, with an individuality distinctive of fine Los Angeles homes. It has 10 splendid rooms, sits on a wide lot, on a corner in one of the most exclusive residence districts of the southwest. This home has never been lived in, is most substantially built, and every room is finished with the last detail of modern construction, completed with shades, fixtures, enameled in white and furnace. All floors below are oak, and above rock maple. The house has one of the most handsome exteriors seen today, finished partially in buff pressed brick about the veranda.

INGRAM & BRIGGS.
INGRAM & BRIGGS.
23 Members L. A. Realty Board.

FOR SALE—

BEST BUYS IN THE CITY IN HOUSES.
CALL FOR PARTICULARS.

$5200—5-STORY THOROUGHLY MODERN, BEEN BUILT LITTLE OVER A YEAR; OAK FLOORS AND EVERYTHING RIGHT UP-TO-DATE; LOT 50x150; ONLY ½ BLOCK FROM WEST ADAMS. MIGHT TAKE WELL-LOCATED LOT AS FIRST PAYMENT.

$4900—TWO-STORY MODERN HOUSE ON W. 36TH ST. IN FINE LOCATION; LOT 50x135; A BARGAIN AT $4900, PART CASH.

$3000—SIX-ROOM MODERN COTTAGE ON DALTON AVE., IN THE CHARLES VICTOR HALL TRACT; LOT 50x150 TO ALLEY; COTTAGE ALMOST NEW, AND A BARGAIN.

$2300—ON E. 27TH ST., NEAR CAR L

Reader Liners

FOR SALE— Houses.

FOR SALE— F. W. FLINT, JR., 26 O. T. Johnson Bldg., 4th and Broadway.

ATTRACTIVE HOMES.

Our specialty is attractive homes in locations that are growing; we handle only residences worth owning.

$3250.—NEW, ARTISTIC BUNGALOW.

This pretty six-room bungalow is located southwest; has an east front which is always bright for the exterior is very artistic; has hall, pretty parlor, with columns, pressed brick mantel and fireplace, book shelves, mission seat; the dining-room has pretty buffet; also side drawers and shelves, plate rail, pass pantry, cold air closet; kitchen, modern bath, set of plumbing, 3 large bedrooms, with closets from each one, inside finish weathered oak and white cedar, and, best of all, we can arrange terms if desired.

$5000—$5000.

ON INGRAHAM, CLOSE IN.

Located on high ground; we here present an ideal home, a model of consistency; the interior is finished in light woods, has pretty hall effect, with window seat, pleasant parlor and dining-room, convenient pass pantry to kitchen; both well lighted, 2 large bedrooms with closets; modern bath and plumbing; combination fixtures; we can recommend this house as being nicely arranged and sure to increase in value.

$6500—$6500.

NEAR WESTMORELAND PLACE.

This modern 7-room home is located in an excellent neighborhood on a fine lot among all two-story houses; house well built, rooms conveniently arranged, appointments, in bath, kitchen, etc., are perfect and of the best material, rooms finished in oak and cedar; fine mantel and many novel features go to make this an attractive home.

$7000—$7000.

NEW 5-ROOM WESTLAKE HOME.

This new east-front house has sun all day long in every room; located convenient to W. Ninth street car; the house is well built and has every modern convenience, parlor, living room, dining-room, pass pantry, kitchen, 3 bedrooms, are finished in white enamel, paneled walls, plate rail, handsome chain effect lighting fixtures, best of plumbing, cellar and furnace, oak floors; it's new and never been lived in.

$6250—$6250.

ON WESTLAKE AVE. NEAR NINTH ST.

Location something that should be sought for, for here we present a very artistic 9-room house, the parlor is pretty and has fine mantel and fireplace; living-room with book shelves, window seat, handsome dining-room with mantel, buffet, china shelves, pass pantry; kitchen, large screen porch, 3 bedrooms with extra large closets, 2 upper balconies, fine front garden; large lot, all in lawn and flowers; this house was built for comfort, and we guarantee this to be less in price than surrounding property.

26 O. T. Johnson Bldg. 4th and Broadway. 22

FOR SALE— F. W. FLINT, JR., 26 O. T. Johnson Bldg. 4th and Broadway. 22

THE PRICE IS ONLY $6500.

You can get no better value in the city, not in the Dalton, then go elsewhere and if you can do better.

F. L. BOTSFORD & CO., AGENTS, L. A.R.B.A. and Trust Bldg.

FOR SALE— BY OWNERS, E. L. HOPPER & SON, 424 Laughlin Bldg. Three fine houses Before buying.

$2500. 3738 Kenwood ave., 9 rooms, furnace, floors, finely finished in Flemish oak.

$4000. 3738 Kenwood ave., 9 rooms, 2 sleeping and large reception hall; thoroughly fine.

$6500. 3727 Kenwood ave., corner lot, with the finest hardwood floors on both floors, attic, furnace, etc.; 65-foot lot.

$7000. 3716 Kenwood ave., 9 rooms, with the living-room plan, large attic, etc. Let us show them to you.

E. L. HOPPER & SON, Phone 1961, 424 Laughlin Bldg. Main 24.

FOR SALE— —MAKE AN OFFER— elegant 9-room, all-modern house, with attic, barn, and elegant grounds; lot on southwest corner on Illinois in beautiful southwest; owner going will take any good offer.

See A. M. SHOOK, Sole Agent, GOLDEN STATE REALTY CO., 421 S. Spring st.

FOR SALE— —MAKE AN OFFER— elegant nine-room, all modern house, large attic, barn and elegant grounds, on Illinois, on southwest corner on Illinois in beautiful southwest; owner going will take good offer.

See A. M. SHOOK, Sole Agent, GOLDEN STATE REALTY CO., 421 S. Spring st.

FOR SALE— —IN FINE RESIDENCE DISTRICT— NEAR ADAMS ST. 12-ROOM HOUSE ARRANGED IN FLATS, PORCELAIN BATH, ELECTRIC LIGHTS, LAWN, FLOWERS; OWNER COULD LIVE IN ONE, PLAY HAVE INCOME OF $35 PER MONTH FROM REST. PRICE ONLY $4000. THIS IS WORTH INVESTIGATION. ADDRESS OWNER, T, BOX 5, TIMES OFFICE. 23

FOR SALE— —SNAP— 6-room cottage, with bath; on 50 ft. lot, chicken yard, only $1250; $50 per month.

6-room California bungalow on 60-ft. lot, Los Angeles; only $1400; $50 per month.

6-room cottage, Boyle Heights, on 50-ft. lot; only $1250; $50 per month.

Any each for 2 lots in the center of Boyle Heights; price $1000 each; very easy terms; first elevation car line; $250 cash, balance $15

Realty Liners

NOTICE BY THE REALTY BOARD.
Advertisements marked "L.A.R.B." are practically guaranteed by the Los Angeles Realty Board as those of reliable, reputable agents. The Arbitration Committee of the Board exists for the purpose of investigating and settling in accordance with the principles of fair and honorable dealing, any disagreements or complaints affecting its members. Severe penalties are provided for any member guilty of dishonorable conduct. A list of members obtainable at Room 17 Merchants Trust Building.
HERBERT BURDETT,
Secretary.

FOR SALE—
Houses.

OR SALE—BY
MINES & PARISH.
215 S. HILL ST.

ATTRACTIVE MODERN HOUSES AT ATTRACTIVE PRICES.

"WORTH MORE MONEY."
SOUTHWEST ON HIGH GROUND.

You may search the city over and you can't beat this; it is located near Washington on the high table land; it's new, extremely modern — Beautiful [illegible]-rooms and large reception hall; swell lighting fixtures; beamed ceilings; owner would consider property to sell on easy terms at $9500.

"WORTH MORE MONEY."
HIGH GROUND; CLOSE IN.

No car fare required; as it is "close in" on high ground; near Sixth and Bixel; an extremely attractive high-grade 9-story house, on fine large [illegible]-grounds; interior finish extra fine; oak floors; fine lighting fixtures; large lot; you could not duplicate this at the price.

"WORTH MORE MONEY."
STRICTLY WESTLAKE SECTION.

A splendid location and an attractive Westlake house at a very reasonable figure; it is new, extremely high grade; has 9 large rooms; beautifully arranged; the interior finish can't be surpassed; $150-oak floors; beamed ceilings, very attractive mantels; it's one of the best constructed houses in the city; near the park, and car line; magnificent view, basement under entire house, with fine furnace; beautiful grounds, 50x150 to alley.

"WORTH MORE MONEY."
NEAR WILSHIRE BOULEVARD.

This is a gem; it's new, never occupied; every conceivable modern feature; one of the finest places in the city for the money; $9000; east front; lot 50x165, near Park; near Wilshire boulevard; $600—only expensive homes anyways near; you see it and you'll want it; it's too good to be on the market many days; nice extra large rooms; furnace.

"WORTH MORE MONEY."
EAST FRONT ON MAGNOLIA AVE.

Westmoreland residence, east front, on lot 60x140, in the very choicest part of Westmoreland; a strictly modern and extremely well built and very attractive 10-room house, everything about its construction is first-class; owner leaving city; will sell at this low figure; you can't beat it.

"WORTH MORE MONEY."
BEAUTIFUL 10-ROOM HOUSE.

A magnificent location on S. Flower st. opposite Singleton Court; on spacious grounds; facing east; a swell and highly modern 10-room residence; rooms are large and beautifully finished a fine home in every sense of the word; for quick sale the owner has reduced price to $10,000.

"WORTH MORE MONEY."
CLOSE IN, WESTLAKE WAY.

Make us an offer on the very attractive Westlake residence, "Close in,"—on an elevated wide lot; a beautiful high-grade strictly modern house, that is well built and elaborately finished throughout; has 10 large rooms, 5 bedrooms, large attic, finished for billiard-room; exceptionally fine hardwood floors; expensive lighting fixtures; good basement with furnace; this is cheap.

"AND WE HAVE OTHERS."
MINES & PARISH.
215 SOUTH HILL ST.

R SALE—
[illegible]-A new, modern, 8-room house on W. [illegible]; a fine place.
[illegible]—Will take this fine 9-room, 2-story [illegible] on Budlong; well worth $5000.
[illegible]-New, modern cottage, and 1½ Acres; [illegible] place for chickens.
[illegible]—New, modern 5-room cottage.
[illegible]—5-room cottage, on 21th, close to Main. [illegible] are looking for fine home, at a low [illegible], call and look over our list.
[illegible]OWMAN REAL ESTATE CO., 603 Laughlin Bldg.

R SALE—
[illegible] GOOD BUYS.
[illegible]-6-room cottage, S.W.
[illegible]-9-room; corner, near 9th and Burlington.
[illegible]-8 rooms, near 18th and Cherry.
[illegible],000—12 rooms, Westlake; beauty.
[illegible],000—Figueroa st.; beauty.
M. DAVISON & SON, rooms 204-6 Wilcox [illegible].

R SALE — BY OWNER, NEW FIVE-room cottage, southwest, between Hough and Moffett sts., three doors from University line; has all modern improvements, pole floors, fine fixtures, cellar, lawn, etc.; will sell at a sacrifice. PHONE WEST 1099.

R SALE—
S. HOPE STREET.
X ROOMS. $7000.
new bungalow, just completed, with polished mantels, mission mantel, built-in sideboards, bookcases, etc.; has an original "pan-kitchen" and is on a fine large lot.
JONES & RYDER LAND CO.,
Ground Floor. 218 W. Third st.

R SALE—5-ROOM BUNGALOW, FURnished complete, $400 plans, in improved portion district, only 7 minutes from First and [illegible] sts.; only $2700, as this must be sold [illegible]; it is a snap; investigate at once. S. W. [illegible]OUDSON CO., suite 508, Braly Bldg.

R SALE—
READ BURTON'S BIG AD., PAGE 2.

SALE—5-ROOM COTTAGE IN BURKE[illegible]s, Figueroa subdivision; $1700; installments. OWNER, 456 S. Spring.

FOR SALE—
Houses.

FOR SALE—BY
BARRY BROS.
BARRY BROS.
BARRY BROS.
223-229 BRADBURY BUILDING.

ESPECIALLY ATTRACTIVE NEW HOUSES
ON THE BEST RESIDENCE STREETS
AT INTERESTING PRICES.

IN ORDER TO FIND A HOME THAT SUITS YOU CONSULT OUR LARGE LISTS, FROM WHICH A FEW ARE MENTIONED BELOW:

EAST FRONT. SOUTHWEST.

$1200—$400 CASH, $20 AND INTEREST MONTHLY; A NEW COTTAGE NEVER OCCUPIED; SIX ROOMS, RECEPTION HALL AND BACK HALL; PRINCIPAL ROOMS IN FLEMISH FINISH WITH POLISHED FLOORS; THREE BEDROOMS AND BATHROOM IN WHITE ENAMEL. THIS HOUSE IS IN A DESIRABLE NEIGHBORHOOD, ON A WIDE BOULEVARD.

NEAR ANGELUS VISTA TRACT.

$1400—$400 CASH, $25 AND INTEREST MONTHLY, A LARGE, NEW COTTAGE, ON THE HIGH GROUND, SOUTHWEST, NEAR HARVARD MILITARY SCHOOL; LIVING-ROOM 28 FEET WIDE, WITH PANELED WALLS, POLISHED FLOOR, BAY WINDOW AND BRICK MANTEL; FLEMISH OAK FINISH; PANELED DINING-ROOM; FINE CHAIN FIXTURES; ELEVATED, TERRACED LOT; POLISHED MAPLE FLOORS.

COTTAGE WITH HARDWOOD FLOORS.

$1500—$400 CASH, $25 MONTHLY, INCLUDING INTEREST, A BEAUTIFUL NEW COTTAGE IN A MOST DESIRABLE RESIDENCE DISTRICT, SOUTHWEST; LOT 50x135, WITH ACACIAS AND PALMS ON THE SIDEWALK; SIX ROOMS AND RECEPTION HALL; THE HOUSE IS BUILT ON A SPACIOUS PLAN, BEING MUCH LARGER THAN THE AVERAGE COTTAGE; POLISHED ROCK MAPLE FLOORS AND BEAMED CEILINGS IN THE PRINCIPAL ROOMS; VERY HANDSOME MISSION BUFFET IN THE LARGE DINING-ROOM; 3 LAUNDRY TUBS, GAS, HOT AND COLD WATER; VERANDA ENTIRELY ACROSS THE FRONT OF THE HOUSE.

WELL-LOCATED RESIDENCE.

$2500—NEAR W. ADAMS ST. AND KENWOOD AVE., A LARGE STORY HOUSE. THE ARCHITECTURE, EXTERIOR AND INTERIOR, IS VERY PLEASING. THE LOT 50 FEET WIDE, IS ELEVATED ABOVE THE STREET ABOUT TWO FEET. THE BROAD FRONT STEPS LEAD UP TO A LARGE SHELTERED VERANDA. THE RECEPTION HALL, PARLOR AND DINING-ROOM ARE SPACIOUS. UPSTAIRS ARE FOUR LARGE, SUNNY BEDROOMS AND A BATHROOM, WITH THE LATEST PLUMBING.

A BUNGALOW.

$2750 — SEVEN LARGE ROOMS; OAK FLOORS; BEAMED CEILING IN LIVING-ROOM AND DEN; ARTISTIC MANTEL AND FIREPLACE; FINISH IN PRINCIPAL ROOMS IS SLASH-GRAINED OREGON PINE, TORCHED AND STAINED. DEN IS SUNKEN AND HAS MISSION BOOKCASE IN. SEATING FINISH. THE VIEW IS UNUSUALLY ATTRACTIVE, EMBRACING WIDE SWEEP OF LAWN, FLOWERS, PALMS AND PINE. STREET. THIS IS A TYPICAL BUNGALOW AND SHOULD BE SEEN.

ATTRACTIVE TWIN-GABLE HOUSE.
SOUTHWEST.

$6700—$1500 CASH, BALANCE TO SUIT, AN ESPECIALLY ATTRACTIVE TWIN-GABLE HOUSE, ON A CORNER LOT 99x125, FACING SOUTH AND EAST. THE LOT IS TWO FEET ABOVE THE SIDEWALK AND WELL IMPROVED WITH LAWN, FLOWERS AND SHRUBS. THE HOUSE HAS BEEN BUILT TWO AND A HALF YEARS. IT HAS LARGE VERANDA, EIGHT ROOMS, BESIDES HALLS. THE FIRST-STORY FLOORS ARE POLISHED QUARTERED OAK; SECOND STORY, ROCK MAPLE. COMBINATION FRONT AND BACK STAIRS; TWO PORCELAIN LAUNDRY TUBS; DRY CELLAR; SMALL BARN. TWO BEDROOMS AND BATH ARE SO ARRANGED THAT PORTIERES WILL MAKE THEM AND PART OF THE UPPER HALL A SEPARATE SUITE.

HANDSOME HOME. SOUTHWEST.

$9000—ON A FINE AVENUE, SOUTHWEST, A NEW HOUSE OF 8 ROOMS AND 2 HALLS, 2 STORIES; POLISHED FLOORS, COVED AND HAND-FRESCOED CEILINGS; BUILT-IN SIDEBOARD; COMBINATION GAS AND ELECTRIC FIXTURES. TERMS, $900 CASH, $40 MONTHLY, INCLUDING INTEREST.

A SWISS CHALET RESIDENCE.

$3500—ON THE HIGH GROUND, SOUTHWEST, ADJACENT TO WEST ADAMS HEIGHTS, A NEW TWO-STORY RESIDENCE, JUST FINISHED, IN SWISS CHALET STYLE. THE FIRST STORY HAS QUARTER-SAWED OAK FLOORS, AND THE UPPER FLOORS ARE POLISHED OREGON PINE; DOWNSTAIRS ARE A RECEPTION HALL, LARGE PARLOR, DINING-ROOM WITH A HANDSOME BRICK MANTEL, KITCHEN, PANTRIES, AND AN ATTRACTIVE DEN WITH A CORNER FIREPLACE OF BRICK. UPSTAIRS ARE FOUR LARGE BEDROOMS IN WHITE ENAMEL, A FINE BATHROOM, AND FIVE BALCONIES.

NEAR BERKELEY SQUARE.

$5750 — A BEAUTIFULLY LOCATED NEW RESIDENCE, FACING THE MOUNTAIN VIEW WELL-IMPROVED LOT. WITH CEMENT DRIVEWAY AND TWO-STORY BARN. THE HOUSE HAS CEMENT VERANDA STEPS; SQUARE RECEPTION HALL AND LARGE PARLOR, LIBRARY AND DINING-ROOM; A PLEASING ARRANGEMENT OF BUILT-IN SEATS AND BOOKCASES; OAK FLOORS BELOW, POLISHED PINE ABOVE. THERE ARE FOUR EAST WINDOWS IN THE DINING-ROOM, AND THERE ARE FIVE BEDROOMS, LARGEST OF WHICH IS A SUNROOM WITH TWO SIDES FILLED WITH WINDOWS. THE OWNER HAS JUST AUTHORIZED US TO REDUCE THE PRICE FROM $6500.

A WESTLAKE OPPORTUNITY.

$6250—IN THE WESTLAKE DISTRICT, ON AN EAST FRONT LOT, 67½x140 TO AN ALLEY, AN EXCEPTIONALLY HANDSOME RESIDENCE OF 10 ROOMS AND 2 HALLS; ON THE GROUND FLOOR ARE RECEPTION HALL, PARLOR, GOLDEN OAK DINING-ROOM, BREAKFAST ROOM AND KITCHEN; UPSTAIRS ARE 5 LARGE BEDROOMS, A BIG HALL AND A BATHROOM WITH THE BEST OF PLUMBING; DOWNSTAIRS TOILET AND WASHSTAND; CEMENTED CELLAR WITH BOTH INSIDE AND OUTSIDE ENTRANCES. THE HOUSE HAS BEEN COMPLETED ONLY A FEW MONTHS; THE PARLOR AND LIBRARY HAVE FINE MANTELS, THERE IS AN EXPENSIVE BUFFET IN THE DINING-ROOM; IN ALL RESPECTS THIS HOME COMPARES FAVORABLY WITH MANY HELD AT $7500.

NEAR WILSHIRE BOULEVARD.

$6250—MODERN NINE-ROOM, TWO-STORY HOUSE, FINISHED IN OREGON PINE. ROOMS HAVE LARGE CLOSETS; THERE IS A LARGE ENTRANCE HALL WITH WIDE STAIRWAY. FURNACE, SCREEN PORCH, LAUNDRY TUBS, PASS PANTRY, TWO FIREPLACES, PORCELAIN BATH, ETC. LOT IS ELEVATED, HAS CEMENT WALKS, PALMS, FLOWERS AND LAWN. THIS FINE HOME IS IN AN EXCLUSIVE NEIGHBORHOOD, CLOSE TO WESTLAKE PARK.

A WESTLAKE RESIDENCE.

$10,000—ON TERMS TO SUIT, ONE OF THE HANDSOMEST RESIDENCES IN THE CITY, ON A LARGE LOT, IN THE MOST DESIRABLE PART OF THE WESTLAKE REGION. THE HOUSE CONTAINS 11 LARGE ROOMS, SPACIOUS HALLS AND 2 BATHS. THE LIVING-ROOM IS 18x29, WITH BUILT-IN SEATS AND BOOKCASES; THE DINING-ROOM OR BILLIARD-ROOM IS 23x25, WITH NINE WINDOWS; THE FLOORS ARE OF QUARTERED OAK AND ROCK MAPLE; SIX BEDROOMS, LARGE CLOSETS. THIS BEAUTIFUL HOUSE IS NOW RECEIVING THE FINISHING TOUCHES AND HAS NEVER BEEN OCCUPIED.

A WEST ADAMS-STREET CORNER.

$14,000—TERMS TO SUIT, A HANDSOME TWELVE-ROOM RESIDENCE, IN LARGE AND WELL-IMPROVED GROUNDS, ON A WEST ADAMS-STREET CORNER. LIVING-ROOM 16x30; FIVE FIREPLACES; SEVERAL LARGE PORCHES AND BALCONIES; TWO BATHS; GOOD BARN. THIS PLACE BUILT RECENTLY FOR A HOME, WILL APPEAL TO ANY ONE LOOKING FOR A RESIDENCE IN ITS DESIRABLE LOCALITY.

WE HAVE MANY OTHERS.
BARRY BROS.
BARRY BROS.
BARRY BROS.
223-229 BRADBURY BLDG.
TELEPHONES: MAIN 290, HOME 290.
MEMBERS LOS ANGELES REALTY BOARD.

FOR SALE — FINE COTTAGE ON KENsington Road, Angeleno Heights; 5 rooms, thoroughly modern cottage; lot 50 feet frontage; gas, electricity, sewer, etc.; price $2700; terms, $1000 cash, balance to suit. CALDWELL & CO., 403 Currier Bldg. L.A.R.B.

FOR SALE—
READ BURTON'S BIG AD., PAGE 2.

FOR SALE—NICE 5-ROOM COTTAGE, AT A bargain; at Lotta makers, close to on 17th; close [illegible] Pico. MRS. A. C. WOODWARD, [illegible] Garfield ave., Cor. Main 7259.

FOR SALE—
Houses.

FOR SALE—
F. W. FLINT, JR.,
205 O. T. JOHNSON BLDG.

$2600—New and modern 5-room cottage, east front, near Vermont ave. and W. 29th st. White pine finish, gas and electricity, polished floors, built-in buffet and bookcase, porcelain bath and 2 toilets, lawn, flowers and alley. $650 cash, $20 a month.

$3500—$500 cash, $20 a month, including interest, buys a very striking 6-room cottage, located in the West Adams Heights section, new and modern. Polished maple floors, beam ceilings, Flemish oak finish, dull brass hardware, leaded glass windows, clinker brick mantel, combination fixtures, built-in buffet with French plate windows; 3 large bedrooms and bathroom, having porcelain tub, open nickel plumbing, towel rings and medicine chest; a large butler's pantry; stationary tubs on screen porch.

$4600—A well constructed, new and modern 8-room house, never occupied, but built for a home, on Dalton ave., near West Adams st., one block to car line; east front; lot 50x250 to alley; a large veranda, woodwork golden oak finish; polished oak floors; 2 brick mantels; walls delicately tinted; cove ceilings and Dutch shelves, built-in settees, bookcases and buffets, old dull brass hardware; 4 large bedrooms in white enamel finish; 3 toilets; a large bathroom with all the latest appurtenances; kitchen with plenty of closets and a large butler's pantry with glass doors, extra large screen porch; stationary tubs, screens in, shades up; barn and shed; lawn will be made.

F. W. FLINT, JR.
205 O. T. JOHNSON BLDG. 23

FOR SALE— A FEW CHOICE EASTER OFFERINGS.

THEY'RE GOOD.

INVESTIGATE.

$1250—4 rms., Santa Fe ave. near Bay.
$1500—3 rms., Dewey near 11th.
$1600—5 rms., Lee near South Park.
$1900—3 rms., Jefferson near Central.
$2000—5 rms., Atlantic near Mateo; new.
$2000—5 rms., Newton near Tennessee.
$2500—4 rms., Illinois near Douglas.
$2500—6 rms., Patton near Court.
$2500—6 rms., Adella near Magnolia.
$3000—7 rms., cor. Newton and Tennessee.
$3000—6 rms., Boyle ave. near First.
$3100—6 rms., 11th near Central.
$3250—6 rms., 30th near Main.
$3600—7 rms., Bunker Hill near California st.
$4250—6 rms., Hoover near 18th.
$4500—7 rms., Pico near Maple.
$4900—5 rms., San Julian near Eighth.
$5000—5 rms., San Pedro near 12th.
$5000—5 rms., Pico near Myrtle; 90x147.
$5500—7 rms., Central near 7th.
$5500—5 rms., Pico near Valencia.
$5500—14 rms., 12th near Central.
$6750—8 rms., 4th near San Pedro.
$8500—9 rms., Carondelet near 6th.
$10,000—35 rms., 16th near Hill; 100x129.

CROAKE & M'CANN. 235 Douglas Bldg.
L. A. R. B. Home Phone 1312. 23

FOR SALE—
—NEW HOUSES SOUTHWEST—
LOWEST PRICES—EASIEST TERMS.

$2100 for neat little 4-room bungalow on graded street, near 3 car lines, $100 cash, $20 a month, including interest.

$2900—A very swell 5-room bungalow near Grand avenue, $800 cash, $30 a month.

$2500—Only $350 cash, for 5-room cottage, in walking distance of town; this one is near Twelfth and San Pedro street.

$3200 for a very fine 6-room house, new and complete from cellar to garret; never occupied; lawn in; lot 50x150; nicely fenced; cement walks; fine location near 20th st. and Vermont ave. Can sell this property for $600 cash and $50 per month. If you see this you will buy it. L. M. WINTERS, with GEO. A. CORTELYOU CO., 534-5 Bradbury Bldg. 23

FOR SALE—
SNAP.
$1200 $2300.
Biggest bargain in the city; just west of Main, near 30th; fine location; very attractive cottage, 6 extra large sunny rooms; gas, electricity; best plumbing; fine mantel and fixtures; splendid fruit trees and flowers; lawn, barn, cellar; lot 50x133.
WESTLAKE.
$4500 ..... $4600.
Modern house, near Burlington and Orange; cation; only short distance from the park.

WESTLAKE, 8 ROOMS.
$6700 ..... $6700.
Modern house, near Burlington and Orange; beautiful location, 70-foot lot, good barn; this is a first-class home and is worth $7500.
Yost and Adams.
527 S. Hill st. (Ground Floor.)
Phones, Home 7866. Sunset Main 2248. 23

FOR SALE—
WE CAN SAVE YOU MONEY!
ECONOMIC INVESTMENT CO.
Beautiful 8-room home at a sacrifice; no expense was spared by the owner in its construction; very best of wormanship from cellar to garret; interior in white cedar; beautiful buffet, pressed brick mantel, cosy den with bookcases, carved columns, window seats, art windows; large bathroom, porcelain tub; barn; trees, flowers; lot 50x125 ft. This is the greatest bargain in the southern part of town. Located on Twenty-ninth st., near two car lines; actually cost owner $5350 six months ago; can be bought for $4650. You'll have to hurry. Terms, slightly over half cash.
ECONOMIC INVESTMENT CO.,
215 Braly Bldg.
Sunset Phone Main 6660. 23

FOR SALE—
SOUTHWEST.
7-room cottage near University, lot 45x139, house is built to the line, room for another cottage; this is very cheap, $2500; $500 cash, balance to suit.
EAST HOLLYWOOD.
New modern 5-room cottage, bath, grate, up-to-date lot, 50x161½, good garden, shed, flowers, fine home, good street in front and rear, $2900; $500 cash, balance monthly $16.80; is on car line; also 3 good lots adjoining, two corner lots, $600 each.
M'FATRIDGE BROS.,
319 S. Spring.

FOR SALE—
READ BURTON'S BIG AD., PAGE 2.

FOR SALE—14-ROOM RESIDENCE AT 411 Bixel st.; income property, arranged for two families; walking distance and one block from car line. For particulars apply to DYER LAW & COLLECTION CO., 602 Bryson Blk., N.W. corner Second and Spring st. 23

FOR SALE—MODERN 5-ROOM DWELLING, oak finish throughout; combination gas and electric fixtures; lot 50x150; north of 35th st.; within 2 blocks of Main st; lots in this block valued above $400 per foot; will sell this [illegible]house and lot at a little more than others ask for lots in same block.
LEONARD MERRILL,
L.A.R.B. 417 Douglas Bldg.

FOR SALE—MODERN 5-ROOM COTTAGE; good-sized rooms, usual conveniences; barn; lot fenced; 40x160; Pico st., near Central ave.; price $2000.
LEONARD MERRILL,
L.A.R.B. 417 Douglas Bldg.

FOR SALE—
READ BURTON'S BIG AD., PAGE 2.

FOR SALE—$1800 BUYS 6-ROOM MODERN cottage, corner 50x150, near Central and 37th. See VANSTCKLE, 303 Copp Bldg. 23

FOR SALE—
Houses.

FOR SALE—
$3250—7 ROOMS.
On the hill, a new modern home; large living room, den, 3 bedrooms, 2 toilets, mantel and grate; Flemish oak finish; cellar, barn, lawn. This property commands fine view of mountains, adjoining Berkeley Square.

$6200—9 ROOMS.
A fine modern home on the hill; close to 2 car lines. The house is new, having every feature possible to make it complete. There is a barn. Lot is 70x178. The locality and surroundings are the best.
PERCY H. CLARK CO.,
Suite 312 H. W. Hellman Bldg.
L. A. R. B. 23

FOR SALE—SOUTHWEST COTTAGE—
$2850—6 ROOMS.
Modern and new, Flemish oak finish, brick mantel, combination fixtures, complete in every detail; close to Vermont.
$3200—6 ROOMS.
This cottage is strictly modern; is new; location and surroundings the best, close to school and car line.
PERCY H. CLARK CO.,
Suite 312 H. W. Hellman Bldg.
L. A. R. B. 23

FOR SALE—
$4100—7 ROOMS.
Southwest; new and modern, brick mantel, buffet, bookcase, panelled dining-room, cellar, laundry tubs, porches, lawn, etc.
$4200—6 ROOMS.
On the hill, new and attractive bungalow, having all the latest features, is complete in every detail. Just what you want.
PERCY H. CLARK CO.,
Suite 312 H. W. Hellman Bldg.
L. A. R. B. 23

FOR SALE—
—NEW HOUSES SOUTHWEST—
LOWEST PRICES—EASIEST TERMS.

$2100 for neat little 4-room bungalow on graded street, near 3 car lines, $100 cash, $20 a month, including interest.

$2900—A very swell 5-room bungalow near Grand avenue, $800 cash, $30 a month.

$2500—Only $350 cash, for 5-room cottage, in walking distance of town; this one is near Twelfth and San Pedro street.

$3200 for a very fine 6-room house, new and complete from cellar to garret; never occupied; lawn in; lot 50x150; nicely fenced; cement walks; fine location near 20th st. and Vermont ave. Can sell this property for $600 cash and $50 per month. If you see this you will buy it. L. M. WINTERS, with GEO. A. CORTELYOU CO., 534-5 Bradbury Bldg. 23

FOR SALE—
BARGAINS IN HOUSES.
$3000—⅓ cash; the finest cottage and best located in city for the money; surrounded by costly homes, near Adams and Budlong; $3500 would be very cheap for it; owner leaving city and must sell.
$4500—⅓ cash, balance just like rent; elegantly located 2-story, 7-room house, modern in every way; large east front lot; near Adams and Halldale.
$4500—8-room, 2-story house on Ruth ave., near 4th. This is $1500 under value now, it will soon be business property. There is no better buy in city.
W. H. NEISWENDER & CO.,
430 Byrne Bldg. 23

FOR SALE—A PRETTY CALIFORNIA home situated on high ground in western part of city; house a bungalow or cottage of 7 good-sized rooms, large veranda, attic floored, all modern conveniences, gas and electricity, carpets and shades go with house, also new awnings, beautiful ferns and potted plants. Lot 50 feet frontage, but can be subdivided and made into three 50-foot lots. There is a good cement floor and electric-lighted stable on grounds. Will sell house and 100 feet frontage together with stable for $7500; or the entire place for $10,000, or will sell house completely furnished, together with a splendid driving horse, a new 2-seated bicycle-wheel rig, set of harness, whips, robes, etc., for $10,500. Owner wishes to leave city, hence the desire to sell his home. This is a splendid opportunity to secure a pretty home standing in its own grounds. Grounds are laid out in lawns, choicest flowers, fruit and ornamental trees. Ring up Sunset 'PHONE West 2167 Monday or Tuesday mornings. 23

FOR SALE—BY
MARTIN & ROCKWELL
407 MASON BLDG.
CORNER FOURTH AND BROADWAY.
HOME 'PHONE 1916.

Look at it and then look at and speak to us. Elegant new 8-room house, southeast corner Brighton ave. and 29th st., very cheap if sold at once.
MARTIN & ROCKWELL.
$3500 buys one of the prettiest 1¼-story, 8-room houses in city on Key West, near 23d st. Come and let us tell you about it.
MARTIN & ROCKWELL.
$4000—Here is a snap. West side of Albany st., just south of Pico, 12-room, 2-story house, arranged for two families. A good income proposition.
MARTIN & ROCKWELL.

FOR SALE—HOUSES.
$3500—Beautiful, 7-room, story-and-half house, new and strictly modern, with oak floors, golden oak finish, built-in buffet, large reception hall, fine stairway, extra large closets, brick cellar, fine walks, lot 50x140, nicely fenced, on one of the finest streets in the southwest; filled with beautiful shade trees; nothing but beautiful homes on street; easy terms; near Vermont ave.

$3250—SNAP. BARGAIN. Do you want the best bargain offered in this city for a fine home? Keep your money in your business and buy this beautiful 5-room house, new and complete from cellar to garret; never occupied; lawn in; lot 50x150; nicely fenced; cement walks; fine location near 20th st. and Vermont ave. Can sell this property for $500 cash and $50 per month. If you see this you will buy it. L. M. WINTERS, with GEO. A. CORTELYOU CO., 534-5 Bradbury Bldg. 23

FOR SALE—
SNAP.
$1300 $2300.
Biggest bargain in the city; just west of Main, near 30th; fine location; very attractive cottage, 6 extra large sunny rooms; gas, electricity; best plumbing; fine mantel and fixtures; splendid fruit trees and flowers; lawn, barn, cellar; lot 50x133.
WESTLAKE.
$4500 ..... $4600.
Modern house, near Burlington and Orange; cation; only short distance from the park.

WESTLAKE, 8 ROOMS.
$6700 ..... $6700.
Modern house, near Burlington and Orange; beautiful location, 70-foot lot, good barn; this is a first-class home and is worth $7500.
Yost and Adams.
527 S. Hill st. (Ground Floor.)
'Phones, Home 7866. Sunset Main 2248. 23

FOR SALE—
WE CAN SAVE YOU MONEY!
ECONOMIC INVESTMENT CO.
Beautiful 8-room home at a sacrifice; no expense was spared by the owner in its construction; very best of wormanship from cellar to garret; interior in white cedar; beautiful buffet, pressed brick mantel, cosy den with bookcases, carved columns, window seats, art windows; large bathroom, porcelain tub; barn; trees, flowers; lot 50x125 ft. This is the greatest bargain in the southern part of town. Located on Twenty-ninth st., near two car lines; actually cost owner $5350 six months ago; can be bought for $4650. You'll have to hurry. Terms, slightly over half cash.
ECONOMIC INVESTMENT CO.,
215 Braly Bldg.
Sunset Phone Main 6660. 23

FOR SALE—
SOUTHWEST.
7-room cottage near University, lot 45x139, house is built to the line, room for another cottage; this is very cheap, $2500; $500 cash, balance to suit.
EAST HOLLYWOOD.
New modern 5-room cottage, bath, grate, up-to-date lot, 50x161½, good garden, shed, flowers, fine home, good street in front and rear, $2900; $500 cash, balance monthly $16.80; is on car line; also 3 good lots adjoining, two corner lots, $600 each.
M'FATRIDGE BROS.,
319 S. Spring.

FOR SALE—
READ BURTON'S BIG AD., PAGE 2.

FOR SALE—14-ROOM RESIDENCE AT 411 Bixel st.; income property, arranged for two families; walking distance and one block from car line. For particulars apply to DYER LAW & COLLECTION CO., 602 Bryson Blk., N.W. corner Second and Spring st. 23

FOR SALE—
Houses.

FOR SALE—
—$10,000—
BARGAIN.
HANDSOME NEW MODERN RESIDENCE OF 12 LARGE ROOMS, COST $12,000.
THIS BEAUTIFUL RESIDENCE HAS ALL THAT IS NECESSARY FOR A COMPLETE AND COMFORTABLE HOME.
SITUATED IN THE HEART OF THE FINEST RESIDENCE DISTRICT IN LOS ANGELES ON A CORNER AFFORDING A BEAUTIFUL VIEW FROM ALL PARTS OF THE HOUSE, 1 BLOCK FROM CAR LINE.
THIS PROPERTY IS COMPLETE IN EVERY DETAIL. HAS LARGE AND SPACIOUS DRAWING-ROOM, LARGE RECEPTION HALL, EXTRA LARGE PARLOR, BEAUTIFUL DINING-ROOM OPENING DIRECTLY INTO CONSERVATORY, 5 LARGE BEDROOMS AND BATHROOM UPSTAIRS; SERVANT'S ROOM AND CELLAR—BARN, ETC. LAWN, SHRUBBERY AND FLOWERS.
REMEMBER THIS PLACE IS SURROUNDED BY BEAUTIFUL AND COSTLY HOMES, AND IS SITUATED ON A LARGE CORNER LOT.
YOU HAD BETTER SEE THIS PROPERTY IF YOU ARE IN THE MARKET FOR A $12,000 RESIDENCE FOR $10,000.
WINTON & M'LEOD,
310 TRUST BLDG.
N.E. CORNER 2ND AND SPRING.
HOME PHONE 1467; MAIN 6275. 23

FOR SALE—
THREE (3) SPECIAL BARGAINS.
$2700—5-room, new, modern cottage just finished, fine grate and mantel, polished floors; in fact all inside finishing including swell dining-room buffet is as good as you will find in a house worth twice the money; also fine cellar; fenced-in yard; lot 50x135; 36th st., one block from car line; $700 cash, balance $22.50 month including interest. LOOK! In order to make quick sale owner will agree for first payment of $22.50 to be due five months from date, or Oct. 11, '05; a snap.
$5500—7-room, new, modern house just finished, tinted and decorated, combination fixtures, cement cellar, yard fenced in, S.W., on one of the finest streets; all fine houses. This is a cheap piece of property; $1000 cash; balance easy terms; lot 50x136 ft.
$6000—A corner 150x154 close in, good for flats or cottages, close in, best car line in city. See us Monday
H. G. COOPER, with N. P. NELSON,
22 614 Trust Bldg.

FOR SALE—
SWELL NEW HOME ON ADAMS ST., 6 ROOMS, POLISHED MAPLE FLOORS, PORCELAIN BATH, GAS, ELECTRICITY, HOT WATER, DOUBLE PORCELAIN TUBS ON SCREEN PORCH, CEMENT CELLAR, FINE MANTEL, GRATE, CHINA CLOSET, ELEGANT FRONT DOOR; OWNER WILL TAKE $500 DOWN FROM RESPONSIBLE PARTY, BALANCE MONTHLY; CANNOT WAIT; LEAVING CITY MAY 1ST, ON EXTENDED TRIP. CALL MONDAY, C. E. GILHOUSEN & CO., 2603 CENTRAL AVE. 23

FOR SALE—
BARGAINS IN HOUSES.
$3000—⅓ cash; the finest cottage and best located in city for the money; surrounded by costly homes, near Adams and Budlong; $3500 would be very cheap for it; owner leaving city and must sell.
$4500—⅓ cash, balance just like rent; elegantly located 2-story, 7-room house, modern in every way; large east front lot; near Adams and Halldale.
$4500—8-room, 2-story house on Ruth ave., near 4th. This is $1500 under value now, it will soon be business property. There is no better buy in city.
W. H. NEISWENDER & CO.,
430 Byrne Bldg. 23

FOR SALE—A PRETTY CALIFORNIA home situated on high ground in western part of city; house a bungalow or cottage of 7 good-sized rooms, large veranda, attic floored, all modern conveniences, gas and electricity, carpets and shades go with house, also new awnings, beautiful ferns and potted plants. Lot 50 feet frontage, but can be subdivided and made into three 50-foot lots. There is a good cement floor and electric-lighted stable on grounds. Will sell house and 100 feet frontage together with stable for $7500; or the entire place for $10,000, or will sell house completely furnished, together with a splendid driving horse, a new 2-seated bicycle-wheel rig, set of harness, whips, robes, etc., for $10,500. Owner wishes to leave city, hence the desire to sell his home. This is a splendid opportunity to secure a pretty home standing in its own grounds. Grounds are laid out in lawns, choicest flowers, fruit and ornamental trees. Ring up Sunset 'PHONE West 2167 Monday or Tuesday mornings. 23

FOR SALE—BY
MARTIN & ROCKWELL
407 MASON BLDG.
CORNER FOURTH AND BROADWAY.
HOME 'PHONE 1916.

Look at it and then look at and speak to us. Elegant new 8-room house, southeast corner Brighton ave. and 29th st., very cheap if sold at once.
MARTIN & ROCKWELL.
$3500 buys one of the prettiest 1¼-story, 8-room houses in city on Key West, near 23d st. Come and let us tell you about it.
MARTIN & ROCKWELL.
$4000—Here is a snap. West side of Albany st., just south of Pico, 12-room, 2-story house, arranged for two families. A good income proposition.
MARTIN & ROCKWELL.

FOR SALE—HOUSES.
$3500—Beautiful, 7-room, story-and-half house, new and strictly modern, with oak floors, golden oak finish, built-in buffet, large reception hall, fine stairway, extra large closets, brick cellar, fine walks, lot 50x140, nicely fenced, on one of the finest streets in the southwest; filled with beautiful shade trees; nothing but beautiful homes on street; easy terms; near Vermont ave.

$3250—SNAP. BARGAIN. Do you want the best bargain offered in this city for a fine home? Keep your money in your business and buy this beautiful 5-room house, new and complete from cellar to garret; never occupied; lawn in; lot 50x150; nicely fenced; cement walks; fine location near 20th st. and Vermont ave. Can sell this property for $500 cash and $50 per month. If you see this you will buy it. L. M. WINTERS, with GEO. A. CORTELYOU CO., 534-5 Bradbury Bldg. 23

FOR SALE—
SNAP.
$1300 $2300.
Biggest bargain in the city; just west of Main, near 30th; fine location; very attractive cottage, 6 extra large sunny rooms; gas, electricity; best plumbing; fine mantel and fixtures; splendid fruit trees and flowers; lawn, barn, cellar; lot 50x133.
WESTLAKE.
$4500 ..... $4600.
Modern house, near Burlington and Orange; cation; only short distance from the park.

WESTLAKE, 8 ROOMS.
$6700 ..... $6700.
Modern house, near Burlington and Orange; beautiful location, 70-foot lot, good barn; this is a first-class home and is worth $7500.
Yost and Adams.
527 S. Hill st. (Ground Floor.)
'Phones, Home 7866. Sunset Main 2248. 23

FOR SALE—
WE CAN SAVE YOU MONEY!
ECONOMIC INVESTMENT CO.
Beautiful 8-room home at a sacrifice; no expense was spared by the owner in its construction; very best of wormanship from cellar to garret; interior in white cedar; beautiful buffet, pressed brick mantel, cosy den with bookcases, carved columns, window seats, art windows; large bathroom, porcelain tub; barn; trees, flowers; lot 50x125 ft. This is the greatest bargain in the southern part of town. Located on Twenty-ninth st., near two car lines; actually cost owner $5350 six months ago; can be bought for $4650. You'll have to hurry. Terms, slightly over half cash.
ECONOMIC INVESTMENT CO.,
215 Braly Bldg.
Sunset Phone Main 6660. 23

FOR SALE—
SOUTHWEST.
7-room cottage near University, lot 45x139, house is built

Rental Classified Liners

FOR SALE—
Houses.

FOR SALE—

SAY 'S SOLES' SEWED ON MEN'S WELT SHOES FOR LADIES, etc. FACTORY SHOE STORE, 605 S. BROADWAY. 22

FOR SALE—$4700; SNAP; BARGAIN FOR QUICK TIME ONLY; A BEAUTIFUL MODERN 8-ROOM COTTAGE, NO. 918 W. 18TH ST., WHICH IS 70 FEET WIDE; ONE OF THE BEST STREETS IN CITY; HOUSE HAS GAS, ELECTRICITY, PORCELAIN BATH, LAWN, FLOWERS, ETC.; LOT 70x190; BELONGS TO NON-RESIDENT. ANXIOUS TO SELL AT ONCE. LOCKHART & SON, 309 W. FIRST, SOLE AGENTS.

FOR SALE—LARGE, MODERN, 8-ROOM factory residence; lot 80x142; will be delivered to highest bidder April 29th; $700 cash, bal. in 1, 2 and 3 years; worth $4500; highest bid up to date $3700. This is a fine home and will positively go to the highest bidder. Call and see this beautiful home, located in the best part of the southwest. HORTON, 135 Stimson Block. Phone 2726, Main 1977. 22

FOR SALE—
Fine 8-room house, corner, 18th, close

8-room mod. house and barn, Arapahoe.
4-room, beauty, on Vermont, terms.
4-room cottage, furnished, Pico Hts.
4-room cottage, Pico Heights, bargain.
cottage, near Main, snap.
RYELL & JONES, 202 S. Spring, room 22

FOR SALE—
modern house, fine condition; large lot, lawn, fruit and flowers, within a block of Figueroa, north of Adams. $4500, easy terms.
COLONIAL MORTGAGE & TRUST CO., 518-519 H. W. Hellman Bldg.

FOR SALE—INSTALLMENT HOUSES.
We are prepared to buy you a lot, build your house exactly as you desire, sell to you for $100 cash down up, balance from $10 monthly up, no interest. Bring up an outline of your plans.
HOPKINS & WRIGHT,
205 Mason Building,
Fourth and Broadway. 22

FOR SALE—A BEAUTIFUL HOME OF TEN rooms, furnished or unfurnished, on Lake, just from Westlake Park; everything modern; fine coal grates, two mantels, large automobile stable, gas and electric fixtures, lot 90x252, 15-foot alley; if you want a beautiful home don't miss this opportunity; it will be modern flats in good location at still pay the difference. 22

FOR SALE — $4750; HIGHLAND PARK, MY home place, 5 rooms, modern, front and back stairs, two toilets; lot 50x200, very best location in this beautiful suburb; on S. W. cor. Mesa Vista ave. and Avenue 57; Universal-Garvanza cars pass; Pasadena cars two blocks; both streets completely improved; Call and go today and let us hear from you. I. E. DODGE & CO., 109 S. Broadway. 22

FOR SALE—BY OWNER. I WANT TO sell my 11-room residence, located at 1042 S. Grand st. Floors are fine quarter-sawed oak; rooms are large and handsomely finished in antique oak and selected white pine, very spacious, built- in buffet; good sized closets and pantries. My price will be very low if sold at once. 22

FOR SALE—
A FINE COTTAGE.
A FINE COTTAGE.
Normandie ave., 5-room modern cottage, $700; very easy terms; this is a real bargain.
BOWEN & CHAMBERLIN,
A. L. R. R. Douglas Bldg.

FOR SALE—HANDSOME 5-ROOM BUNGALOW, $2800; Downey ave.; large living-room with beam ceiling, fireplace and built-in bookcases; dining-room with sideboard; cabinet kitchen with all conveniences; complete bathing. Lot 35x3 on corner; $500 down, $25 per month or other terms to same vicinity. WESTON BUILDING CO., 511 Braly Bldg.

FOR SALE—PRETTY 6-ROOM BUNGALOW, high and healthy; George st., near N. East Main st.; terms or cash.
6-room bungalow, Highland Park; $2000.
cottage, 5c fare; terms; $2000.
G. G. WHEAT, 228 Byrne Bldg.

FOR SALE—NEW 6-ROOM BUNGALOW, on a fine elevation; Lexington ave. and valley; two lots, 52x150; east will sell one or both; not far from Broadway; northwest part of town; price with one lot, or $1600 for both; will sell on easy installments; commission to agents. Address box 126, TIMES OFFICE. 22

FOR SALE—CHOICE CORNER, BOYLE Heights, 52x140 to alley; 5 houses 5 rooms, all strictly modern cottage, $2100; 5-room new cottage, nice garden (rents $12.50 per month); well located; will sell together or each, balance monthly; corner N. Chicago and Sheridan; Brooklyn-ave. car. 22

FOR SALE — 1724 REID ST., BEAUTIFUL new bungalow, large living-room, oak finish, beam ceiling, handsome brick mantel, all electric fixtures, polished floors, porcelain bath and basin, wash trays, etc.; be sure to see this before buying; easy terms. E. S. WILLIAMSON, builder, 202 Grant Bldg. 23

FOR SALE—
SNAP.
OWNER LEAVING CITY.
Good 5-room house, 18th st., near Hill; lot 50 feet to alley.
E. P. ERNST, room 306 Tajo Block, corner 1st and Broadway. 22

FOR SALE—MY HOUSE, EIGHT LARGE rooms, very modern conveniences; I built this house; the material used in the construction and finish is the best; well situated, at the intersection of Bonnie Brae and 24th; Westlake section. See it. JAMES A. E. WILSON, 1854 W. 11th. 22

FOR SALE—NO. 902 E. 31ST ST., 7 ROOMS, bath, pantries, bath, etc., well built, on cement work in, lot 40x120 to alley; price $2250; $500 cash, balance at 6 per cent per month; or will take $1500 for mortgage $400, close to two car lines. 22

FOR SALE—$6200 FEET ON FIGUEROA ST. Adams and Jefferson, east front, near 7-room cottage, this is a beautiful home and can be had for $12,000, and might sell vacant lot for same price; small ranch walks around the place; 2 car lines. Thos. Goodman, among rich and healthy. 22

FOR SALE—SNAP—$4250.
ROOM 424, CHAMBER OF COMMERCE. 22

FOR SALE—$2000; $100 CASH, BALANCE $25 MONTH; 6 rooms; 2 lots. 22

FOR SALE—BUNGALOW, $2500.
EASY TERMS.
cottage, with barn in rear, and driveway; all improvements and modern in every particular; price $2850; only $400 down and $25 a month. 22
ONES & RYDER LAND CO.,
214 W. Third st.

FOR SALE—BY OWNER. I WANT TO sell my 11-room residence, located at 1042 S. Grand st. Floors are fine quarter-sawed oak; rooms are large and handsomely finished in antique oak and selected white pine, very spacious, built- in buffet; good sized closets and pantries. My price will be very low if sold at once. 22

FOR SALE—
A FINE COTTAGE.
A FINE COTTAGE.
Normandie ave., 5-room modern cottage, $700; very easy terms; this is a real bargain.
BOWEN & CHAMBERLIN,
A. L. R. R. Douglas Bldg.

FOR SALE—HANDSOME 5-ROOM BUNGALOW, $2800; Downey ave.; large living-room with beam ceiling, fireplace and built-in bookcases; dining-room with sideboard; cabinet kitchen with all conveniences; complete bathroom. Lot 35x3 on corner; $500 down, $25 per month or other terms to same vicinity. WESTON BUILDING CO., 511 Braly Bldg.

FOR SALE—PRETTY 6-ROOM BUNGALOW, high and healthy; George st., near N. East Main st.; terms or cash.
6-room bungalow, Highland Park; $2000.
cottage, 5c fare; terms; $2000.
G. G. WHEAT, 228 Byrne Bldg.

FOR SALE—NEW 6-ROOM BUNGALOW, on a fine elevation; Lexington ave. and valley; two lots, 52x150; east will sell one or both; not far from Broadway; northwest part of town; price with one lot, or $1600 for both; will sell on easy installments; commission to agents. Address box 126, TIMES OFFICE. 22

FOR SALE—CHOICE CORNER, BOYLE Heights, 52x140 to alley; 5 houses 5 rooms, all strictly modern cottage, $2100; 5-room new cottage, nice garden (rents $12.50 per month); well located; will sell together or each, balance monthly; corner N. Chicago and Sheridan; Brooklyn-ave. car. 22

FOR SALE — 1724 REID ST., BEAUTIFUL new bungalow, large living-room, oak finish, beam ceiling, handsome brick mantel, all electric fixtures, polished floors, porcelain bath and basin, wash trays, etc.; be sure to see this before buying; easy terms. E. S. WILLIAMSON, builder, 202 Grant Bldg. 23

FOR SALE—
SNAP.
OWNER LEAVING CITY.
Good 5-room house, 18th st., near Hill; lot 50 feet to alley.
E. P. ERNST, room 306 Tajo Block, corner 1st and Broadway. 22

FOR SALE—MY HOUSE, EIGHT LARGE rooms, very modern conveniences; I built this house; the material used in the construction and finish is the best; well situated, at the intersection of Bonnie Brae and 24th; Westlake section. See it. JAMES A. E. WILSON, 1854 W. 11th. 22

FOR SALE—NO. 902 E. 31ST ST., 7 ROOMS, bath, pantries, bath, etc., well built, on cement work in, lot 40x120 to alley; price $2250; $500 cash, balance at 6 per cent per month; or will take $1500 for mortgage $400, close to two car lines. 22

FOR SALE—$6200 FEET ON FIGUEROA ST. Adams and Jefferson, east front, near 7-room cottage, this is a beautiful home and can be had for $12,000, and might sell vacant lot for same price; small ranch walks around the place; 2 car lines. Thos. Goodman, among rich and healthy. 22

FOR SALE—SNAP—$4250.
ROOM 424, CHAMBER OF COMMERCE. 22

FOR SALE—DO YOU WANT TO BUY A nice little home at a real bargain, look at this; it's offered for a few days at only $200; a new, modern 6-room cottage; go it up today and let us hear from you. I. E. DODGE & CO., 109 S. Broadway. 22

Realty Liners

NOTICE BY THE REALTY BOARD.

Advertisements marked "L.A.R.B." are practically guaranteed by the Los Angeles Realty Board as those of reliable, reputable agents. The Arbitration Committee of the Board exists for the purpose of investigating and settling in accordance with the principles of fair and honorable dealing, any disagreements or complaints affecting its members. Severe penalties are provided for any member guilty of dishonorable conduct. List of members obtainable at Room 727 Merchants Trust Building.

HERBERT BURDETT, Secretary.

FOR SALE—
City Lots and Lands.

FOR SALE—

VELAT ONLY LESSENS YOUR CHANCES FOR SECURING BARGAINS IN REALTY. HERE IS A FINE LIST, FROM WHICH YOU CAN BUY TO YOUR ADVANTAGE.

$350—1 acre, near W. 8th st., high ground; half mile city limits.

$750—Near Vermont ave., 1 block car line; 50x150.

$750—W. Jefferson st. near Hallidale Blvd.; 50x130 to alley.

$75—7th ave. near W. Adams st., 50x150.

$800—Hobart Blvd. near W. 29th st., east front; 50x121.

$900—W. Washington st. near La Salle; 50x150.

$1000—Dalton st. near W. 37th; 50x120 to alley.

$1050—Near W. Pico st. and Western ave., 50x130.

$1200—Near W. 23d st. and Vermont ave., east front, 50x125.

$1275—High ground, near Harvard Blvd. and Adams st., east front; 50x124.

$1300—High ground, W. 21st, 1 block of $6,000 residences; snap.

$1300—Manhattan Place, near W. Washington; 50x125.

$1350—Near W. 9th and Vermont ave., east front; 50x135.

$1350—Near Hoover st. and W. 30th; 50x140 to alley.

$1350—High ground, Hobart Blvd. and W. 24th st.; 50x125.

$1350—Oxford ave. near W. 16th st., 50x125.

$1350—W. Adams st. and Budlong, head of street, east front; snap.

$1375—Near W. 9th st., high ground, very magnificent; 50x125.

$1400—Near Pico st. and Union ave., close in; 50x125.

$1475—W. 12th st. near Figueroa, snap.

$1500—W. 27th st. near Grand ave., 50x126.

$1500—Near Main st. and W. 30th; 50x160.

$1500—Near Magnolia and W. Adams st., 50x 125.

$1600—Valencia st. near W. 9th; snap.

$1600—Near Burlington ave., Westlake district; 50x132.

$1650—Between W. 8th and W. 9th, near Magnolia; 50x165.

$1650—Ocean View and Carondelet, Westlake district; 50x145.

$1650—N.E. cor. W. 12th st. and La Salle st., 125x150.

$1775—Lake st. near Westlake Park; 50x129.

$1800—Bonsallo st. near Washington; 50x125.

$1800—Near W. 18th and Union ave., 50x150 to alley.

$1800—Just west of Westlake Park; ideal location; 50x170.

$1800—Near Alvarado Terrace, east front; 50x 135.

$1800—Oxford ave., W. Adams Heights; high ground; 62x120.

$1850—Virgil st. bet. 6th and Wilshire Blvd.; 50x150.

$1850—Hilendale Place, near Adams st.; 50x 170.

$1900—Near W. 3d and Figueroa, east front; 50x165.

$1900—Bonnie Brae st. near W. Pico; 50x150.

$2000—Shatto st. near Lucas ave.; 55x150.

$2000—W. 12th st. near Figueroa; 50x150; see any time.

$2000—Corner near Hoover and Rampart; 50x 170.

$2000—Southwest, Grandview, bet. 9th and 10th; 50x150 to alley.

$2000—Corner near Orange st. and Bixel; 50x100.

$2000—W. 21th st. near Alvarado; 50x150.

$2000—W. 8th st. near Figueroa; 50x150.

$2000—Alvarado near Orange, west; 50x145.

$2000—W. 8th, head of street, 5 minutes to 6th and Broadway; 50x150, to alley.

$2000—Cor. W. Washington st. near Hobart Blvd.; 60x145.

$2000—N.W. cor. W. 12th near Figueroa; 72x 200; fine flats.

$2000—S.W., Bonnie Brae, near Orange; 50x 150.

$2000—Cor. W. 16th near Union ave., 51x150; good for store.

$2000—Cor. W. 6th st., close in; Westlake district; 65x170.

$2000—Grand ave. near W. 25th st., 54x165.

$2100—V shape, about 200 feet long, near Figueroa, bet. 8th and 9th.

$2100—Cor. Wilshire Blvd. and Westlake Park; 85x170, above ground.

$2600—N.W. cor. Bixel, near W. 4th st.; 50x150.

$10,000—W. Adams st. near Figueroa; 200x 165.

$12,000—Near W. 7th st., Witmer, 3 lots, 200x253 and 50x150; on Shatto st.; house.

$15,000—Corner near Orange st. and Lucas ave.; 100x252; faces 3 streets.

$20,000—Corner near W. 3d st. and Fremont ave.; 600x250; faces 3 streets.

F. W. FLINT, JR.,
23 256 O. T. Johnson Bldg.

FOR SALE—

BARGAIN. BARGAIN.

THE CHEAPEST AND BEST LOCATED SUBDIVISION IN THE CITY OF LOS ANGELES. ABOUT 70 ACRES HAVE BEEN SUBDIVIDED INTO OVER 100 LOTS. PLAT HAS BEEN RECORDED AND ALL PRELIMINARY WORK DONE. WATER IS IN, STREET WORK IS NEARLY COMPLETED AND WILL BE ENTIRELY DONE WITHIN THREE WEEKS. THIS PROPERTY IS SITUATED CLOSE IN, ON FIGUEROA STREET, EXCELLENT CAR SERVICE, FIFTEEN MINUTES FROM SECOND AND SPRING STREETS; ADJOINING PROPERTIES HAVE BEEN SUBDIVIDED AND SOLD. THE PROPERTY CAN BE PUT ON THE MARKET AT ONCE WITHOUT WAITING FOR MONTHS TO GET IT READY, AS WOULD HAVE TO BE DONE WITH UNIMPROVED LAND. FOUR HOUSES ARE ALREADY CONTRACTED FOR AND MUST BE COMMENCED WITHIN THIRTY DAYS. THIS PROPERTY HAS MANY ADVANTAGES THAT SPACE WILL NOT PERMIT US TO MENTION. IF YOU ARE INTERESTED, CALL ON US AND WE WILL SHOW YOU HOW YOU CAN MORE THAN DOUBLE YOUR MONEY AND ENTIRELY CLOSE OUT THE PROPERTY WITHIN ONE YEAR. THIS IS CERTAINLY THE BEST OPPORTUNITY TO MAKE MONEY ON AN ABSOLUTELY SAFE INVESTMENT WE KNOW OF. THIS IS THE CHEAPEST PROPERTY ON THE MARKET; TERMS REASONABLE. IF YOU CANNOT PUT UP ALL OF THE MONEY REQUIRED, WE WILL SYNDICATE THE PROPERTY AND DOUBLE YOUR MONEY FOR YOU WITHIN ONE YEAR. CALL ON US FOR PARTICULARS. USUAL COURTESIES TO AGENTS.

BARGAIN! BARGAIN!

M. R. JOHNSON & CO.,
605 HERMAN W. HELLMAN BLDG.
23 'PHONES—HOME 4519; MAIN 2669.

FOR SALE—

READ BURTON'S BIG AD., PAGE 2.

FOR SALE—
City Lots and Lands.

FOR SALE—

LARGEST LOTS IN THE SOUTHWEST.

YOUNG & ADAMS'
FIGUEROA-STREET TRACT.

STREET CAR FACILITIES—
REDONDO-GARDENA CARS ON WEST SIDE OF TRACT.
MONETA-AVE. LINE ONE BLOCK EAST.
SAN PEDRO LINE ONE BLOCK WEST.
FIGUEROA-ST. LINE PRACTICALLY CERTAIN.

FIGUEROA ST. IS A 120-FT. BOULEVARD, AND CONTRACT FOR GRADING AND CURBING TO CITY LIMITS IS ALREADY LET.

PROPOSED CITY PARK NEAR BY.

LARGEST LOTS IN THE SOUTHWEST.

OUR LOTS ARE 50x161 FT.; LARGE ENOUGH FOR LARGE LAWN, GARDEN AND FRUIT TREES. THREE-FOURTHS LARGER THAN A LOT 40x120. REMEMBER THIS WHEN BUYING.

SEVERAL RESIDENCES IN PROCESS OF CONSTRUCTION; OTHERS CONTRACTED FOR.

LOTS SELLING RAPIDLY; ONLY A FEW MORE LEFT AT $600; OTHERS ADVANCED TO $650 AND $700; TERMS TO SUIT PURCHASERS.

YOUNG & ADAMS'
FIGUEROA-STREET TRACT.

NOW IS THE TIME TO GET IN ON THE GROUND FLOOR.

TAKE REDONDO-GARDENA CARS TO BAXTER ST., ON THE TRACT.

WE INVITE COMPARISON.

YOUNG & ADAMS, OWNERS,
257 S. HILL ST. GROUND FLOOR.
PHONES 1566. MAIN 2565.

LARGEST LOTS IN THE SOUTHWEST.

23

FOR SALE—BY
CALDWELL, MERWIN & LOWE,
310 Bradbury Block.

$200—Cable Road tract, 40x120.
$465—West 29th, near Cimarron, 50x125.
$750—West 36th; easy terms, 50x135.
$750—West Jefferson, Hall tract, 45x102.
$750—Walton, near Jefferson, 40x127.
$750—Jefferson, near Dalton, 45x109.
$800—Hobart, Hall tract, east front, 50x132.
$1000—Harvard Boulevard, elevated lot, 60x 150.
$1100—La Salle ave., Hall tract, 50x160.
$1200—Hallidale, near 27th, 50x148.
$1250—West 25th, near Normandie, 50x125.
$1250—West 23d, near Hermosa, 50x150.
$1300—Adams, near Dalton, 45x150.
$2000—Fine corner on Witmer, 57½x145.
Many other bargains. 23

FOR SALE—

SNAP LOTS.

Mott street, Humboldt tract; easy terms, $225 to $400.

Fine lots, Westlake and Temple; high and level, $450 to $750.

2 lots, cor. Camelos and Oregon, 52x170 each, all $2100.

Lot 50x160, Breed st., to alley, $700.

Fine lot, Elec. Home Assn. tract, W. 12th, $900.

2 lots, Brent st., south of Temple, together 82x139, $1000.

Fine lots, Chas. Victor Hall tract, Harvard and La Salle sts., $900 to $1050.

SHANKS & MARCH,
22 325 H. W. Hellman Bldg.

FOR SALE—
WEST ADAMS HEIGHTS.
WEST ADAMS HEIGHTS.
75x155 FEET.

Looking up a swell street
at the other head of which is
a $15,000 home.

The street at this point is
150 feet wide, and a $40,000 building
is to be constructed at once on
the 300-foot corner directly opposite.

1 BLOCK FROM CAR LINE.

We can deliver this swell
home site for a few days only
at the extremely low price of
$2500
C. C. C. TATUM & CO.,
624-627 H. W. Hellman Bldg.
Phones, Home 619, Sunset Main 3193.
23

FOR SALE—

SOUTHWEST.

THOSE BEAUTIFUL LOTS ON
JULIET AVENUE.
JULIET AVENUE.
JUST WEST OF VERMONT AVE., BETWEEN ADAMS AND 28TH STS.
RIGHT ON THE W. ADAMS CAR LINE.
FINE LOTS WITH REASONABLE BUILDING RESTRICTIONS.
50x135 FEET.
FOR ONLY $1300 AND $1400.
EAST AND WEST FRONTS.
SEE THEM TODAY, THEY ARE SNAPS.
NINE OUT OF TWENTY-ONE
SOLD.
LET US SHOW YOU.
C. C. C. TATUM & CO.,
624-27 H. W. Hellman Bldg.,
Phones—Sunset, Main 3193; Home 619.
23

FOR SALE—

A NEW SUBDIVISION, THE JEFFRIES TRACT; JEFFRIES HOMESTEAD CYPRESS AVE. AND DAYTON ST., THE STREETS AND CEMENT WALKS AND CURBS ARE NOW BEING PUT IN AND WILL BE PUSHED RAPIDLY TO COMPETION. LARGE TREES ON ALL STREETS, ARTESIAN WATER PIPED TO EVERY LOT; NO LOTS SMALLER THAN 50 FEET FRONT. TAKE GARVANZA CAR, OFFICE CORNER CYPRESS AVE. AND DAYTON ST., REPRESENTATIVE AT OFFICE ON THE TRACT EVERY DAY, INCLUDING SUNDAYS; PRICES $425, CORNERS $625; 1-3 CASH, BALANCE 1 AND 2 YEARS.

W. A. JOHNSON & CO. SOLE AGENTS,
23 109 S. BROADWAY.

FOR SALE—

READ BURTON'S BIG AD., PAGE 2.

FOR SALE—ONE LOT, 50x125, ON HALLdale ave., near 49th st.; price $475 cash; lots adjoining selling at $550 to $600. Call on D. C. HARKNESS, 235 Copp Bldg. 23

FOR SALE—
City Lots and Lands.

FOR SALE—

SUNNYSIDE PARK.
SUNNYSIDE PARK.
SUNNYSIDE PARK.

Combines all the features of the best tracts now on the market, with some special features entirely its own

IT IS LOWER PRICED
IN COMPARISON
WITH MANY OTHERS.

$300— QUARTER ACRES —$300
$400—
FOR HALF ACRES.

It has graded streets and cement walks and curbs. It has rich fertile soil. It has the purest artesian water piped to every lot in large mains. The lots are big enough to supply all the vegetable, fruit and berry needs of a big family with enough to sell to complete the payments on a home.

Lots Front On
FIGUEROA ST.,
HOOVER ST.,
VERMONT AVE.
and other fashionable thoroughfares.

THE SITUATION IS IDEAL.

A sublime and inspiring view of the mountains every day of the year, and the property is so situated that the growth of the city never can destroy the scene.

TRANSPORTATION
IS EXCELLENT.

It is on two lines of railway—the San Pedro line to San Pedro, and the Redondo line to Redondo, (via Gardena.)

TWENTY MINUTES' RIDE.

Rendering it convenient for men having business every day in town.

These are the fastest selling lots on the market today, and if you want a home, now is your chance to get it, as payments are as easy as rent, and you make no sacrifice to get started.

SMALL CASH PAYMENT ONLY.

BALANCE $10 A MONTH.

Call at the office for map and free tickets. It costs you not one cent to see this handsome tract. Excursions all day at all hours.

EMIL FIRTH,
411-417 Laughlin Bldg.,
315 S. Broadway.
Phones—Home 1105; Main 2543.

FOR SALE—

HOMES ON HIGH GROUND.

GOOD, SOLID VALUES.

FOREST HEIGHTS TRACT.

Good, close-in lots, such as our Forest Heights tract, will always be sound, safe, solid values; property that will steadily advance; property that bankers will always regard as substantial and desirable; property that you can always raise money on, if you need to. These lots are as close in as 18th st.; on a car line; 5c fare. They command a beautiful view, they are handy to business. They are good buys for anyone, now and always. Nice homes are under way. First-class street work is being done.

PRICES, $350 UP. EASY TERMS.

Including Street Work and Cement Walks.

Go out today and see this splendid park-like property. Take Brooklyn-ave. car north on Main, north of Fifth st., to office on the tract, at corner Evergreen ave. and Brooklyn ave., or see

STONE & BLADES,
23 117-118 Henne Bldg., 122 W. Third st.

INGRAM & BRIGGS,
INGRAM & BRIGGS,
902 BRALY BLDG.
S. E. COR. 4TH AND SPRING STS.
BOTH PHONES 29.

THE BEST OF THE LOTS FOR HOME OR INVESTMENT PURPOSES FOR SALE IN THE SOUTHWEST.

IN C. V. HALL TRACT.

45x110—Jefferson near Harvard $700
45x120—Jefferson near Brighton 750
45x130—Jefferson near Normandie 800
50x135—Hobart near 21th, east front 900
60x120—Harvard near 27th, west front 850
50x146—Brighton near 30th, west front 700
50x150—La Salle ave. near 29th, east front 1000
50x146 Normandie near 30th, east front .. 1050
50x146—Hallidale near 27th, west front 1100
45x150—W Adams near Brighton 1500

SCATTERED BARGAINS.

50x125—Fifth ave. near 16th, east front..... 800
50x140—W. 36th near Budlong..... 500
50x140—Fourth ave., east front, fine..... 900
50x125—W. 21st near Normandie, fine..... 750
50x141—W. 22nd, close to Vermont..... 1000
50x143—Grand Ave., east front..... 1050
45x122—Cambridge st. near Hobart..... 1150
50x135—W. 23d near Leeds..... 1250
50x125—Fine lot, Garfield Heights..... 1200
50x125—W. 37th near Vermont 1250
50x135—W. 21st near Hoover 1500
50x125—East front, near 30th and Swift..... 1300
50x170—East front, Manhattan Place..... 1300

$1400 AND UP.

50x132—Wilton Place, east front $1450
50x135—W. 26th near Hermosa..... 1500
50x132—Orchard ave. near Adams..... 1500
40x147—W. 36th, close to Figueroa..... 1500
50x150—W. 28th, Kinney Heights, fine..... 1500
42x115—Cor. W. 20th near Figueroa..... 1550
50x125—St. Andrews Place, east front..... 1600
50x125—Raymond near Adams, east front.. 1700
74x175—Gramercy Place, fine lot, high..... 1750
74x135—Western ave., east front, near Dorchester 2100
74x175—Gramercy Place, east front..... 1750
60x150—S. Hope, close to Adams 3000
120x175—Angelus Vista, fine corner..... 4800

INGRAM & BRIGGS,
Members L. A. Realty Board. 23

FOR SALE—BY CULVER.

TWO SPLENDID SNAPS
ON CLOSE IN INCOME
PROPERTY.

$5,500—41x140, 2 lots, Rents $45 per month. Plenty of room for another house on the lot. Close to 8th and Crocker.

$6200—Two new modern flats, near 7th and Towne ave., and cottage in rear, rents $60 per month. Here is a bargain.

$10,750—30x160, East Seventh between Ceres and Kohler streets.

$23,500—66x100, N. E. corned Ceres and 7th; fine for stores and flats.

$26,500—33½x117½, S. W. corner 7th and Towne ave. Only double clean corner at junction of two 80-foot streets between San Pedro and Central ave. Look into this.

$13,500—10 acres at Hollywood, in oranges and lemons, with family orchard besides; superb view of ocean and entire Cahuenga Valley; fine 7-room house, barn and water plant for entire property. Would exchange for city income property.

ALEX CULVER,
22 106 SOUTH BROADWAY.

FOR SALE—CITY LOTS.

CHAS. VICTOR HALL TRACT.

We are headquarters for bargains in this desirable tract.

TWO CORNER BARGAINS.

100 ft., east and south front, corner on Harvard Boulevard.
—$1250—$1250—$1250—

100 ft., west front on Hobard Boulevard for only
—$1750—$1750—

WE HAVE OTHERS.

L. T. BRADFORD,
504-505 JOHNSON BLDG.,
23 FOURTH AND BROADWAY.

FOR SALE—BOYLE HEIGHTS PROPERTY.

Block of 27 lots right on corner of Soto and First sts.; all improvements in; this cannot be beat.

Also 4 blocks of lots out in Hazard's East Side tract; these lots (67) can be bought at a great bargain and on easy terms; here is your chance to get a subdivision.

See E. A. MILLER, Sole Agent,
205½ S. Broadway.
23

FOR SALE—

READ BURTON'S BIG AD., PAGE 2.

FOR SALE—
City Lots and Lands.

FOR SALE—BY
BARRY BROS.,
BARRY BROS.,
BARRY BROS.,
323-329 BRADBURY BLDG.

RESIDENCE LOTS ON THE HIGH GROUND IN AND ADJACENT TO WEST ADAMS HEIGHTS.

ANGELUS VISTA.

50x150—EAST FRONT..... $1500
Cor.—SOUTHWEST CORNER ..... $2000.

NEVIN TRACT.

72x175—ST ANDREWS PLACE.. .. $2000.

WEST ADAMS HEIGHTS.

50x170—N. FRONT ON WASHINGTON, $1850.
60x130—N. FRONT ON WESTERN.. ..$2200.
60x165—E. FRONT ON LA SALLE.. ..$1800.
75x180—W. FRONT ON HOBART..... $2250.

GRAND VIEW HEIGHTS.

72x200—N. FRONT ON 30TH ST.. .....$2250

KINNEY HEIGHTS.

50x150—S. FRONT ON 27TH ST... ..$1500.
75x150—S. FRONT ON 23RD ST..... $2500
50x150—N. FRONT ON 21ST ST..... $1500
Nos 6-10x150—S.W. COR. ON HERMOSA...$2500.

ARLINGTON HEIGHTS.

50x150—E. FRONT ON 2ND AVE.. ..$875.
50x140—E. FRONT ON 23RD AVE.. ..$900.
50x140—W. FRONT ON 4TH AVE.. ..$900.
70x140—E. FRONT ON 4TH AVE.. ..$1250.
50x150—E. FRONT ON 27TH AVE.. ..$850.
100x145—S.W. CORNER WASHINGTON, $2900

CHAS. VICTOR HALL.

45x122—S. FRONT ON JEFFERSON....$700
50x133—E. FRONT ON HARVARD.. ..$950
50x133—E. FRONT ON HOBART..... ..$950.

WEST GARFIELD HEIGHTS.

50x128—S. FRONT ON 20TH ST.. ....$1250.
50x128—N. FRONT ON 20TH ST..... ..$1200.

FLORENCE HEIGHTS.

45x125—N. FRONT ON 20TH ST..... ..$1050.

WE HAVE INFORMATION REGARDING ALL AVAILABLE LOTS IN THIS DESIRABLE RESIDENCE LOCALITY.

BARRY BROS.,
BARRY BROS.,
BARRY BROS.

MEMBERS L. A. REALTY BOARD. 23

FOR SALE—
BEST ELEVATED SECTION.
FINEST VIEW. LOWEST PRICES.
ADAMS STREET, ARLINGTON HEIGHTS.
BEST SPECULATIVE RESIDENCE LOTS ON MARKET TODAY.
WE CAN CONVINCE YOU AND PROVE RECENT DEVELOPMENTS.
$900—2 E. FRONTS, CLOSE TO ADAMS.
$900 EACH—4 ADJOINING S. FRONTS, ALL ON SIXTH AVE.
THESE LOTS ARE WORTH $1000 EACH TODAY.

$1800—CORNER—100 FEET FRONT ON 7TH AVE.
THIS IS A BARGAIN AND PRICE MIGHT BE SHADED A LITTLE.
$1200 EACH—HOBART, 2 LOTS, 50x118.
$1250—CHURCH, E. FRONT, GOOD BUY.
$2000—16TH ST., CORNER, NEVIN TRACT. 74x175.
GREATEST SNAP IN TRACT.
$1500 EACH—THREE 50-FOOT LOTS ON VAN NESS AVE., $500 UNDER MARKET.

ACREAGE BARGAIN.
WESTERN AVE., WITHIN CITY LIMITS. 23 ACRES FOR $20,000; BUT THIS AND DOUBLE YOUR MONEY.

SOUTHEAST PROPERTY.
ASCOT AVENUE HOME TRACT.
$50 DOWN, $10 PER MONTH.
56TH TO 58TH STREET AND BETWEEN HOOPER AND COMPTON.
OILED STREET, CURBED, SIDEWALKED.
E. A. FORRESTER & SONS,
23 441 DOUGLAS BLDG.

FOR SALE—
NEW TRACT. NEW TRACT.
NEW TRACT. NEW TRACT.
NEW TRACT. NEW TRACT.

JONES & RYDER LAND CO.,
SOLE AGENTS FOR
BRADFORD & ESPE'S
FIGUEROA AND VERNON AVE. TRACT.

GO TODAY AND SEE IF YOU DON'T THINK THIS IS THE BEST PURCHASE IN THE CITY.

CHOICE LEVEL LOTS, 50, 45 AND 40 BY 150 FT. AT $425 AND UP.
¼ DOWN AND BALANCE PAYABLE BY SMALL MONTHLY PAYMENTS.

All improvements; good restrictions; Figueroa to be improved immediately; new car line; track already down.

Take Redondo car (via Gardena or Inglewood) to Figueroa st. and go south to Vernon avenue.

SALESMAN ON TRACT.

GO TODAY.

JONES & RYDER LAND CO.,
Ground Floor. 218 W. Third st. 23

FOR SALE—
BARGAINS! BARGAINS!!

We are sole agents for that fine business corner on W. Temple, between Flower and Figueroa sts. and can deliver it this week for $1700. Rapidly growing in value; don't let it slip you.

Two elegant lots, west of Third-st. tunnel for sale cheap; suitable for flats or apartments; owner makes us an offer.

We have the sole agency of a lot suitable for apartment-house, within 10 minutes of Broadway and will let go this week for $1675. This will please you.

THE REALTY TRUST CO.,
129 S. Broadway.
Phones—Ex. 666; Main 666. 23

FOR SALE—

$775

On Third avenue, between Washington and Adams streets, an east front lot, 50x150. Building restriction $3000. Terms $175 cash, balance in twenty monthly payments of $30 each, without interest.

$775

WALTER E. BROWN & CO.,
537 BRADBURY BLDG.
Both Phones 1302.
23

FOR SALE—

CLAWSON VILLA LOTS.
$450.
CLAWSON VILLA LOTS.
$100 DOWN.
CLAWSON VILLA LOTS.
$10 A MONTH.
CLAWSON VILLA LOTS.
Between two car lines.
CLAWSON VILLA LOTS.
West 48th and 49th street.
CLAWSON VILLA LOTS.
Let us show them to you.
BUY NOW.
E. L. HOPPER & SON,
402 Laughlin Bldg.
Home 1961. Main 244. 23

FOR SALE—

$3000

In the Kinney Heights tract, a corner, 72x 150, to an alley. This is one of the most choice corners in Kinney Heights; is located in about the center of the tract and surrounded by beautiful and costly homes. It is an unusually good purchase at the price.

$3000

WALTER E. BROWN & CO.,
537 Bradbury Bldg.
Both phones 1302.
23

FOR SALE—IN WEST ARLINGTON HTS.:

DON'T WATCH US GROW, BUT BUY ONE OF THOSE CHEAP LOTS AND YOU HAVE THE PRIVILEGE OF HELPING US GROW. NOTHING LIKE THEM FOR THE MONEY. ONLY A LIMITED NUMBER LEFT AND THEY ARE THE CREAM OF THIS BEAUTIFUL S.W. SECTION. OFFICE COR. 4TH AVE. AND ADAMS ST. 'PHONE WEST 230, OR CALL AT 138 S. BROADWAY. EVA M. NOURSE, AGENT. 23

FOR SALE—

READ BURTON'S BIG AD., PAGE 2.

FOR SALE—
City Lots and Lands.

FOR SALE—
A TRACT WITHOUT COMPETITION.

MOULTON HOME TRACT.
MOULTON HOME TRACT.

Only a short half block from Main st., adjoining the NEW SOUTHERN PACIFIC SHOPS.

Being surrounded by INDUSTRIAL ENTERPRISES and close to CITY'S CENTER it is an ideal homesite for the workingman.

An S. P. SWITCH runs through the tract, insuring GREAT FUTURE INDUSTRIAL VALUE.

70 LOTS SOLD IN TWO DAYS.

PRICES THE LOWEST. COMPARE THEM.

$250, $275, $300, $600.

Agent on tract all day Sunday and every afternoon.

GET IN QUICK.
THEY WON'T LAST.

W. I. HOLLINGSWORTH & CO.
WILCOX BLDG.

Take Maple avenue and Eastlake car going north on Spring street, get off at Antonio st.

23

FOR SALE—LOTS—

$1300—30x120, near Council and Lake Shore ave.

$775—44x146, to alley, 434 near Main street.
$850—50x150, Warner, near 20th.
$650—50x140 to alley; Walton, north of Jefferson.
$900—50x150, Jefferson near Dalton.
$1000—50x150, 30th near Vermont.
$1000—50x135, 29th near San Pedro.
$1050—50x150, a corner on 33d near Griffith.
$1100—40x140, Central ave., near 33d.
$1100—50x175, Edgeware Road.
$1100—46x128, Berenda near 19th.
$1350—44x142, Maple ave. near 25th.
$1500—50x123, 27th near Figueroa.
$1750—50x150, half block from Arcade Depot.
$1800—50x137, St. Andrews Place.
$2000—75x140, La Salle, near Washington.
$2000—50x176, a corner on 20th near Grand ave.
$2000—72x178, east front, cheapest lot in the Nevin tract.
$2650—50x150 to alley, a fine, high and sightly lot on South Bonnie Brae.
$2500—50x135 to alley, a corner on 26th near Grand View.
$3500—75x150, Adams street, close to Main.
GEO. A. CORTELYOU CO., 534-5 Bradbury Bldg. 23

FOR SALE—

Twenty acres in Boyle Heights, suitable for subdivision. Have you noticed how Boyle Heights property is coming to the front?

Here is a chance to make $30,000, very quickly, as we can offer this tract at a very low figure. For further particulars, see

W. I. HOLLINGSWORTH & CO.,
SUITE 214-16 WILCOX BLDG.

FOR SALE—BY
MARTIN & ROCKWELL,
607 Mason Bldg.
Corner 4th and Broadway.
Home 'phone 1918.

We have one of the finest large, sightly corners on West Adams st., just west of Mrs. Childs' $50,000 residence; N.W. corner, 150x150 to alley; less price than anything on the street as good as it is.

MARTIN & ROCKWELL.

$2200—One of the most sightly lots in West Adams Heights tract; highest point on best street; 60 feet frontage. (Cheap.)
$1900—S.E. corner 6th ave., and 25th st., 160x150.
$5000—Buys S.E. corner Western ave., and 29th st., 200x132 to alley. (A snap.)
$1150 each, 2 east front and 4 west front lots on Normandie ave., between 27th and 30th sts.

MARTIN & ROCKWELL,
607 Mason Bldg.
Corner Fourth and Broadway. 23

FOR SALE—

"No misrepresentation."

SOMETHING UNUSUAL.

$1800—On 21st st., near Orchard; lot 56x 150 to alley, with 2-story barn on rear of lot. Owner is compelled to raise money and this must be sold. Look it up; it's a rare bargain.

THE ROBERT MITCHELL CO.,
Both Phones 2221. 508 S. Broadway.
L. A. R. B.

"No Misrepresentation."

23

FOR SALE—
FINEST SITE IN LOS ANGELES
for an
APARTMENT-HOUSE,
on
FLOWER STREET,
between
SIXTEENTH AND EIGHTEENTH STS.

Size 54x160. East front.

PRICE $100 PER FRONT FOOT.

JONES & RYDER LAND CO.,
23 Ground floor. 218 W. Third st.

FOR SALE—

GO TODAY to Bradford & Espe's Figueroa and Vernon ave. tract. Take Redondo car (via Inglewood or Gardena.) to Figueroa st., and go south to Vernon ave. tract.

Salesmen on the tract.

JONES & RYDER LAND CO.,
23 218 W. Third st.

FOR SALE—
$3500—S.E. corner First and Beaudry.
$3500—S.W. corner Fremont and Court.
$4500—N.E. corner Arnold and Lucas.
$16,000—85 feet, Figueroa, near Third.
$10,000—N.W. corner 9th and Ceres.
$2000—S.E. corner Colton and Boylston.
$400—40x128; 40th, near Compton ave.
$260—40x128; E. 38th, near Compton ave.
$400—80x133; 54th, near Figueroa.
$2500—4 lots, 52nd, near Central ave.
T. WIESENDANGER, 221 Laughlin Block.

FOR SALE—

$625 EACH.

Three lots on West 32nd, between Western and Arlington, 40x130 each; cement pavements and curbs; street graded and oiled; best buy in the city for small investors; terms $100 cash; balance $10 per month, at 5 per cent.

WRIGHT & CALLENDER,
23 319-322 S. Hill st.

FOR SALE—

$2000—Bargain on Eilendale Place, between W. Adams and 28th sts., 50x165.
$1000—On W. 21st st., right near Vermont ave., 50x150; a good lot.
$1800—A snap on Central ave., 50x150; near 28th street.
$1250—Central and Jefferson; large lot and cheap.

BOWEN & CHAMBERLIN,
L.A.R.B. 440 Douglas Bldg. 23

FOR SALE — SNAP; SEE THIS; COSTS nothing to look; prettiest cottage on Pico Heights; east front; grounds perfect; large lawns, flowers in abundance, fruit trees, etc.; near Pico st.; this is easily worth $3000; will sell for $2500, subject to mortgage; furniture for sale cheap; also vacant lot in same neighborhood; am leaving city. For particulars see OWNER, 1412 Hobson st. 23

FOR SALE—

READ BURTON'S BIG AD., PAGE 2.

FOR SALE—
City Lots and Lands.

FOR SALE—
SHREWD BUYERS WILL
SOON CAPTURE THESE.

$2300—E. front, Alvarado, near park.....50x150
$2500—Carondelet, E. front near Wilshire.50x225
$2900—Elev., bet. Orange and 6th.....50x150
$3150—Alvarado, bet. 9th and 10th.....50x150
$3600—Bonnie Brae, bet. 7th and 8th.....50x156
$4250—Westlake, ½ block from Ninth.....50x150
$1200—Hallidale, east front 50x140
$1400—Pine corner lot on Hobart.....100x133
$700—High lot in C. V. Hall tract.....45x110
$2000—W. 10th st., near Burlington.....40x135
$900—La Salle, east front 50x140
$2250—Lake st. near 10th 50x130
$2250—Arapahoe near 19th 45x143
$750—Harvard, east front 50x132
$850—Western ave., elevated lot 50x133
$900—Dalton, fine location 50x140
$2000—W. 6th st. near Burlington.....50x150
$2000—Arapahoe, S.W. corner 100x123
$2250—Magnolia ave. near 18th.....60x146
$450—Hobart, east front 50x125
$570—Brighton, elevated lot 50x140
$675—Normandie, east front 50x148
$2000—For 2 corner lot, Harvard Blvd....102x148
$2500—For 2 corner lots, Dalton ave.
$2000—For 6 lots in C. V. Hall tract.
$1850—Lake st. near park 50x170
$1900—Alden ave., elevated lot.....50x140
$2100—Magnolia ave., good for 2 homes...75x146
$2500—Elevated, bet. 6th and Maryland...50x150
$2500—Magnolia, N. of 11th, fine lot.....50x142
$2750—E. front, Westmoreland bet. 10th and 11th sts. 100x150

Members L. A. Realty Board.
ALTHOUSE BROS.,
234 Laughlin Bldg., 315 S. Broadway.
Main 262; Home Ex. 262. 23

FOR SALE—
ELEGANT LARGE LOTS.
CRESTMOORE PLACE.
CRESTMOORE PLACE.
Choice LOWEST PRICED HIGH-
Choice CLASS RESIDENCE LOTS
Choice With Building Restrictions,
Choice IN S.W. LOS ANGELES.
Choice Located Between
Choice ADAMS AND JEFFERSON
Choice Streets
Choice PRICES $250 AND UP.
Choice Easy Terms, $50 Cash.
Choice Balance $10 per month.
Choice Beautiful, Ornamental
Choice Street Entrance.
Choice Go Out—Select Your Lot
Choice Today. Before Street Work
Choice is Finished.
Choice When Large Advance in
Choice Prices Will be Made.
Choice Take Traction W. Jefferson Car.
Choice Get off at Cimarron St., one
Choice Block West of Western Ave.
Choice For Colored Maps, Etc., See
LOS ANGELES
Choice LAND IMPROVEMENT CO.,
Choice 204 LAUGHLIN BLDG.
23

FOR SALE—CHEAP LOTS.

$200—Only $200, 83 Molino bet. 10th and 11th.
$385—45x125 near Jefferson and Walton.
$450—Burlington near Temple.
$550—49x127, Walton near 27th.
$550—44x78, near 32d and Vermont.
$600—50x120, Olive st. near Thorpe.
$900—50x125, cor. lot on 37th 1 block west of Central.
$750—40x110, E. 17th ope block from Central.
$750—50x132, cheapest lot in C. V. Hall tract, near 29th.
$750—44x128, corner 10th near Hobson.
$750—44x128, near 19th st. on Vermont ave.
$900—50x150, Lasalle near 36th.
$1000—50x120, Roosevelt ave., east front.
$1100—50x117, Hobart Blvd. near 18th.
$1150—50x125, Oxford ave. near 36th.
$1150—50x125, 24th st., north front, near Vermont.
$1250—50x150, near 25th and Maple ave.
$1250—50-foot lot, 200 yards of Westlake Park.
$1250—50x140, corner Lasalle near 20th.
$1375—50x178, east front, St. Andrews near 19th st.
$1600—50x150, S.W. cor. near Washington and San Pedro.
$1650—50x125, Girard near Valencia.
$1650—57½x130, Valencia near Ninth.
$2000—72x178, St. Andrews near Pico.
$2700—60x125, bet. 8th and 9th, a few blocks west of Figueroa.
$3100—80x110, corner on Figueroa near Sunset.
$2500—42x138, alley, W. Ninth near Sunbury.
23 H. O'BEAR, 402 Johnson Bldg.

FOR SALE—CITY LOTS.
WEST ADAMS HEIGHTS.

Cheapest east front corner in this beautiful tract.

60x140.

—$2050—$2050—$2050—
IT'S A BARGAIN.

L. T. BRADFORD,
504-505 JOHNSON BLDG.,
23 FOURTH AND BROADWAY.

FOR SALE—BY OWNER.

50x154, northeast corner 21st and Hermosa, only one block from exclusive Berkeley Square (where a building restrictions are $10,000) and facing a $25,000 residence, $2000.
100x125, northwest corner 21st and Hermosa, elegant site for large residence, $2500.
50x140, east front on 4th ave. near Pico, $1250; 4th ave. is 100 feet wide from Pico to Adams; high-class building restrictions on all above lots.
50x150, east front on Arlington ave near Pico, $900 cash; this lot is $200 cheaper than anything on the street.
Owner, W. G. WILLIAMS, 427 W. 7th. 23

FOR SALE—

BRADFORD & ESPE'S
FIGUEROA AND VERNON
AVE TRACT.

JONES & RYDER LAND CO.,
Sole Agents.
23 218 W. Third st.

FOR SALE—

$1575—
EAST FRONT LOT

...Liners

FOR SALE—
City Lots and Lands.

...SALE—
BIG BARGAIN,
...KOHLER STREET, NEAR 7TH.
...$2150.—
...IS A FINE FRONTAGE OF 8 FT.
...IMPROVEMENTS THAT BRING GOOD
...AND WHERE ADJACENT VACANT
...TY SELLS AT 50 PER FOOT. IS
...FUTURE BUSINESS PROPERTY
...THAT SECTION.
...OVERLOOK—THIS.
WINTON & M'LEOD,
...TRUST BLDG.
...COR. SECOND AND SPRING STS.
...HOME 546; M. 628
...SALE—
...BRADFORD & ESPE'S
FIGUEROA AND VERNON
AVE TRACT.
JONES & RYDER LAND CO.,
Sole Agents,
218 W. Third st.
...SALE—
...are selling the same sized lot to the
...Choice Tourist tract for $150 less than
...ners of the tract ask. Interested? See
HOLMES & WALTON,
329 GRANT BLDG.
...SALE—
...A LOT FOR $450.
...cash, balance $10 per month.
...ted to the finest tract in the southern
...city. Convenient to car lines, gas
...minutes' ride to business center. Size
JONES & RYDER LAND CO.,
...Second floor. 218 W. Third st.
...SALE—
...ld but cbh.
...to your best chance.
—DON'T DELAY—
...with a snap.
—REMEMBER—
...have one lot in the Southwest re-
...ond, good view, 5 minutes car ser-
...a bargain. See us or call up.
...hone 2241. F. H. BROOKS & CO.
...Main 2051. 215 & 216 Currier Bldg.
...SALE—
CLAWSON VILLA LOTS.
$50
$10 DOWN.
$10 A MONTH.
...WORK ALL DONE.
...BETWEEN TWO CAR LINES.
...BUSINESS THERE TO STAY.
HOFFER & SON, 246 LAUGHLIN
...PHONE—HOME 1962. MAIN 30.
...SALE—
...FINE LOCATION.
...high ground, near Westlake Park.
...ds at the corner of the finest level lots
...the choicest hills in the vicinity.
...ands above sidewalk and has sewer
...d well.
...Must FT. TO ALLEY.
...PRICE ONLY $1500.
...OMB-GIBSON CO., 325 Laughlin Bldg.
...SALE—
A FEW CHOICE
EASTER OFFERINGS.
THEY'RE GOOD.
INVESTIGATE.
...Sth and Wadsworth.
...South Park; near 28th.
...La Salle, near 36th.
...corner First and Reno.
...Sacramento, corner of Santa Fé.
...corner Vernon.
...Wall, near 35th.
...corner Hoover and 23d.
...corner Hoover and Tennessee.
...23d and Main.
...Main, near 37th.
...corner Wesley, near 36th.
...Main, near Walnut and 11th.
...San Pedro near Pico.
...Pico near Stanford.
...Alameda, near 5th.
...Hoover, near Pico.
...W. Seventh, near Beacon.
...Pico corner, Maple ave.
...Pico, First, near Central.
...Main, near Pico.
...& McCANN, 225 Douglas Bldg.
Home phone 1875.
...SALE—
NOTICE TO BUILDERS
CONTRACTORS.
...want a fine lot to build [illegible]
...to, we have one and it is the
...within a mile of its location, to
...$200, at taken at once.
JONES & RYDER LAND CO.,
...Second floor. 218 W. Third st.
...SALE—
...IN CHAS. V. HALL TRACT.
PRICE $900.
...ven and balance payable month-
...LAKE RAILROAD TRACT.
...of only $50 AND UP.
...BETWEEN 9TH AND 10TH STS.
...IT IS A SCHOOL DISTRICT
...ON THE LINE OF THE PRO-
...EXTENSION OF THE SEVENTH
...ET.
...RESTRICTIONS.
...TO RESTRICTIONS.
...ARE NEARLY FINISHED.
...OF CLARENCE STS. AND
...STREET, AND IMMEDIATELY
...SALT LAKE R.R.& YARDS.
...ARE SOME OF INDUSTRY.
...YOU CAN HAVE A SWITCH
...RIGHT AT YOUR DOOR.
...EXCEPTIONAL PROPOSI-
...YOU SHOULD BE INVESTIGATED AT
...ONCE.
...OUR AGENT, MR. F. D. DAVIES,
...9TH AND CLARENCE STS.
...WILL TAKE PLEASURE IN
...SHOWING THE PROPERTY.
...FIVE MINUTES FROM THIRD AND
...HILL.
...PICO HEIGHTS TRACTION CAR
...PASS OUR GATE.
STRONG & DICKINSON,
...AND CLARENCE STS.
123 S. BROADWAY.
...SALE—
LAS VEGAS, NEVADA.
...Monday morning if you wish to go
...choice piece of land adjoining the
...Las Vegas.
W. H. NEISWENDER & CO.,
...Byrne Bldg. 430 Byrne Bldg.
...SALE—
...ON WEST FOURTH ST.,
NEAR ARNOLD ST.
PRICE $700.
...Delightful location, fine view of
...and ocean. Apply at once.
JONES & RYDER LAND CO.,
...Second floor. 218 W. Third st.
...SALE—
...1-2 ACRES FOR SUBDIVI-
...block from car line; 50x150 feet;
...subdivide; 15 blocks; $1500;
...cash, balance on time; $100
...and take out $1000
...C. TAYLOR, 227 S. Broadway.
...SALE—
...FOR SUBDIVISION.
...$15,000.
...beautiful level land, between 3d
...st., and east of Western ave.; one
...from new line of Western ave. cars;
...to subdivision; this is a de-
...attention.
...S. WADSWORTH, 319-320 Douglas
...SALE—FOR EXCHANGE—20 ACRES, 7
...Long Beach electric line; land is
...and the best for fruit; close to
...the county; surrounded by
...water; needed for this property
...cash balance long time or
...liberal release clause; will con-
...residence DOWN. $10 A MONTH,
...CHEO. G. FITCH, 336 Broadway.
...SALE—WE HAVE A CLIENT WHO
...in his payments on five lots [illegible]
...ge, 60x—located in West [illegible]
...of Westmoreland Heights, two
...Park Tract; these lots must be sold
...days. Call and see us at once.
...a big bargain. FRANK A.
...& CO., 336 Currier Bldg. Home
...SALE—IN—
...Bradbury & Espe's
...Figueroa and Vernon ave. tract
...choice level lots of 50, 60 and 70-ft
...ons and up. Terms, 1-3 cash and
...payable $10 monthly.
...and floor. 218 W. Third st.
JONES & RYDER LAND CO.,

...BURTON'S BIG AD., PAGE 1.

...E—FOR A HOME OR INVES-
...& $450 lot, on easy terms, in
...COMPTON. Agent on tract.

FOR SALE—
City Lots and Lands.

FOR SALE—
C. C. TATUM & CO.,
For lots at right prices.
$750—North front, near Arlington and 16th, all street work done, 44x125.
$1000—Arlington, near Washington, extra large lot, 54x175.
$1200—N. W. corner 16th and Third ave., good location for grocery or meat market, 50x140.
$1200—W. 21st, block from Berkeley Square, 50x150 alley.
$1400 East front on Juliet very near Adams, 50x132.
$1550—Westmoreland Place tract, 50x165.
$2000—St. Andrew's Place, in the best part of the Nevin tract (easy terms.) 74x178.
$2200—Magnolia st., very high ground, 50x125.
$2750—Near the Rimpo home in the best part of W. Adams Heights, 75x115.
C. C. C. TATUM & CO.,
624 H. W. Hellman Bldg.
22 Phones, Home 639, Sunset Main 2301.
FOR SALE—BY
ERKENBRECHER SYNDICATE (LTD.)
WE HANDLE BARGAINS ONLY.
Cheapest high-grade lots in the southwest; 125 feet on the east side of Kenwood ave. between Adams and 27th sts. (fronting the corner of 27th.) The west side of Kenwood, in this block, is improved with some of the finest residences in the southwest. Price only $25 per front foot, including corner. This is a snap for some builder.
Also 275 feet on each side of Normandie ave. between Adams and 27th, at only $20 per front foot.
Investigate both of these bargains carefully.
ERKENBRECHER SYNDICATE (LTD.)
Members L. A. Realty Board.
204 Braly Bldg., 4th and Spring sts.
FOR SALE—THIS WEEK'S BARGAINS ON easy terms.
$2250—$250 cash, bal. $20 per month, 6 rooms; modern; lot 40x150, fenced, chicken yard, barn, etc.; Le Grand st.
$2500—5 rooms, modern, lot 50x167; Channing street.
$2400—9 rooms, modern, a snap, on 27th st.
$1600—4 rooms, hard finished, $200 cash, bal. to suit; Hunter st.
$950—4 rooms, $40 cash, bal. to suit; E. 8th st.
$1400—5 rooms, $700 cash, bal. to suit; Lawrence st.
$1200—5 rooms, $240 cash, bal. to suit; Elwood st.
$1200—6 rooms, $600 cash, bal. to suit; Hunter st.
RUTLEDGE & HILDRETH,
1756½ E. Ninth st.
22
...SALE—
...ELEGANT LOT.
Price reduced to $1900 for immediate sale; LOT 85x170; near Wilshire Blvd. and Sunset Park; only high-class buildings permitted in this section. Smaller lots are selling for more money; don't delay if you want a bargain. Address OWNER, N, box 68, Times Office. 22
...SALE—LOTS IN
NEVIN TRACT,
ANGELUS VISTA TRACT.
50x125—Cambridge st., $1350.
48x144, Dorchester st., $1150.
91x150, Oxford ave., $1800.
48x125, W. Pico st., $750.
50x150 Wilton Place, $1500.
74x125, Western ave., $2000.
74x175 Gramercy Place, $2100.
80x200, Western ave., $1500.
80x150, Van Ness ave., $1350.
GEO. WARD, office on tract, 2013 W. Pico st., cor. Oxford ave. Automobile service. 22
FOR SALE—
EAST JEFFERSON ST. TRACT.
PRIVILEGE OF BUILDING ON REAR OF LOTS.
$25 DOWN, $10 A MONTH.
ON 25TH AND LONG BEACH LINE.
THE FINEST OFFER EVER MADE.
WE WILL BUILD ON REAR OF LOTS FOR YOU ON SAME TERMS.
STRONG & DICKINSON,
123 S. BROADWAY.
'PHONES 1273. 22
FOR SALE—
FINE EAST FRONT LOT.
Near Vermont and Wilshire boulevard; a fine east front lot, 55x150; ONLY $1750. It is worth more; will sell on easy terms; $450 cash will handle this bargain. Address OWNER, N, box 84, TIMES OFFICE. 22
FOR SALE—
$450 LOT FOR $325.
This choice lot is only half block from Fourth st., on Gless ave., Salt Lake Depot tract; street work paid; only 6 minutes from Spring and Third.
W. H. NEISWENDER & CO.,
22 430 Byrne Bldg.
FOR SALE—
READ BURTON'S BIG AD., PAGE 1.
FOR SALE — BEAUTIFUL HIGHLAND Park lots; take yellow Garvanza car to Avenue 20. The Ruthellen Tract lots are one block west of electric cars and Occidental College; perfectly level, beautiful view, fine water; close to good, easy terms. R. D. LEE, 311 Tajo Bldg. 'Phone 7082. 22

FOR SALE—
City Lots and Lands.

FOR SALE—
BARGAIN LOTS.
$350—ON FAIRMONT ST., LOT 50x140.
$400—ON GLASSELL ST., LOT 40x120.
$400—ON VINE ST., LOT 60x150.
$450—ON IROLO ST., LOT 46x125.
$750—ON HOOVER ST., LOT 45x120.
$1100—ON ROOSEVELT ST., LOT 45x120.
$1250—ON EDGEWARE AND ILLINOIS, LOT 51x150.
$1800—ON S. FLOWER ST., LOT 50x161.
NORTON & HAY,
22 316 W. THIRD ST.
FOR SALE—
BRADFORD & ESPE'S
FIGUEROA AND VERNON
AVE TRACT.
JONES & RYDER LAND CO.,
Sole Agents.
218 W. Third st.
22
FOR SALE—LOT 35, BLOCK 1, ADAMS ST. Homestead tract, being the fourth lot west of Congress ave., on the south side of 25th; price $1050. Also lot 9, block "A," Los Angeles Improvement Co., being the fifth lot north of Palo Alto st., on the east side of Belmont ave., overlooking Echo Park; price $950. Also lot K, corner of Vermont ave. and State st. Price $400.
J. C. FLOYD, Member L. A. Realty Board, 205-6 Mason Opera house. 22
FOR SALE—BIGGEST LOT ON MAIN ST., FINE CORNER, 60½x165; EAST FRONT; A PERFECT CORNER ON THIS BEAUTIFUL BOULEVARD FOR ONLY $2200; THIS IS A VERY LOW PRICE FOR SUCH A LARGE FRONTAGE.
ALSO SAME SIZE COR. ON MONETA AVE., FOR $1800. BIG! BIG! BIG! THIS GIVES YOU OVER 10,000 SQUARE FEET FOR YOUR HOME. UNUSUALLY CHEAP.
GUS B. HILL,
'PHONES 1273. 135 S. BROADWAY.
WITH STRONG & DICKINSON.
FOR SALE—
A SNAP FOR SUBDIVISION.
10 ACRES ON WEST PICO.
JUST WEST OF THE BEAUTIFUL COUNTRY CLUB TERRACE TRACT.
10 ACRES AT LOT PRICES.
OFFERED FOR A FEW DAYS ONLY.
STRONG & DICKINSON,
135 S. BROADWAY.
22
FOR SALE—
—$425 TO $450—
$25 DOWN, $10 A MONTH.
FOR LARGE LOTS IN E. JEFFERSON ST. TRACT, WITH PRIVILEGE OF BUILDING ON REAR. AS WE WILL ERECT SMALL 5-ROOM BUNGALOW ON REAR ON SAME TERMS. $25 DOWN, $10 A MONTH.
STRONG & DICKINSON, 135 S. Broadway.
Robt. MARSH & CO., H. W. Hellman Bldg. 22
FOR SALE — LOTS ON S. MAIN ST., ONLY $650 to $850, and that isn't all, you only need $50 cash; balance can be paid at $15 per mo. Fine street, curbs, sidewalks, etc.; splendid opportunity; why not take one when you can get it so easily? If these prices seem high, we can sell you large lot on E. 36th st., on car line for $430 to $500 each; terms $25 down, balance $10 per month. Call and see us and we will show you the property. LUND & BURNS, Real Estate Co., 417 Braly Bldg., 4th and Spring. Home 7110. 22
FOR SALE—BOYLE HEIGHTS PROPERTY.
$425—58x147½, Brooklyn ave., clean side.
$600—50x147½, Michigan ave., near 4th.
$800—49x130, Fourth st.; two car lines.
$750—50x132, Euclid ave.; high, sightly.
$1000—50x265, Fourth st.; clean side.
$2600—5-room cottage, new, modern, bargain. We shall be pleased to show you.
HOLLENBECK REAL ESTATE CO., 2101 E. Fourth, opposite Hollenbeck Park. Home 41065. 23
FOR SALE—
A. S. W. 90-foot corner on Wilshire blvd. Both Westlake and Sunset Parks in sight from your home built on this lot; the price is right; quoted only at our office.
WHITCOMB-GIBSON CO., 325 Laughlin Bldg. 23
FOR SALE—SNAP, ONLY $650 FOR TWO lots 40x146 each on 51st, block and half west of Central ave., street graded, half cash, balance $10 per month.
$700—50x120 on Lucy, near Budlong ave. and 23d st., $50 cash, balance $10 per month.
$1750—Lot on W. 23d about 2 blocks west of Figueroa st., cheap.
LOCKHART & SON, 300 W. First st.
FOR SALE—
TIME! TIME!! TIME!!!
Five years' time on the following bargains; Downey ave., near Mission Road.
50x146—$300.
ACRE LOT—$800.
½-ACRE LOT, $600.
Minnesota st., near Eastlake ave.; 2 large, sightly lots for $600.
22 423 STIMSON, or 2514 DOWNEY AVE.
FOR SALE—
LOTS IN THE HILLS.
GRAND VIEW; ONLY FEW MINUTES FROM FIRST AND B'WAY.
COR. LOTS 40x150 TO ALLEY.
ONLY $750; EASY TERMS.
CALL CASCO AND W. TEMPLE, TODAY, OR M. S. GREGORY.
22 906 BRADBURY. HOME 1092.
FOR SALE—ONE-THIRD INTEREST IN 40 acre tract to be subdivided, one block off Wilshire Blvd., and near Sunset Park. Address O. box 728. No real estate agents need apply.
FOR SALE — WILL GIVE YOU A BIG LOT NORTH OF JEFFERSON ST., FOR $25 CASH AND BALANCE $10 MONTH, OR BUILD SMALL 5-ROOM HOME ON IT FOR SAME TERMS; WHY PAY RENT WHEN LESS MONEY BUYS YOU A HOME?
GUS B. HILL,
PHONES 1273; 135 S. BROADWAY.
WITH STRONG & DICKINSON.
FOR SALE—$2800—
HERE IS A GOOD BUY.
Lot 50x150, to alley, on Hoover st.; east front and beautifully situated; about 3 feet above grade of street and overlooking Palm Place; sewer and city water.
A. C. WALTON CO.,
229 S. Spring st.
22 Sole Agents.
FOR SALE—BIG SNAP! BARGAINS.
$225—47x200, fine lot, close in; car line.
$1100—165x154, corner, good location.
$1400—Fine corner lot on South Park ave.
$2800—4 acres on car line, high, healthy location, near Baxter and Alvarado sts.
$650—50x125, close in, near W. First st.
FRANK BAIERSKY & CO., 233 W. First. 22
FOR SALE—
LARGE LOTS IN
CLAWSON VILLA TRACT.
$450.
$100 DOWN.
BUY NOW.
E. L. HOPPER & SON, 402 Laughlin Bldg. Phones—Home 1961. Main 264. 22
FOR SALE—$2250; 2 ELEGANT LOTS ON Sunset boulevard, prospective business corners.
$1250—75-foot frontage on San Pedro st. with 3 large walnut trees on it.
$650—60 feet front on Bellevue, very sightly.
$450—2 large lots, corner Eastlake.
22 W. J. BRYANT, room 310 Byrne Bldg.
FOR SALE—$1650.
Beautiful sightly lot 59 feet frontage, very cheap; ocean View ave., overlooking Westlake Park; elegant surroundings; positively a bargain. F. M. PHELPS, Sole Agent, 508 Douglas Block. Main 5496. Home 4005. 22
FOR SALE—LOTS; FINE LARGE VILLA lots; richest of soil, beautiful surroundings, right in the line of improvements, 20 minutes' ride, on beautiful Normandie ave.—to the car; 70 feet wide; near cars; lots $225; easy terms. H. G. BRADFORD, 420 Chamber of Commerce Bldg. Phones 8253, Main 397. 22
FOR SALE—$1450 CASH.
PICO NEAR SAN PEDRO.
40x139 to 20-foot alley; nothing anywhere near it under $45 a foot; this price is for 5 DAYS ONLY.
RALPH SULLIVAN.
Home 1964. 105 Hellman Bldg. 2d & Bway. 22
FOR SALE—$1250! $1300! $1100!
Chas. Victor Hall Tract.
East front; full size;
Dalton ave., near 27th;
Best buy on Dalton ave.
Telephone OWNER, Main 858, Home 8225. 22
FOR SALE—
LOTS CHEAP ON YOUR OWN TERMS; $100 to $800, near Echo Park and Sunset boulevard, 12 minutes from city center; 3 car lines. STEPHENS INVESTMENT CO., suite 430, Wilcox Bldg., cor. Second and Spring.
FOR SALE—
READ BURTON'S BIG AD., PAGE 1.
22
FOR SALE—IN WESTLAKE DISTRICT, 50x150, Park View, south of park, $2600.
62x162, Green, fine elevation, $4500.
50x150, Albany near 10th, snap, $2100.
50x150, near Arnold and Lucas, $2200.
TROTT & ALLYN, 314 Bryson Block. 22

FOR SALE—
City Lots and Lands.

FOR SALE—BUILDERS
ATTENTION, ATTENTION, ATTENTION.
I have 12 large lots in the improved section, southwest, street work done; if you can use the bunch I will give you a startling price; there's money in these for speculation. T. A. SHEPPARD, 625 Hellman Bldg. 23
FOR SALE—LOTS, $250 EACH, 2 LOTS 40x135, or will sell singly; these are the cheapest lots west near Main, 5 cent car fare, $10 down, $10 a month.
Also one large corner lot, southwest near Washington car line, $650.
HARDEN & CO., 548 South Spring. 23
FOR SALE—
—$17,000—
125x165.
NORTHWEST CORNER FLOWER AND FIRST; SPLENDID SITE FOR A FAMILY OR APARTMENT HOTEL; BEST BUY IN THE CITY FOR THE MONEY.
WRIGHT & CALLENDER,
23 219 S. HILL STREET.
FOR SALE—62x165, FINE CORNER ON S. Figueroa st., improvements now rent for $50 per month; property very desirable and a good investment at $13,000, the price asked now and for next 10 days, then price goes up to surrounding values. EYMANN & STEWART, 426-8 Mason Bldg., 4th and Broadway. 23
FOR SALE—COME OUT TODAY AND SEE that high, commanding view you get on all sides from the La Mesa tract; closest to heart of city; on Euclid Heights; lots only $100 to $450, $5 monthly payments; take any L. A. Ry. car transfer Euclid ave. See S. J. HARRIS, S. W. corner Euclid and Stephenson aves. Boyle and Euclid Heights property a specialty. 23
FOR SALE—SOME CHOICE LOTS, S.W. Two—100x167, 42d st., $1500.
Two—100x150, 36th st., $1750.
50x150, 24th st., Overmont, $1600.
21st st., $1350.
Near Congress, 21st st., $1100.
All street work done.
23 LEE R. MYERS, 221 Johnson Bldg.
FOR SALE—ELEGANT BUILDING LOT; finest location, Westlake district, near Sunset Park; either for home or speculation; large size; above grade; west front; yours at a bargain; might exchange for well-located Huntington Beach; buy where values are stable and increasing. If you want it, address S, box 75, TIMES OFFICE.
FOR SALE—CORNER LOT IN THE VICTOR Hall tract, corner 27th and Dalton. This is a splendid building lot, 50x156, a good place to build and sell, or for a home. If you buy this quick can make it for you at a bargain; the best in the tract. W. W. HADLEY, 301 Frost Bldg. Home 'phone 9022. 23
FOR SALE—BOYLE HEIGHTS PROPERTY.
$425—58x147½, Brooklyn ave., clean side.
$600—49x147½, Michigan ave., near 4th.
$800—49x130, Fourth st.; two car lines.
$750—50x132, Euclid ave.; high, sightly.
$1000—50x265, Fourth st.; clean side.
$2600—5-room cottage, new, modern, bargain. We shall be pleased to show you.
HOLLENBECK REAL ESTATE CO., 2101 E. Fourth, opposite Hollenbeck Park. Home 41065. 23
FOR SALE—
—$1100—
FINE CORNER LOT ON
FIGUEROA STREET.
Near Sunset Boulevard; 110 ft. frontage on Figueroa by 90 ft. deep; makes three lots.
23 W. H. OBEAR, 402 Johnson Bldg.
FOR SALE — $100 DOWN, $10 A MONTH, lot near Central ave. on 28th, only $650. Two lots, 55th st., near Main, $600 each; adjoining lots selling for $700; street work done. Large lot near Stanford, only $1200. Corner lot near San Pedro, $1700. Other bargains. S. H. KROFF, 424-25-26 Chamber of Commerce Bldg. 22
FOR SALE—4 FINE LOTS ON BEAUTIFUL NORTH SOTO STREET; $600 TO $700 EACH, $100 DOWN, $25 MONTHLY; OTHER LOTS $350 UP. EASY TERMS; BROOKLYN CAR TO SOTO ST., THENCE NORTH. C. P. HARTLE, 903 N. SOTO ST. 23
FOR SALE—
CHAS. VICTOR HALL TRACT.
$950.
HIGH EAST FRONT LOT. SNAP.
J. W. RICE,
417 HENNE BLDG. 122 W. 3rd ST. 22
FOR SALE—DO YOU KNOW THAT FOR $450 on easy terms you can buy a lot 40x127, cement sidewalk, curb, graded street, shaded, on 36th and Compton? Fruit trees, fine for home or investment. WIESENDANGER, Curtis Park Tract. Agent on tract.
FOR SALE—$800; BEST BUY ON THE hills; 50x150, Bonnie Brae near First, 1-4 block from car and 6 minutes from business center; no need to go two miles out when you can buy a close-in lot for $800. E. M. REYNOLDS, 220 Grant Bldg. Tel. 1989. 24
FOR SALE—ONE OF THE MOST DESIRable lots in the city, on Adams st., 75x150, high ground, commanding a superb view, exclusive neighborhood, and fine class of dwellings; this is a great bargain. Inquire OWNER, 3453 Flower st. 22
FOR SALE—50 FEET ON 41ST ST., BEtween Main and Moneta ave., for $1000; easy terms if sold this week. R. E. MUNCY, 212 Frost Bldg. Tel. 2934. 22
FOR SALE—LOT ON MAGNOLIA AVE. south of Adams st., $1400.
Lot on Alta st., near Downey ave., $400.
Lot on Temple st., cor. of Easton st., $450.
These prices for one week only all bargains. No agents. PHONE WEST 45. 23
FOR SALE—$800, ONE OF THE FINEST lots in the beautiful Boettcher tract, 31st, near San Pedro; sewer, water, gas and electricity in; street work all done; must sell; for one week, $50 less than adjoining lots. OWNER, 1621 East 22nd. 23
FOR SALE — BUILDING LOTS IN THE Purdue Home tract, only $250 to $300 per lot; $10 down and $5 per month; they are going fast; get a home while you can. For sale at 241 E. SECOND ST. 'Phone Home 3626, Main 1310. 23
FOR SALE—FINE RESIDENCE LOT ON Belmont, overlooking Echo Park; this property is close in, has good car service; all street work done. If you want a nice, sightly piece for a home, see this; price $900. F. P. CHAFFEE, 119 S. Broadway. 22
FOR SALE — LARGE LOT ON GRADED street, Boyle Heights; now if you wish to enjoy life, buy a lot in Boyle Heights where they have the best climate in the city; I have bargains from $450 up. E. A. MILLER, 204½ S. Broadway. 22
FOR SALE—50x139 TO ALLEY, THE BEST vacant lot in C. V. Hall tract. East front, four feet above sidewalk, high ground; overlooking balance of tract. Very low price for few days. L. L. BOWEN, 302 Frost Bldg. 24
FOR SALE—$750.
50x186 with double frontage, cement walk, curb and gutter, oiled street, within ¼ block of car on W. Ave. 41, building restrictions $1200. W. B. JUDSON, 319 Bullard Blk. Tel. Main 8305. 22
FOR SALE—A SNAP! $400; WELL IMproved lots with charming view toward Hollywood. Take green West Temple-st. car to city limits. MRS. WARPEL, second house on east side of Woodward ave, north of Clinton st. 23
FOR SALE—
—$1000—
GRAND AVENUE, NORTH OF 28TH, 50x150, EAST FRONT AND BETWEEN TWO FINE HOUSES; IDEAL FOR A HOME.
O. F. SCHERER, 200 FROST BLDG.
FOR SALE—IN WEST ADAMS HEIGHTS—THE CHEAPEST LOT IN THE TRACT BY $500; 75x100 ON HOBART BLVD.; NEXT TO AN $8000 HOME. OWNER INTENDED TO BUILD, BUT MUST LEAVE THE CITY. A BARGAIN FOR A FEW DAYS.
O. F. SCHERER, 200 FROST BLDG. 22
FOR SALE—
A SNAP IN ACREAGE, now ready to subdivide, FINE SOIL, PLENTY OF WATER, EASY TERMS. CLARK & CO., 611 O. T. Johnson Block. 22
FOR SALE—LOT ON BISHOP ST. NEAR Elysian Park, convenient to Southern Pacific shops; will sell cheap this week; take horse as part pay. See OWNER, 236 Byrne Bldg. 22
FOR SALE—
READ BURTON'S BIG AD., PAGE 2.
22
FOR SALE—I HAVE 132 FEET FRONTAGE on Marengo ave., in Pasadena; more activity on Marengo ave. than any other part of the city; good opportunity for building or investment. See WATSON, 222 Trust Bldg. 23
FOR SALE—ONLY $300 FOR 3 LOTS, 40x135 each, in Boulevard tract, near N. E. corner W. 23th and Cimarron sts; lay well and new cottages going up all around; easy terms. SPRAGUE, 436-9 Bradbury Bldg. 22
FOR SALE—A FEW MORE OF THOSE beautiful Alamitos Heights lots, only $175. Small payment down, then easy monthly payments. Come this morning to see them. J. P. HANLON, 625 Bryson Block. 23
FOR SALE—A SNAP, 2 LOTS ON A CORner, each 52x150, on the Colegrove line and 6 blocks of city limits, for $2200; half down, bal. on time. See J. L. GROOVER, 424-25-26, Chamber of Commerce Bldg. 22
FOR SALE — $450; BEST LOT ON 54TH, close to car shops. OWNER, R. J. Arata, 244 S. Broadway. 23

FOR SALE—
City Lots and Lands.

FOR SALE—$450; GOOD BUILDING LOT, southwest, it's worth the money if there were more you would grab them quick; one lot for $450 cash, that's all. 236 Bradbury Bldg. F. O. WAKELEY. 22
FOR SALE — BARGAIN; GARVANZA, ON Eagle Rock ave., corner lot, suitable for business or residence, 60x160, $550; also 90x160, $650; for these and other bargains in Highland Park and Garvanza, see M'IS. WM. McKAY, 252 Eagle Rock ave. 27
FOR SALE—REAL ESTATE; 40-FT. LOT, good neighborhood, street work all in, $400; property advancing fast, part of S. E. corner 28th st. and Woodlawn ave. Call 3218 WOODLAWN AVE. 22
FOR SALE—MAKE US AN OFFER ON lots 166 and 278, Connor's sub. of the Johnson tract, near the corner of Vermont and Melrose avenues. F. G. CALKINS & CO., 258-9 Grant Bldg. 22
FOR SALE—CAN SELL YOU A 50-FT. LOT in 4th-st. Bridge tract for $400; several good buys in Victor Hall tract; other bargains in all parts of city. J. J. PHELPS, 216 Mason Operahouse. 22
FOR SALE—FINEST BUILDING LOT ON 46th st. near South Park ave., fronting on 2 streets, and $50 less than lots on either side; this is a sacrifice for ready money. D. F. COMBS, 104 Henne Bldg. 22
FOR SALE—
Lot 52x178, on W. Sixteenth, clean side street, near Union, cheap. Investigate. W. A. CARNEY, 725 S. Broadway. 22
FOR SALE—
READ BURTON'S BIG AD., PAGE 2.
22
FOR SALE — SPLENDID CORNER AT 16TH and De Long sts., 60x95; suitable for business property or flat; $4000 cash. 'Phone MAIN 7965, from 8 a.m. to 2 p.m. 22
FOR SALE — $250; FINE LOTS, 60x150, ON car line; $50 down, $10 month; only 10 more lots left in this tract, 5 sold this week. D. H. LINGLE & CO., 452½ S. Broadway. 23
FOR SALE—40x140 TO ALLEY, MUSTARD and adobe, on the hills, close to Echo Park; there is a splendid view from this property. 223 Bradbury Bldg. F. O. WAKELEY. 23
FOR SALE—WILL SACRIFICE LARGE LOT, southwest, for $425 cash; adjoining lots selling for $600 each; this is a chance to buy a snap. Apply by letter, 1137 W. 27TH ST. 25
FOR SALE—SIX LOTS, 40x145, ON 42D ST. between Main st. and Moneta ave.; $650 apiece; last of tract; snap. COTTON A. SMITH, 229 Braly Bldg. 'Phone 482. 22
FOR SALE—YOU CAN BUY THE ONLY VAcant lot on the good side of Elden ave. between 11th and 12th from the owner for $2100. Address Y, box 6, TIMES OFFICE. 22
FOR SALE—IN THE UNIVERSITY District, on 29th, 40th and 41st sts., lots at $400 to $600; $20 cash, balance $10 per month. D. C. BARKNESS, 233 Copp Bldg. 22
FOR SALE—FINE LOT 87x260 NEAR PICO st. and close to city limits; two electric car lines; price $300; easy terms. LEO. J. MAGUIRE, 318-311 Bradbury Bldg. 22
FOR SALE—
Warehouse and factory sites—
WALSH & COLLINS,
315-317 Byrne Bldg. 22
FOR SALE—SEE LA MESA TRACT IF YOU are looking for close-in, high, sightly lots, $250 to $350; $10 cash, $10 monthly. Office STEPHENSON AND EUCLID. 23
FOR SALE—$7000; FINE CORNER IN PALM Place; will take ½ or 2-3 in Cal. Development bonds at 85c on the dollar. BOAZ DUNCAN, 443 Wilcox Bldg. 24
FOR SALE—REMARKABLE BARGAIN; $700 to $1000, fine residence lots. $1000 up, Washington-st. business lots. COLE & CO., Washington and Vermont ave.

PICO HEIGHTS.



WHY DID HORACE GREELY SAY, "YOUNG MAN GO WEST."
The trend of civilization has been westward since history began. The young and the old have followed the setting sun and now it is drawing the nation to our very gates, making Los Angeles one of the largest cities of the United States and causing unprecedented growth; the same tendency is causing the city to grow west. Nothing can stop the tendency of man and when the natural resources favor it, as in the case of PICO HEIGHTS, that section must grow and rapidly. PICO HEIGHTS is a mesa or tableland which is gained, not by any rapid or steep ascent which tires both man and beast, but the rise is so natural and easy that we wonder how we attain it. We have no disagreeable oil wells, railway trains with their ill-smelling shops, or any of the other disadvantages encountered in going to some of the other parts of the city but to the contrary, your trip is made pleasant by passing through nice clean business streets and a pretty home district and then you find yourself in a business section of the city, second only to downtown. After thorough investigation one of the best banks of the city has determined that business on PICO HEIGHTS will warrant a branch bank which will be in operation within 30 days. And also other branches of capital are turning this way to invest. One institution of which we are very much in need and which would be a profitable investment and that is a TOURIST HOTEL. We have locations suitable for hotels which have a pleasant outlook across Cahuenga Valley to the mountains and with an uninterrupted range of view from Old Baldy on the east to the Ocean on the west.
INVESTIGATE PICO HEIGHTS.

FOR SALE—
City Lots and Lands.

FOR SALE—
HOLLYWOOD,
A RARE
OPPORTUNITY TO PURCHASE
LOTS AT A LOW FIGURE
IN CENTER OF
HOLLYWOOD.
$95x150 FOOT LOTS, $600 TO $650.
25 PER CENT DISCOUNT ON LOT TO PURCHASER WHO WILL BUILD AT ONCE.
PRICE INCLUDES CEMENT CURBS, CEMENT SIDEWALKS, GRADED
OILED AND GRAVELED STREETS, PIPED WITH PURE MOUNTAIN WATER.
TERMS TO SUIT.
$900 OUR AGENT, CORNER HIGHLAND AND PROSPECT BLVD.
FREE TICKETS
TO OUR TRACT EVERY DAY.
STRONG & DICKINSON,
123 S. BROADWAY.
22
FOR SALE—
READ BURTON'S BIG AD., PAGE 1.
22
FOR SALE—
SALT LAKE DEPOT TRACT.
Through cars from Salt Lake City in a few days; prices will increase in this vicinity very rapidly.
Our property fronts on Gless, Utah and Clarence sts., just south of First st., and only 6 minutes from business center on either First or Third-st. cars.
Prices from $550 to $650 on easy payments; $25 down, $10 a month. Investigate this tract at once. Values will surely increase when trains start running.
Take First-st. car to Clarence, Gless or Utah.
STRONG & DICKINSON, 125 S. Broadway. Office open Monday and Saturday evenings. 22
FOR SALE—AN ELEGANT LARGE LOT, 66x190, in a choice residence section of beautiful Hollywood, at a great bargain to quick buyer; owner going East and must sell. Address V, box 147, TIMES OFFICE. 22
FOR SALE—LOT 50x150, BLOCK 7, HAWES tract, 25th street, near Budlong, 50x142, $400. E. E. PECK, agt., 102 South Lawrence ave., Wichita, Kansas. 22
FOR SALE—$475. A SNAP, LOT 80X141, 350 feet of Euclid ave., highest point. Fine location for a bungalow. See H. J. EDWARDS, 213 Grant Bldg. 22
FOR SALE—$750; CLOSE IN CORNER LOT; 66x165, on corner Yale and 3rd streets. See Owner, R. W. POINDEXTER, 409 Wilcox Bldg. 24
FOR SALE—CHEAPEST LOT IN EDENdale Tract, only $125, on easy terms. See me Monday. A. B. NOLTON, 342 S. Broadway, Room 128. 22
FOR SALE—2 LOTS, 67½x115, ON WESTERN ave., between 40th and 41st streets. Inquire of OWNER, 1122 W. 29th st. Home phone 26779.
FOR SALE—75x180 FEET ON ADAMS NEAR Scarff st., owner needs cash; make an offer. JOHN P. BURROWS, JR., 247 Wilcox Bldg. 22
FOR SALE — CLOSE IN LOTS WITH trees, liberal terms, assistance in building. NILES, owner, Washington and Maple ave.
FOR SALE—BUY A $450 LOT ON EASY terms at 46TH ST. and COMPTON and double your money. Agent on tract.
FOR SALE—TWO LOTS, 50x135 FEET, $350 each; $75 cash, balance by the month; no interest or taxes. Apply 1279 E. 17TH ST. 22
FOR SALE — THREE LOTS, NEAR CAR line; unimproved; good land; will exchange. Address R, box 82, TIMES OFFICE.
FOR SALE—BY OWNER, FIGUEROA ST., corner, close in, 100x120; $9500, if sold at once. S. W. BUELL, 120 North Main st. 22
FOR SALE—LOT; A SNAP, 50x150 FEET TO alley, on 126th ave., between 11th and 12th sts. 427 BULLARD BLK. Main

Realty Liners

NOTICE BY THE REALTY BOARD.

Advertisements marked "L.A.R.B." are practically guaranteed by the Los Angeles Realty Board as those of reliable, reputable agents. The Arbitration Committee of the Board exists for the purpose of investigating and settling in accordance with the principles of fair and honorable dealing, any disagreements or complaints affecting its members. Severe penalties are provided for any member guilty of dishonorable conduct. List of members obtainable at Room 727 Merchants Trust Building.

HERBERT BURDETT,
Secretary.

FOR SALE—
Business Property.

FOR SALE—

SPRING ST., NEAR 8TH.

80x150 to alley, 25 feet south of Braly Bldg.

$5000, $5000, $5000 PER FOOT. $5000, $5000, $5000.

GET USED TO IT. IT WONT HURT YOU.

Say, it's from watching the Fact and Comment Man, "getting used to it," isn't it; did you see him spend over a ½ column in last Sunday's paper showing how much cheaper Prisco property is than "Spring near 4th;" say, but he kicks, don't he? But don't you remember he does that every time; we crowd "Spring st. speculators" cinch up his girth another $200 or $1000 notch; I've got the print of his kicks all over my desk. It's an old, old source of pastime with him; if "facts" get a little short, he gets long on "comments;" upon how high Spring and 4th stuff is; until I for one am getting "conganesed," (whatever that is;) it's getting to be a case of having to read "cans of the body" for a rest!

I've nothing against the young man who writes the comment stuff; it's what he writes; it's what he's been writing for several years about Spring and 4th; looks like he'd quit it anyway, seeing as how he hasn't "hit it" up there, as often in the last 5 years as often as the weather man has hit the air. "So I'd like to say, young man, listen to your Uncle Confed, but up on that Prisco business property biz; it's as stale as, as—well, put in your time on the "Care of the Body," page; that's where you shine; quit sweating blood over the poor capitalist and leave him to the tender mercies of us old real estate duffers who have sold more lots on Spring st. within the past 5 years than you could sell north of First st., in the next 50 years; if you don't mind you'll go to sleep in front of the wheels of the business center band wagon some day and get the very gall and nerve mashed out'n of you! Now you take my advice—I'm not over 80 years old, but I've been more than 12 months since I "crossed the plains" and I'm right here to tell you that if you don't quit showing the Timid Investor all over Spring and then getting the "center the Hub," you'll find yourself some day so far away from the High that you'll look back out of the good "relief" into the "tire" class and that sure "is the limit."

So quit worrying; buy Spring st.; but buy it "near 4th." I'll show you some at $5000 per foot; get used to it, it won't hurt you. You had to get used to $2000 when the Brys differed with you as to values and thereby fixed themselves for life and you had to "get used" to $3000 when sales became easy at that figure and you had to get used to $3500 when Jim Mattield refused that for Spring near 4th and you had to get used to $4000 when read Redman's report that the Hellman offered that price in vain to Mrs. Hotchkiss for her lot adjoining the Hellman bldg., so you'd just as well get used to $5000 a foot for Spring near 4th; "$5,000 a foot is the rate some sold at in New York recently and I'm getting encouraged to believe that we are not going to "run out of prices to ask, if we continue to grow in population; $5000 isn't so many; get used to it.

BOAZ DUNCAN,
445 Wilcox Bldg.

23

FOR SALE—BUSINESS PROPERTIES.

$12,500—120 feet front on Ninth by 90 feet on Birch, facing N. corner of Ninth and Birch; small cottage rents for enough to pay taxes. When Ninth street is paved this lot will be worth easy $200 per foot.

$30,000—Fifth, north side of Fifth st., looking down San Julian; will double in value within two years; will consider other good city property in amount of $10,000 at actual cash value as part payment.

$100 per ft., 130x165, S. W. corner of Third and Fremont.

$200 per ft., 60x165 on Hope, just north of 4th st.; east front.

$83,000—45 feet on west side of Hill st., south of 7th; good improvements; will be worth $2000 per foot in 18 months.

$22,500—40x140, No. 708 S. Grand ave., opposite P.O.; everything else in the block held at $600 ft.

$14,500—50x165, 10-room house, on Hope between 7th and 8th.

$35,000—E. corner of Hill and Pico; improvements cost $20,000; rents for $207 per month; 50 feet on Pico and 150 on Hill. This property is worth today $40,000, and the lot alone is worth $50,000 in one year.

$6750—50x150, east side of Flower, fourth lot south of 11th; worth $8000 today.

$15,000—Lot 100x130, north side of Pico st., between Main and Hill.

$20,000—50x165; present building rents for $45 per month; on Main street just south of 4th.

$12,500—For quick sale, 2-story brick; lot 50x125, San Pedro, between 7th and 8th; rent $75 per month. This property is worth today $11,500.

$45,000—N. E. corner of 7th and Maple; 80½ on 7th and 100 feet on Maple. You won't be able to buy a corner like this very long.

W. H. OBEAR,
402 O. T. Johnson Bldg.

FOR SALE—
N.E. CORNER PICO AND SENTOUS.
152x200.

I can deliver this splendid corner, for a few days only, at a remarkably low price, in fact at a lower figure by 25 per cent than any other corner between Figueroa and Union; only a few thousand cash required; get the full particulars.

$9250.

N.W. CORNER PICO AND WALL.
82x135.

Only $3500 cash needed; lot has two houses on it, rented for $45 month; improvements alone worth $2000; a genuine bargain, which will sell for $10,000 next fall; go out and look at it.

RALPH SULLIVAN,
105 Heilman Bldg., 2nd and Broadway.
Home 5005.

23

FOR SALE—
CHOICE INCOME PROPERTY.
JUST THE THING
FOR PERMANENT INVESTMENT.

$7500—Only $2500 cash, balance 6 per cent, 3 years; it's a beautiful property too; on a choice corner near 4th and Figueroa; under lease and paying 10 per cent; while rapidly growing in value; desirable productive properties in choice locations are not readily found at bargain prices; so don't delay. Sole Agents.

I. M. HOLLINGSWORTH & CO.,
Both phones. 223 H. W. Heilman Bldg.

23

FOR SALE—
10 PER CENT. NET INCOME.

$5500—Mortgage $2500, only $3000 cash required; it's a neat flat building of four 3-room flats on a 50-foot lot on Flower st. near First; pays 12 per cent on investment; might take good vacant lot. A gilt-edge proposition. Sole Agents.

I. M. HOLLINGSWORTH & CO.,
Both phones. 223 H. W. Heilman Bldg.

23

FOR SALE—
STRONG & DICKINSON.
ON GRAND, CLOSE TO SIXTH ST.

LOT 40x132, WITH FINE 14-ROOM HOUSE, CEMENT BASEMENT; RENTS FOR $70 MO. OPPORTUNITY TO ADD 4 MORE ROOMS, WITH SMALL OUTLAY, MAKING RENTAL NEARLY $100 A MO., OR 7 PER CENT. ON TOTAL INVESTMENT.

ADJOINING PROPERTY IS SELLING FOR $1200 A FT., BUT THIS 40-FT. CAN BE DELIVERED FOR $14,000.

'PHONES 1273. STRONG & DICKINSON,
23 135 S. BROADWAY.

FOR SALE—$8,500. LARGE CORNER, close in, 170x165, only half improved; on one of the main thoroughfares; improved with high-class improvements; net income $2400 per annum; improvements consist of 7-room cottage, 7 4-room flats, with oak floors upstairs and down, and a 41-room apartment building in 4-room flats; improvements are of the very best; beautiful in architecture and perfect in arrangement; fully developed; this income can be doubled and always rented. TRACY & COMPTON, 210 Copp Bldg., 324 S. Broadway. Both phones. 23

FOR SALE — 110x304 FEET AT THE S.E. corner of San Pedro and Fourth sts. at $300 per foot. Nominal income $35 per month. A big, easy-money bargain; just a few minutes' walk from Main st. or the Arcade Depot. It discounts any corner in the district at the price. BLACK BROS., Sole Agents, 905-6 Braly Bldg. L.A.R.B.

23

FOR SALE—$6500—
120x280, on Hill st., in the heart of the city, will subdivide into 16 lots, 32 ft. front as court property, on which you can build 18 4-room cottages, which are always in demand in preference to flats; buy and build on this, which will render sure income of more than $2500 per year over and above 6 per cent. interest; can you find anything equal; price will be advanced to $6000 when my option expires.

23 B. W. KINNEY, 105 S. Broadway.

FOR SALE—
Business Property.

FOR SALE—BY

MINES & PARISH,
315 S. HILL ST.

"THESE ARE WORTH MORE MONEY."

MAIN STREET SNAP.
IN THAT BUSINESS LOCATION BETWEEN 17TH AND WASHINGTON STS.; BEST BLOCK SOUTH OF PICO ST. LOT 80x200 TO ALLEY. IMPROVED WITH THREE STORES; THIS IS A GOOD BUY; WILL SURELY RAPIDLY INCREASE IN VALUE; PRICE ONLY
$22,500.

FIGUEROA STREET,
BETWEEN 8TH AND 13TH STS., EAST FRONT. LOT 50x165. IMPROVED WITH 2-STORY BUILDING, PAYING FINE INCOME. FULLY $5000 UNDER VALUE.
$22,500.

HILL STREET NEAR NINTH.
EAST FRONT;
LOT 50x135 TO ALLEY;
IMPROVED WITH 11-ROOM HOUSE. THIS PROPERTY IS VERY CHOICE, AND SURE TO INCREASE; TAKES ONLY $10,000 CASH; PRICE $15,000.

MAIN ST. NEAR EIGHTH.
LOT 37x170;
LOT 37x170;
IMPROVED WITH STORES. THIS IS RIGHT IN TOWN, AND VERY CHEAP AT OUR PRICE. LOOK AT IT.
$15,000.

N.E. COR. NINTH AND FLOWER STS.
LOT 80x130;
$400 PER FOOT;
$18,000 CASH, BALANCE MORTGAGE. THIS IS THE CHEAPEST CLOSE-IN CORNER IN THIS CITY; NINTH ST. IS SOON TO BE WIDENED AND PAVED AND WILL CERTAINLY INCREAE 25 PER CENT. IN VALUE.
$50,000.

E. SEVENTH ST. CORNER,
AND ONE OF THE VERY CHOICEST CORNERS VERY NEAR MAIN ST. THIS CORNER CAN BE BOUGHT FOR $450 PER FOOT;
AND WE ARE WILLING TO STAKE OUR REPUTATION BY SAYING THAT THIS WILL SELL FOR $500 PER FOOT, ADVANCE IN THE NEXT SIX MONTHS. WE HAVE BUT A FEW DAYS AT THIS PRICE;
$45,000.

MINES & PARISH,
315 S. HILL ST.

23

FOR SALE—

LOS ANGELES STREET.

$500,000 worth of Los Angeles st. real estate has already been sold this year and another half million was sold in the latter part of 1904. A great revival of real estate activity on Los Angeles st. has set in. Los Angeles st. is firmly established for all time, as the leading wholesale, jobbing and commission street of the city, and a vast amount of business, covering the entire southwestern part of the United States, and portions of the Republic of Mexico, is transacted by the firms now located or about to be established on that thoroughfare, which will eventually make it one of the most important wholesale streets on the Pacific Coast. This will be especially true in the immediate vicinity of the great interurban terminal facilities on Los Angeles st. between Sixth and Eighth streets, where the land department of the interurban railroads owns or controls almost two solid blocks, which will afford unexceptional terminal facilities to the wholesale houses located near by. It is destined to be the cream of the entire wholesale district of Los Angeles, and we advise all real estate operators to carefully investigate the properties under our control in that district before purchasing elsewhere. Values are far below the normal, the district is limited, and it will in time be the highest priced wholesale property in the market.

BLACK BROS., 905-906 Braly Bldg. L.A.R.B.

FOR SALE—
WEST SIXTH STREET!
WEST SIXTH STREET!
LOT IMPROVED WITH 2-STORY BUILDING, PAYING GOOD INTEREST ON MONEY INVESTED; DEDUCTING THE VALUE OF IMPROVEMENTS LEAVES THE GROUND $125 PER FOOT CHEAPER THAN ANY PROPERTY IN THE SAME BLOCK; MANY EXTENSIVE IMPROVEMENTS ARE UNDER WAY IN THIS SECTION; IF YOU ARE INTERESTED YOU MUST ACT QUICKLY TO SECURE THIS DECIDED BARGAIN.

C. J. HEYLER CO.,
210-11-12 BRYSON BLOCK.

FOR SALE—
WEST SIXTH STREET!
WEST SIXTH STREET!
LOT IMPROVED WITH 2-STORY BUILDING, PAYING GOOD INTEREST ON MONEY INVESTED; DEDUCTING THE VALUE OF IMPROVEMENTS LEAVES THE GROUND $125 PER FOOT CHEAPER THAN ANY PROPERTY IN THE SAME BLOCK; MANY EXTENSIVE IMPROVEMENTS ARE UNDER WAY IN THIS SECTION; IF YOU ARE INTERESTED YOU MUST ACT QUICKLY TO SECURE THIS DECIDED BARGAIN.

C. J. HEYLER CO.,
210-11-12 BRYSON BLOCK.

FOR SALE—
$60,000
TWO-STORY BRICK BUILDING, S. MAIN ST., LOT 40x170.

$40,000
ONE-STORY BRICK, N. MAIN, NEAR NEW P.O., LOT 40x100.

$40,000
FINE LOT, 80x165, WITH BUILDINGS OF SMALL VALUE, WITHIN ONE BLOCK OF FIRST AND BROADWAY.

$40,000
CORNER, CLOSE IN, ON FIFTH ST., IMPROVED WITH TWO-STORY BUILDING, ON FIFTH ST. AND 10-ROOM HOUSE ON SIDE ST.

$40,000
60-ROOM HOTEL, COMPLETELY FURNISHED, LOT 50x170.

$12,000
FINE LOT, 60x132½, WITHIN ONE BLOCK OF NEW P.O. IMPROVED WITH AN 18-ROOM LODGING-HOUSE, RENTED AT $72 PER MONTH.

$6000
NEW AND MODERN 12-ROOM FLAT, LOT 50x165. FINE LOCATION, RENTED AT $50 PER MONTH.

HEBER & FARNUM,
123 S. BROADWAY.

23

FOR SALE—
A SNAP BUY.
A SNAP BUY.
$100 A FOOT, ONLY
$100 A FOOT, NEAR
New postoffice and Plaza; 40, 50 or 60 feet.
THIS WEEK ONLY.
It will double inside of 1 year; ripe now for business block.

BOWEN & CHAMBERLIN,
L.A.R.B. 440 Douglas Bldg.

23

FOR SALE—
Business Property.

FOR SALE—

BROADWAY
BROADWAY
BROADWAY
BROADWAY

A CHOICE PIECE OF IMPROVED BROADWAY PROPERTY BETWEEN FOURTH AND SEVENTH, ON WEST SIDE OF STREET. SEE US AT ONCE.

W. I. HOLLINGSWORTH & CO.,
SOLE AGENTS.
214-216 WILCOX BLDG.

40 FEET ON HILL ST., NEAR 8TH FOR $750 PER FOOT; SMALL IMPROVEMENTS.
W. I. HOLLINGSWORTH & CO.,
SOLE AGENTS.
214-216 WILCOX BLDG.

40 FEET ON NINTH ST., BETWEEN BROADWAY AND HILL STS. AT $30,000.
W. I. HOLLINGSWORTH & CO.,
SOLE AGENTS.
214-216 WILCOX BLDG.

CORNER ON GRAND AVENUE
CORNER ON GRAND AVENUE
NORTH OF PICO.

WE HAVE BY FAR THE CHEAPEST CORNER ON GRAND AVE. NORTH OF PICO. WE CAN ASSURE YOU A HANDSOME PROFIT ON THIS CORNER.
W. I. HOLLINGSWORTH & CO.,
SOLE AGENTS.
214-216 WILCOX BLDG.

60x165
60x165

ON HILL ST., VERY CLOSE TO 5TH. THIS LOT IS FULLY $200 PER FRONT FOOT CHEAPER THAN ANYTHING ELSE IN THE BLOCK.
W. I. HOLLINGSWORTH & CO.,
SOLE AGENTS.
214-216 WILCOX BLDG.

A CORNER ON OLIVE ST., NORTH OF 11TH AT A GREAT BARGAIN. THIS CORNER WILL SELL FOR $500 PROFIT WITHIN A FEW MONTHS.
W. I. HOLLINGSWORTH & CO.,
SOLE AGENTS.
214-216 WILCOX BLDG.

FOR SALE—
HOPE STREET,
BETWEEN THIRD AND FOURTH STS.,
IMPROVED AND PAYING INCOME,
$12,000.

CHEAPEST PIECE ON MAIN ST., CLOSE IN TOWN.
50x165, IMPROVED;
PRICE WORTH YOUR INQUIRY.

OLIVE, BETWEEN SEVENTH AND EIGHTH
80x165.
THIS IS VERY CHEAP PROPERTY,
$250 PER FOOT.

FIGUEROA ST. BARGAINS.
WE CAN SHOW SOME WAY BELOW THE MARKET, NORTH OF PICO ST.
60x165—$12,500.
80x165—$10,500.
50x165—$10,500.
50x165—$10,500.
H. G. COTTON & CO.,
322 H. W. HELLMAN BLDG.

23

FOR SALE—$1575; 25 FEET ON E. FOURTH st., near Central ave.; want to raise some money by Wednesday. M. E. D., box 116, Station C, city. 23

FOR SALE—

FLOWER STREET.
FLOWER STREET.

The Flower st. snap today is 50x155 to 20 foot alley, near 11th, for
Only $4000.
BUNKER HILL TO HOPE.
BUNKER HILL TO HOPE.
30x165
10-room house on the Bunker Hill frontage that rents for $40 per mo.

Hope street frontage
Fine for flats,
very close in,
all for $8000 only
C. C. C. TATUM & CO.,
H. W. Hellman Bldg., 4th and Spring.
Phones Main 2303; Home 620.

C. C. C. TATUM & CO.,
636-37 W. Hellman Bldg.,
Phones—Sunset, Main 2303; Home 620.

23

FOR SALE—

TEMPLE ST. TEMPLE ST.
ONLY ONLY
$16,500. $16,500.

BETWEEN BROADWAY AND HILL, ONE BLOCK FROM NEW POSTOFFICE.
LOT 50x200. IMPROVED WITH TWO-STORY BRICK BUILDING.
CAN YOU AFFORD TO OVERLOOK THIS? CALL AT ONCE, FOR THIS WILL SELL ITSELF.
WE ARE SOLE AGENTS.
A. C. WALTER CO.,
220 S. SPRING ST.

HERE IS ANOTHER.
HILL ST., $21,000.
CLOSE TO TEMPLE;
LOT 75x100, ON N. HILL.
IMPROVED WITH 6 FLATS;
INCOME $1800, COULD BE MADE TO BRING $2600 WITH LITTLE EXPENSE
DON'T OVERLOOK THIS ONE.
WE ARE SOLE AGENTS.

A. C. WALTER CO.,
220 S. SPRING ST. 23

FOR SALE—

TOWNE AVE. AND SIXTH ST.
BARGAIN.

$6500, WORTH $8500.
12-ROOM FLAT.
HERE IS A FINE INCOME PROPERTY. NEARLY NEW AND PAYING OVER 15 PER CENT. NOW. AN IDEAL PROPOSITION FOR FAMILY WHO WISHES A HOME AND ALSO AN INCOME FROM PROPERTY THAT WILL SOON BE WORTH MANY TIMES PRESENT VALUE. CLOSE TO THE NEW SO. PAC. STATION.
DON'T FAIL TO SEE THIS.
HOME 546. WINTON & M'LEOD,
M. 6278. 2ND & SPRING. 1206-210 TRUST BLDG.

23

FOR SALE—BY W. W. THAYER.

OLIVE STREET,
BETWEEN THIRD AND FOURTH STS.

$250 PER FOOT.
$250 PER FOOT.

If you are seeking an investment within one block of the heart of the business section of the city, look into this. It is absolutely $75 per foot under the price of anything on the block. It will readily bring $250 per foot in 60 days. Lot is 60x165, facing east. Improved with fine ten-room house; income $75 per month.

W. W. THAYER, 411 O. T. Johnson Bldg.

23

FOR SALE—FINE BUSINESS PROPERTY on E. Third st., 108x125 feet, with 50-foot frontage at head of Avery st., price $16,000; inquire of owner on property, 908 E. THIRD st. 23

FOR SALE—
Business Property.

FOR SALE—

We Sell the Earth.
BASSETT & SMITH.

A FEW GOOD BUYS

Would you like to investigate?

If so, we would be pleased to SHOW YOU.

A GOOD FLAT PROPOSITION.

On W. Tenth st., a few blocks from Figueroa st., four 6-room flats, large hall, numerous closets, porcelain bath, instantaneous heater, etc., to each flat; lot 56x132 to alley; income $360 per month; price $10,000; easy terms if desired.

One of the best buys on the hill.
GRAND AVENUE.
Between Temple and Court streets.
Fine, elevated lot
80x165.

Good, large, 2-story house, 17 rooms, not new and modern, but good stone retaining wall in front, about two feet high; property here will always rent; good place for large modern apartments; only four blocks from new $1,000,000 P.O. to be built on Main and Temple; 2½ blocks from new Angle's Flight and hotel to be built at Court and Hill sts. Price till May 1st, $11,500; terms if desired; if not sold by that time owner will build.

CENTRAL AND 8TH.

Is close-in property.

Central ave. is distinctly a business street; 8th and Central is close to railroad depot and electric power-house; Interurban car barn, flour mill, cold storage plant and other manufacturing, thus making a good rental proposition. On this property is a 2-story new building; 2 store rooms facing Central ave., also one flat on ground floor facing 8th st.; also 2 flats above. This property and location is good and has a bright future. Will rent for $175 to $210 per month; price $15,000; terms if desired.

ON FREMONT AVENUE,

Between First and Second.

50x185
Alley on south
Alley on west
PRICE, ONLY
$4500

SAY, READER.

Did you notice what the paper said Saturday morning, viz.? "Members of the board of public works went on record yesterday as being in favor of the construction of a tunnel on W. Second st. from Hill to Figueroa." Now do you know what that means to the above property?

LISTEN!

After the Third-st. tunnel went through property within 1½ blocks from mouth of tunnel jumped up from $100 to $300 per foot. Would not

50x152—

like the above be a good buy now for $6500? Think, you!

We have many other properties.

BASSETT & SMITH, L.A.R.B.
23 203½ S. Broadway, Rooms 207-8.

FOR SALE—
PICO-ST. BARGAINS.

Yes, Pico street is the place to make good, sound investments, providing, of course, you buy right, and select a good location. I have been handling Pico-st. property for several years; in fact, am headquarters for property on this fine thoroughfare; more transfers of property on this street have passed through my office the last year than any other office in the city. I am well posted as to prices, desirable locations, etc. Can furnish best of references as to business integrity and ability.

If you are interested, consult me in regard to Pico-st. property. I believe my services will prove of great value to you. I will recommend no property that is not priced right, and is not well located. I quote below a few of the good things I have to offer—

80x127, with 4 storerooms and flats above, fine brick building, choice corner; income $185 per month; price $26,000.

50x125, vacant lot, well located, $4000.

NORTHWEST—Corner Pico and Alvarado, 160-foot frontage, price $150 per front foot. This is one of the very best corners on all Pico st., and price is $2500 per front foot below its value; improved with modern business building; will pay almost 7 20 per cent. on investment; is ripe for improvement at once.

62x130, with fine business block, income $125 month; price $15,000.

60x85, fine corner, partly improved, income about $35 month; price $10,750.

58x140, choice corner, fine business building, long lease, income $1080 per year; price $15,000.

49x140, corner, improved, income $1000 per year; price $13,000.

52x140, improved corner, income $120 per month; price $12,000.

51x127, improved, income $90 per month, $8500.

Pico near Alvarado, 80x130, fine location; price $10,000.

64x114, a well-located lot; price $4200.

49x121, fine location, $2100.

165x128, fine location, $14,500.

50x200, partly improved, $3700.

50x130, good lot, $2250.

64x114, fine corner, choice location, $7000.

52x125, small store, good corner, $4500.

F. J. WOODRUFF,
2124 W. Pico, corner Hoover.
Home 'phone 21181; West 1672. 23

FOR SALE—

THE PETITION FOR PAVING CENTRAL AVENUE PRESENTED TO CITY COUNCIL MONDAY, APRIL 24, 14,000 FEET FRONTAGE, MORE THAN NECESSARY MAJORITY. WE SOLD LOT FOR NEW BANK. WE CAN SELL FOR A LIMITED TIME CORNER INCOME BUSINESS PROPERTY ON ADAMS STREET AND CENTRAL AVENUE, PRICE $8750; WILL BE WORTH $12,000 IN 6 MONTHS; AN INSIDE BLOCK PRICE $7500, OR IF YOU HAVE A BIGGER "PILE" WE HAVE THE BEST PROPERTY ON CENTRAL AVENUE, 150 FEET FRONTAGE, AND A SOUTHWEST CORNER, PRICE $22,000, AND WILL SHOW YOU RENTALS THEREFROM WHICH WILL SATISFY YOU. HONEST SEEKERS ASKED TO INVESTIGATE. DON'T DELAY. . . CALL MONDAY.

C. E. GILHOUSEN & CO., 2503 CENTRAL AVE. 23

FOR SALE—

INVESTORS,

YOUR ATTENTION

IS CALLED TO THE

BIGGEST BARGAIN ON HILL ST.

READ ON.

$350—ITS ONLY $350 PER FOOT WHICH MEANS THAT IT'S 25 PER CENT. UNDER MARKET. LIKE FRONTAGE ADJOINING IT IS HELD AT $750 AND NO BETTER IMPROVEMENTS. A THOROUGH INVESTIGATION WILL CONVINCE YOU OF THESE FACTS. THERE ARE BIG THINGS PLANNED FOR THIS IMMEDIATE VICINITY AND VALUES ARE GOING IMMENSELY HIGHER. THIS MAGNIFICENT PROPERTY IS RIPE FOR PERMANENT IMPROVEMENT TODAY AND WILL EARN A HANDSOME RATE OF INTEREST ON INVESTMENT.

IF YOU ARE AT ALL INTERESTED IN LOS ANGELES BUSINESS PROPERTY YOU CANNOT AFFORD TO PASS THIS SPLENDID BUY WITHOUT INVESTIGATION. $30,000 OR POSSIBLY EVEN LESS WILL HANDLE IT.

SOLE AGENTS,

I. M. HOLLINGSWORTH & CO.,
BOTH PHONES. 223 H. W. HELLMAN BLDG

BOWEN & CHAMBERLIN,
BOTH PHONES. 440 DOUGLAS BLDG. 23

FOR SALE—
A GOOD BUY
A GOOD BUY

921-925 W. Jefferson st., 65x130, with 2 modern 5-room cottages, in elegant repair; rents $40 per month; this is business property, and stores and flats would pay well; right near University.

BOWEN & CHAMBERLIN,
L.A.R.B. 440 Douglas Bldg.

23

FOR SALE—A RARE BARGAIN.
PICO ST., CLOSE IN
WE HAVE A LOT 50x150, WITH GOOD COTTAGE, ON PICO ST.; PAVED STREET. FINE BUSINESS PROPERTY. OWNER NON-RESIDENT AND NEEDS THE CASH. COME AND MAKE US AN OFFER.

CHAS. O. GOODWIN,
23 309 W. First st.

FOR SALE—

LISTEN.

A CORNER, 120-FOOT FRONTAGE ON FIGUEROA, SOUTH OF FIRST ST., NORTH OF 57TH ST.; FOR ONLY $6000; I GUARANTEE TO DELIVER THE GOODS ON DEMAND. NO TELEPHONE CALLS ANSWERED. CALL FOR PARTICULARS, ROOM 204, GRANT BLDG. E. L. WILDY, OWNER. 23

FOR SALE—
Business Property.

FOR SALE—

BROADWAY THROUGH TO HILL.

SIXTY FEET FRONT BY THREE HUNDRED THIRTY DEEP.
60 X 330

DEMOLITION OF OLD DOWNEY BLOCK WELL UNDER WAY.
WORK ON NEW POSTOFFICE HAS BEGUN.
THE BIGGEST PIECE ON MARKET TODAY NORTH OF FIRST ON BROADWAY.
RIGHT OPPOSITE COURTHOUSE AND ADJOINING NEW JONES AND M'CARTHY BLDGS.
$80,000 FOR THE DOUBLE FRONTAGE.

$25,000—N. SIDE WEST SEVENTH, CLOSE TO FIGUEROA.
LOT 65x250, WITH RIGHT-OF-WAY THROUGH TO ORANGE—(IMPROVED.)

WESTLAKE FOR FLATS.
$4500—BONNIE BRAE, W. SIDE, 140 FT. N. OF SEVENTH.
55 X 150 TO ALLEY.

$2000—EIGHTH AND PARK VIEW.
50x160, HIGH GROUND.
FINE FOR RENTALS.
FORRESTER & SONS,
23 441 DOUGLAS BLDG.

FOR SALE—
SOUTH BUNKER HILL AVE.

NO. 527.
SOUTH BUNKER HILL AVE.

BETWEEN 2ND AND 3RD. FINEST LOCATION IN CITY FOR AN APARTMENT-HOUSE; DOUBLE FRONTAGE. THE OLD IMPROVEMENTS PAY $63 PER MONTH; PRICE IS $12,500; WILL BE WORTH $18,000 INSIDE OF A YEAR. SOLE AGENTS.

WINTON & M'LEOD,
23 306 AND 310 TRUST BLDG.

FOR SALE—BY J. H. CLANCY.
SOME CHOICE PROPERTIES.
ALL BOUND TO ADVANCE IN PRICE.
NOW IS THE TIME TO BUY.
$4150—LARGE LOT, 1ST ST., CLOSE TO MAIN; GOOD PROFIT IN THIS.
$8250—50x120, FEET, 16TH ST., EAST OF GRAND; IMPROVED; INCOME $30 PER MONTH.
$4000—30-FOOT LOT W. SEVENTH, OPPOSITE BEACON; FINE FOR FLATS OR APARTMENTS; WILL SELL FOR $3000 WHEN STREET IS PAVED.
$9500—80-FOOT LOT, GRAND NEAR PICO; THE BEST BUY ON GRAND AVE.
$11,000—LARGE FRONTAGE ON HILL; A CORNER.
$23,000—LARGE LOT, CLOSE TO MAIN AND 18TH, IMPROVED, PAYING $80 PER MONTH.
$16,500—50x150 FEET, MAIN ST. NEAR 16TH; BIG MONEY IN THIS FOR YOU.
$17,500—120x125 FT. NEAR MAIN AND 18TH; INCOME $100 PER MONTH; THIS IS GOOD.
$22,500—60 FEET, MAIN NEAR 18TH ST; INCOME $130 PER MONTH; HURRY HAVE SEVERAL GOOD BUYS ON MAIN STREET.
YOU CAN MAKE MONEY ON MAIN ST.
GIVE ME A CALL BEFORE BUYING.

J. H. CLANCY,
22 117 S. BROADWAY.

FOR SALE—SOUTHEAST CORNER CENTRAL ave. and Eighth st., 127 feet on Central, 300 feet on Eighth; a 2-story brick building covers part of the lot and pays an income of $127 per month; the price is less than $200 per foot for the Central-ave. frontage, to wit, $25,000, which makes it absolutely the cheapest corner lot offered for sale on Central ave. north of Tenth st. BLACK BROS., agents, 905-6 Braly Bldg. L.A.R.B. 23

FOR SALE—

CORNERS ON CENTRAL AVENUE
CORNERS ON CENTRAL AVENUE

$18,000—100x150, corner near Pico; partly improved, paying $84 per month.
$3000—100x132 to alley, S.W. cor. near Wash.
$7000—160x150 to alley, cor. near Washington.
$6000—128x128, near Ascot Hotel.
$5000—95x150, near Vernon avenue.
$3500—75x150 to alley, near Vernon.
$4000—83½x135, near Ascot Hotel.
$3100—72x128, near 56th.
$2750—83x142 to alley, near 50th.
$2500—95x130 to alley; a bargain.

Central avenue will be paved to city limits. Now is the time to buy on Central avenue.

CONWAY & KESSLER,
23 405 Laughlin Bldg.

FOR SALE—
$4000 SNAP.

A LOT, 50x120, ON THE SOUTH SIDE OF FIRST ST., BETWEEN FLOWER AND FIGUEROA ST., FOR $4000. I GUARANTEE THIS LOT CHEAPER BY $1000 THAN ANY OTHER LOT EAST OF FIGUEROA, AND IT IS LEVEL, HIGH AND SIGHTLY; 25 PER CENT ON YOUR MONEY IN LESS THAN SIX MONTHS.

E. L. WILDY,
22 206 GRANT BLDG.

FOR SALE—
$60,000
A Permanent Investment.
New Brick Apartment House.
Near Sixth and Grand.
Pays Nine Per Cent,
Under
Bonded Lease,
One for Life.

Sole Agents. CONWAY & KESSLER.
23 405 Laughlin Bldg.

FOR SALE—

$12,000 $12,000 $12,000

A CHOICE LOT ON
S. BUNKER HILL AVE.
60x145.
DOUBLE FRONTAGE.
EAST FRONT.
IMPROVED WITH 10-ROOM HOUSE.
FINEST LOCATION IN LOS ANGELES.
FOR STRICTLY FIRST-CLASS APARTMENT-HOUSE INVESTIGATE.

$12,000 $12,000 $12,000

WRIGHT & CALLENDER,
319-322 S. HILL ST.

FOR SALE—
EAST NINTH ST. SPECIAL.
$7200—Lot 40x150, with cottage and barn, on the south side, No. 1012 East Ninth, between Stanford and Ceres ave. Lot alone easily worth $200 per foot. This is positively a bargain. See it.

CRIFFEN INVESTMENT CO.,
Phone 7257. 405 Mason Bldg.

29

FOR SALE—"EAST OF MAIN"
Central ave. between 8th and 9th, 60x100.
Income $1200, $15,000.
Ceres ave. near 8th, 100x115.
Now occupied by 4 cottages, $20,000.
San Pedro, west side, bet. 4th and 5th. 40x115. Income $1080; $12,500.
San Pedro, west side, just off 8th. 50x184, $15,500.
E. 9th near Towne ave., 52x110 to alley. Small improvement brings in $600; $27,500.

G. C. EDWARDS, 220 W. First.
23

FOR SALE—

FOR SALE—
Business Property.

FOR SALE—BY
BARRY BROS.
BARRY BROS.
BARRY BROS.
123-125 BRADBURY BLDG.

A LARGE FRONTAGE ON S. MAIN ST., CLOSE IN, IS OFFERED AT THE VERY LOW FIGURE OF $170 PER FRONT FOOT. THIS LOT IS WIDE AND DEEP; IT IS SURROUNDED BY PROPERTIES BRINGING IN GOOD INCOMES; IT IS THE ONLY AVAILABLE VACANT FRONTAGE IN THE ENTIRE BLOCK, AND CAN BE SHOWN TO BE AN EXCEEDINGLY GOOD INVESTMENT AT THIS FIGURE. AMOUNTS TO ONLY $10,500.

A LARGE CORNER ON MAIN, NORTH OF ADAMS ST.; SMALL INCOME; $20,000.

IMPROVED CORNER ON SAN PEDRO; GOOD INCOME; $8500.

A LARGE CORNER ON W. WASHINGTON ST. IS PRESENTED AT A FIGURE THAT WILL INTEREST YOU, $10,000. LOOK THIS UP, IF IN SEARCH OF SOMETHING GOOD.

BARRY BROS.

MEMBER LOS ANGELES REALTY BOARD. 23

FOR SALE—

SAN PEDRO STREET
SAN PEDRO STREET

50 ft. Corner with 146 ft. Front on San Pedro Street.
Only
$4500
$4500

We unquestionably have the bargain of San Pedro street today. Improvements are new and pay 10 per cent. on price asked. Income $510 per year absolutely assured.

See this Monday without fail.

Sole Agents, CONWAY & KESSLER.
23 405 Laughlin Bldg.

FOR SALE—
OUR BARGAINS THIS WEEK.

$10,500—A large business or factory property; income $100 per month; a good investment.

$2000—Two houses, with barber shop, close in; rents $20 per month; a good bargain for someone.

$4000—E. Ninth st., 42x137, an alley; two houses; income $32.50 pes month; close to Alameda st.

$28,000—Corner on E. Ninth, including good store, with good trade and stock of groceries; all goes; good stand; lot alone is worth the money.

$9000—20-room house, W. 14th st., close to Main; lot 60x150; half cash; well rented.

Headquarters for E. Ninth st. property.

RUTLEDGE & HILDRETH.
22 1736½ E. Ninth st.

FOR SALE—
WHAT—ABOUT—THE—FUTURE
OF—CENTRAL—AVENUE?

Do you know there will shortly be something doing on Central avenue? The paving petition has been signed by a majority of property owners. Prices will soon begin to soar.

BETTER—GET—IN
BEFORE—THE—AWAKENING—COMES.

for a choice corner on the west side, north of Adams. We have a ten-day option; price will be $2500 after May 1st. This is undoubtedly the best buy on the street.

W. H. STEVENSON & CO., Sole Agents,
Home 27650. 2501 Central ave.

24

FOR SALE—
Money will be made within the next year on Ninth st. property. If you want a genuine snap, look at 1504 E. Ninth st.; lot is 25x125, to an alley.

The improvements consist of a new store building with 10 rooms above, and a large 2-story barn. Can lease this property immediately for two years at a price that will net 10 per cent. on the investment.

Look at the property and consult us.

J. BURRIS MITCHEL & CO.,
Contractors and Builders,
326-327 Douglas Bldg.
Sunset Black 2091. Home 3774.

23

FOR SALE—
WAREHOUSE OR FACTORY SITE.
WAREHOUSE OR FACTORY SITE.
WAREHOUSE OR FACTORY SITE.

We can absolutely deliver the best warehouse or factory site in this city at $60 per foot. Finely located, with switching facilities. Frontage as much as you want, depth 150 feet to railway switch.

$60 PER FOOT.
$60 PER FOOT.
WHITCOMB-GIBSON CO., 529 Laughlin.

24

FOR SALE—GREAT SALT LAKE, THE wonder of the Inter-mountain Empire. SALT LAKE CITY—the metropolis of the Inter-mountain Empire.

TUTTLE BROTHERS, Investment Bankers, are the old reliable criterions of REAL ESTATE VALUES in that solid, growing metropolis. Values are not inflated here. Plenty of backing; 3 trunk line railroads now

FOR SALE—
Business Property.

FOR SALE—
$3400—BARGAIN! 46x102. Good 5-room cottage only TWO BLOCKS from ARCADE DEPOT.

$6500—CENTRAL AVE. BARGAIN! Lot 80x150; ½ block from Arcade Depot.

$9250—DOUBLE FRONTAGE; lot 46x165; positively the best buy on BUNKER HILL AVE. north of Third. Good improvements.

$11,000—NORTH OF PICO ON FLOWER. Lot 50x165, modern 11-room house, rents $60 month. THIS IS A GREAT BARGAIN!

$11,000—"GREAT BARGAIN!" $11,000 Grand ave., near Third; this will sell quick; lot 62x150. Good improvements.

WE ARE SOLE AGENTS.

$16,000—Lot 60x165; Olive st. through to Clay st. A BARGAIN at this price.

$12,000—"SPLENDID INCOME PROPERTY." pays $150 per month; all leased to one party, close in; fine improvements.

COGSWELL & MOYER, 412 Trust Bldg. Second and Broadway. 22

FOR SALE—

MFG. SITES—BUSINESS PROPERTY

$2250—Corner 92x142, Mateo st., Santa Fe depot.

$1800—2 lots, 40x140 each, including two cottages on Santa Fe ave. and Mimosa st.

200x140 ft frontage, E. Fourth; track facilities.

$4000—120x140 ft. N.E. cor. 6th and S. Pa sts.

$16,000—160x265, one acre, right in front of the Cudahy Packing Co.'s plant, fronting 160 ft. on Macy st.; giving depth of 160 ft; two sewer tracks already in; best site on market today.

$9750—100x185, N. Figueroa and Calhoun sts.; choice location; partly improved; income $42 month.

Full particulars. CAL. EASTERN REALTY CO., 419 W. Fourth st. 3

FOR SALE—

WAREHOUSE SITES
WAREHOUSE SITES
WAREHOUSE SITES

Three corners on Alameda; Second, Third and Tenth sts., and 2007 good pieces Alameda frontage. Have to offer desirable properties for industrial purposes, from 50 to 500 ft. frontage, with or without switches, or with trucks, on all three transcontinental roads. We have desirable pieces and at the right price.

THOMAS H. HASTINGS,
1192 Braly Bldg. 22

FOR SALE—COME AND INVESTIGATE owners; must have money; only bargain, $13,000—80x135, fine buildings, W. 9th st; very close in; good income.

$12,500—Fine corner, close in, stores and flats; up to date, large income.

$8750—4 flats; up to date; $864 per year, R.R. close in; fine location.

$8500—80x135; fine building, S.W., close in; rent $620 per year.

$4000—65x87; 2 stores and rooms above Central ave.; good income.

$3650—52½x178, Washington, near Figueroa; fine for stores and flats.

$3500—2 cottages; rent $33 to $35; Main & Ducks from new postoffice.

E. LEUSCHNER & CO., 702 S. Spring st.

FOR SALE—
61½x165 feet on Hill near Second, lined to alley; $2000 per year, room for other buildings on; want waiting, last chance to get property so close in for the money, only $40.00 per foot. 78x110 feet, corner of two graded streets, with flats above, $12,500.

A 41-room apartment-house close to, and rented same for three years, at $360 per month. 50x138 feet, only $15,000.

A 32-room high-class apartment-house, rented with permanent business people, if you want a beautiful home with an income of over $60 per month, this property, near Second and Figueroa; splendid retaining walls, no trouble and a model for beauty; cost more than $30,000; per cent. of the very low price asked, $18,000.

M'PATRIDGE BROTHERS,
Second and Broadway. 22

FOR SALE—

$12,000— —$12,000— —$12,000—

A CHOICE LOT ON
SOUTH BUNKER HILL AVENUE
60x165
DOUBLE FRONTAGE.
EAST FRONT.
IMPROVED WITH TEN-ROOM HOUSE.
FINEST LOCATION IN LOS ANGELES
FOR STRICTLY FIRST-CLASS
APARTMENT HOUSE.
INVESTIGATE.

$12,000— —$12,000— —$12,000—

WRIGHT & CALLENDER,
319-323 S. HILL ST.

FOR SALE—THE CHEAPEST CORNER IN

N. Hill st., is the northeast corner of Fourth and Crocker, 82x100 feet at 50¢ per foot; the cheapest corner between Main st. and the depot. BLACK BROS., Sole Agents, 305 Braly Bldg., L.A.R.B.

FOR SALE—OR EXCHANGE—
Pico-st. corner, highly improved with modern stores and flats. Located four blocks west of Figueroa st.; price $20,000. Will take $10,000 in good city property, balance easy.

Also 20 feet frontage on E. Fifth st. near Hill; price $26,000. Will take $10,000 in good city property, balance easy.

H. W. HELLMAN BLDG.

FOR SALE—
$2,250—$2,250—$2,250—

WALL STREET,
NEAR SIXTH STREET.

Where things are doing and investments are making heavy purchases; lot 50x132 feet, with $12.00 property of improvement; this is by far the cheapest buy in the quality.

H. P. ERNST, room 204, Tajo Blk., corner First and Broadway.

FOR SALE—
SAN PEDRO STREET,
CORNER ON TENTH, NEAR
CLOSE-IN CORNERS ARE GETTING
SCARCE.
$10,000—
THIS IS A BARGAIN AND WILL
NOT BE OFFERED LONG
AT THE FIGURES.
GEO. A. CORTELYOU & CO.,
534-5 BRADBURY BLDG.

FOR SALE—PICO ST. CORNER, fine corner and dwelling; warehouse, factory or store occupied by tenant; this fine corner is not more than 4 blocks from the new postoffice; only increase greatly in value; price $6,000.

LEONARD MERRILL,
417 Douglas Bldg.
L.A.R.B.

FOR SALE— $5500. R. 778
7TH ST.
A GOOD INVESTMENT.

Small store, 6-room cottage, 5-room cottage; large barn; lot 40x140 to alley; rent $33 month.

Which pays good interest on the price asked and the property is sure to increase in value.

GEO. A. CORTELYOU & CO.,
534-5 Bradbury Bldg.

FOR SALE— $6500.
TH ST.
50x144. A CORNER ON E. SEVENTH ST.

Brick store building. As soon as we get a price, price will be $10,000. Put your offers in here and get it back with a large profit.

GEO. A. CORTELYOU & CO.,
534-5 Bradbury Bldg.

FOR SALE—
Are you looking for a manufacturing site with railroad switch facilities? We have choice piece of property on Alameda st., with fair improvements. Frontage. Let 80x200, double frontage. The best bargain on that street.

MAY REALTY CO., 116 S. Broadway.

FOR SALE — 65-ROOM APARTMENT HOUSE; new, and modern, completely furnished house; has 18 5-room suites, and 2 3-room suites; single rooms, and is rented now for $1000 per month. Can be bought for less than 6 per cent. Can be bought on terms; might take good lot in part payment. H. W. HELLMAN BLDG.

FOR SALE—OR EXCHANGE—
Pico-st. corner, highly improved with modern stores and flats. Located four blocks west of Figueroa st.; price $20,000. Will take $10,000 in good city property, balance easy.

Also 20 feet frontage on E. Fifth st. near Hill; price $26,000. Will take $10,000 in good city property, balance easy.

H. W. HELLMAN BLDG.

FOR SALE—$3,000.
WALL STREET,
NEAR SIXTH STREET.

Where things are doing and investments are making heavy purchases; lot 50x132 feet, with $12.00 property of improvement; this is by far the cheapest buy in the quality.

H. P. ERNST, room 204, Tajo Blk., corner First and Broadway.

FOR SALE—
SAN PEDRO STREET,
CORNER ON TENTH, NEAR
CLOSE-IN CORNERS ARE GETTING
SCARCE.
$10,000—
THIS IS A BARGAIN AND WILL
NOT BE OFFERED LONG
AT THE FIGURES.
GEO. A. CORTELYOU & CO.,
534-5 BRADBURY BLDG.

FOR SALE—PICO ST. CORNER, fine corner and dwelling; warehouse, factory or store occupied by tenant; this fine corner is not more than 4 blocks from the new postoffice; only increase greatly in value; price $6,000.

LEONARD MERRILL,
417 Douglas Bldg.
L.A.R.B.

FOR SALE— $5500.
7TH ST.
A GOOD INVESTMENT.

Small store, 6-room cottage, 5-room cottage; large barn; lot 40x140 to alley; rent $33 month.

Which pays good interest on the price asked and the property is sure to increase in value.

GEO. A. CORTELYOU & CO.,
534-5 Bradbury Bldg.

FOR SALE— $6500.
TH ST.
50x144. A CORNER ON E. SEVENTH ST.

Brick store building. As soon as we get a price, price will be $10,000. Put your offers in here and get it back with a large profit.

GEO. A. CORTELYOU & CO.,
534-5 Bradbury Bldg.

FOR SALE—
Are you looking for a manufacturing site with railroad switch facilities? We have choice piece of property on Alameda st., with fair improvements. Frontage. Let 80x200, double frontage. The best bargain on that street.

MAY REALTY CO., 116 S. Broadway.

FOR SALE — 65-ROOM APARTMENT HOUSE; new, and modern, completely furnished house; has 18 5-room suites, and 2 3-room suites; single rooms, and is rented now for $1000 per month. Can be bought for less than 6 per cent. Can be bought on terms; might take good lot in part payment. H. W. HELLMAN BLDG.

FOR SALE—
SAN PEDRO STREET,
CORNER ON TENTH, NEAR
CLOSE-IN CORNERS ARE GETTING
SCARCE.
$10,000—
THIS IS A BARGAIN AND WILL
NOT BE OFFERED LONG
AT THE FIGURES.
GEO. A. CORTELYOU & CO.,
534-5 BRADBURY BLDG.

FOR SALE—PICO ST. CORNER, fine corner and dwelling; warehouse, factory or store occupied by tenant; this fine corner is not more than 4 blocks from the new postoffice; only increase greatly in value; price $6,000.

LEONARD MERRILL,
417 Douglas Bldg.
L.A.R.B.

FOR SALE— $5500.
7TH ST.
A GOOD INVESTMENT.

Small store, 6-room cottage, 5-room cottage; large barn; lot 40x140 to alley; rent $33 month.

Which pays good interest on the price asked and the property is sure to increase in value.

GEO. A. CORTELYOU & CO.,
534-5 Bradbury Bldg.

FOR SALE— $6500.
TH ST.
50x144. A CORNER ON E. SEVENTH ST.

Brick store building. As soon as we get a price, price will be $10,000. Put your offers in here and get it back with a large profit.

GEO. A. CORTELYOU & CO.,
534-5 Bradbury Bldg.

FOR SALE—
Are you looking for a manufacturing site with railroad switch facilities? We have choice piece of property on Alameda st., with fair improvements. Frontage. Let 80x200, double frontage. The best bargain on that street.

MAY REALTY CO., 116 S. Broadway.

FOR SALE — 65-ROOM APARTMENT HOUSE; new, and modern, completely furnished house; has 18 5-room suites, and 2 3-room suites; single rooms, and is rented now for $1000 per month. Can be bought for less than 6 per cent. Can be bought on terms; might take good lot in part payment. H. W. HELLMAN BLDG.

Finders

FOR SALE—
Business Property.

FOR SALE—

"IF WE Advertise It, It's So."

FOR INVESTORS OR SPECULATORS.
WE OFFER ON THE BEST STREET WEST
FIGUEROA STREET
60X165
$12,500.
BETWEEN 10TH AND 11TH STREETS
SMALL AMOUNT OF CASH REQUIRED.

FIGUEROA STREET
50X150
EAST FRONT, NORTH OF PICO STREET
$10,500

FIGUEROA STREET IS IN THE LEAD
DON'T MISS THESE BARGAINS

WE OFFER, ON THE BEST STREET EAST
CENTRAL AVENUE
50X100
TWO COTTAGES—WELL RENTED
BETWEEN 5TH AND 6TH
$15,500.

CENTRAL AVENUE IS THE SOUTHEAST
ARTERY. DON'T PASS IT BY

GRAND AVENUE IS A GRAND STREET
FOR AN INVESTMENT.
60X165
VERY CLOSE IN IS
A
GRAND BARGAIN
ON A
GRAND STREET
AT
$25,000.
CAN'T YOU SEE THE PROFIT?

EDWARD D. SILENT & CO.
Members L. A. Realty Board.
Est. 1885. 216-218 W. Second st. 22

FOR SALE—

A lot close in on Flower st.

50x155 to alley.

Price—$6500—$6500—Price.

This lot is offered $2000 under value on account of the immediate necessity for ready funds.

It will pay you to look this matter up.

Call at 324 H. W. HELLMAN BLDG., N.E. corner Fourth and Spring. 22

FOR SALE—

"No Misrepresentation."

We call your attention to the following list of Central Ave. properties for immediate investment and quick returns. We know they are among the cheapest properties on the street, and if you will call at our office, we think we can convince you of the wisdom of investing on Central ave.

$15,000—Central ave., between Fifth and Sixth streets; lot 50x100; improvements, 3 small stores.

$16,000—N. W. corner of 22nd and Central; 152 feet on Central by 150 deep to 20-foot alley; no improvements.

$10,000—On Central ave., just south of Ninth st.; lot 80x165; unimproved.

$8750—Central avenue between Seventh and Eighth streets; lot 40x138; 12-room house.

$8250—Fine corner on Central near Seventh st.; lot 40x130; 9-room modern house; barn.

$6500—Central ave. near Ninth street; lot 26x100; (2 street frontages,) nominal improvements.

THE ROBERT MITCHELL CO.,
Both 'phones 3221. 508 S. Broadway.
L. A. R. B.

"No Misrepresentation." 22

FOR SALE—

INVESTMENTS.

BUSINESS PROPERTY.

WASHINGTON ST.

We have a choice clean corner on Washington near Los Angeles st. Is good for stores or flats; price $2400.

SAN PEDRO ST.

Near Ninth; you had better look into this property if you want something good. There is nothing better to be had and there is a quick profit at $6000.

NORTH MAIN.

An elegant corner suitable for warehouse or machine shop; lot 87x100; only $6000.

MAIN STREET.

This side of 16th; we have a small 20-foot frontage that is a mighty good buy at $10,500.

Also another 60-foot piece improved, renting for $60 a month; nothing else in the block for sale; price $32,500.

EAST FIFTH.

We can show you a choice frontage within a stone's throw of 5th and Spring. It is always rented with old improvements; price $21,000.

S. K. LINDLEY & SON,
700 H. W. Hellman Bldg. 22

FOR SALE—

BY HOPKINS & WRIGHT.

BOYLE HEIGHTS.

Elegant building lots, high above fog and frosts, magnificent view, full 50 feet wide; streets improved; fine car service; free water; only $400 on terms of $25 down, $10 a month.

SUNSET BOULEVARD.

A location of unrivaled beauty; a 55-foot lot for $650.

HARVARD BOULEVARD.

On this aristocratic boulevard near the Rindge home, with lovely homes on all sides and every lot within a mile protected by building restrictions, we have several good lots, all 50 feet wide, $1250 for west fronts, $1350 to $1500 for east fronts. Remember these are on the high ground, not in the lawlands south of Adams.

NEAR COUNTRY CLUB.

On Pico near the Country Club, with a view that can never be interrupted; large corner 70x150 for $2750. Grandest home site in Los Angeles.

SEE THIS.

Belmont near Bellevue, close in, high, $200 under value at $800.

CHEAPEST, NOT BEST.

Two lots, each 40x145, in S.E., 1 block from car line, for $200 each.

HOPKINS & WRIGHT,
406 MASON BLDG.,
FOURTH AND BROADWAY. 22

FOR SALE—

BY HOPKINS & WRIGHT.

PICO STREET.

Finest location for flats; large lot on Pico, beautifully located, near Union ave.; asphalted street; close in. $4250.

OUR BEST BARGAIN.

Buy this well-built 15-room house on a large corner, 56x156, six minutes from First and Broadway, convert it into double flats, make a cottage of the substantial two-story barn, pay $4500 for the property, spend $400 making changes and have an income of $75 per month; that means 18 per cent. on your investment; or sell for $6500, which would be cheap, and clean up $1250. We can give you wonderfully reasonable terms on this.

EAST FIRST STREET.

Elegant corner lot, 55x140, in coming business district, for $600.

HOPKINS & WRIGHT,
406 Mason Building,
Fourth and Broadway. 22

FOR SALE—

FIGUEROA ST. CORNER.

NEAR PICO.

60x197 —$26,000.

THIS IS GOOD.

GRAND AVE. CORNER.

75x136 —$12,500.

RENTS $125.

CLOSE TO 16TH ST.

S. K. LINDLEY & SON,
700 H. W. HELLMAN BLDG. 22

FOR SALE—

$3000 will buy a very large close-in corner near Figueroa and Ninth; some improvements can be made; a great revenue producer. McGARVIN-BRONSON CO., 308 H. W. Hellman 22

FOR SALE—
Business Property.

FOR SALE—BY. F. M. PHELPS.

I have big list, but advertise the BARGAINS ONLY.

$3200—SAN JULIAN ST., between 7th and 8th; 40x154 with cottage; would be cheap at $4500. Only $1000 down.

$5000—SAN FERNANDO ST., NEAR PLAZA. 31x178 with double frontage to NEW HIGH ST. Income $40 month.

$6500—SAN FERNANDO ST., right near PLAZA. 77x100, half improved with stores renting $50 month. Sure snap.

$6850—CENTRAL AVE., just south of 5TH. Fine piece of business property paying good income, located just across from Arcade depot.

$6000—W. SEVENTH, NEAR UNION. 66x119 to alley. ONLY $120 per foot, and REMEMBER Seventh street is to be PAVED right away. This property will just about double in value when the paving is completed.

$7500—W. SEVENTH ST., west of Figueroa, where the street is to be paved right away. 70x138 to alley. I tell you this property is awfully cheap.

$5750—MAPLE AVE. NEAR SEVENTH, 44x145 with good improvements. This is a FORCED sale, and way below value. Property in the same block has been selling for considerably more money.

$26,000—BROADWAY NEAR EIGHTH, 30x175, only $1200 per foot. It's way below the value of Broadway property today, and think what it will be worth in a year.

F. M. PHELPS,
536 DOUGLAS BLDG.
Home phone 4600, Sunset Main 5406. 22

FOR SALE—

WE CAN SAVE YOU MONEY!
ECONOMIC INVESTMENT CO.
BEAUTIFUL SITES FOR FLATS.

Temple st., shaped as a large T, 50 feet on Temple, depth 150 feet, 43½ feet on fine hill street, depth 156½ feet to another street about to be be cut through. The side of this lot is on a 20-foot court or alley at the edge of the hill, thus giving a total frontage of 297 feet; a well-built 10-room house and large barn on property; within three blocks of Courthouse. This section has been overlooked. The new postoffice is to be only four blocks away. We can deliver this at an amazingly low figure; must be sold.

OLIVE STREET NEAR COURT.

40x130 feet, part of lot extending to 165 ft., with modern 6-room cottage, two blocks from Courthouse, three from new postoffice. The cheapest lot on Olive street. Price $3500; terms.

FIRST STREET NEAR FLOWER.

On the hill, 97x120 feet, only $100 a front foot. Property across the street held at almost double this price. Terms.

ECONOMIC INVESTMENT CO.,
215 Braly Bldg.
22 Phone Sunset Main 4600.

FOR SALE—HILL ST. PROPERTY.
Opposite Coulter's and Boston Store.
WE CAN MAKE YOU A PROFIT OF
$25,000—$25,000.
IN EIGHTEEN MONTHS,
ON AN
INVESTMENT OF
$80,000—$80,000.
PART CASH,
AND IT WILL PAY YOU
8 PER CENT. MEANWHILE.
OR AS SOON AS IMPROVED.
THERE'S NOTHING PROSPECTIVE
EXCEPT APPRECIATION
ABOUT THIS.
IT'S RIPE FOR IMPROVEMENT TODAY
AND CAN BE LEASED BEFORE
COMPLETION
ON A 5-PER-CENT. BASIS.
READS LIKE A FAIRY TALE, DOESN'T IT?
BUT WE CAN SUBSTANTIATE ASSERTION
WRIGHT & CALLENDER,
319 S. Hill st. Wright & Callender bldg. 22

FOR SALE—THE CORNER OF CORNERS.
FORTUNES IN LOS ANGELES REALTY.
80x165.
INCOME $2760 PER YEAR.
ONLY $25,000.
NEAR GRAND AVE. AND 16TH. ST.
A NORTHWEST CORNER.
AT ABOUT THE PRICE OF VACANT
PROPERTY.
WE REALLY DON'T KNOW OF
ANYTHING BETTER.
WRIGHT & CALLENDER,
323 S. HILL ST. 22

FOR SALE—GILT-EDGE PROPERTY.
FAMILY HOTEL, ONE-HALF BLOCK
WESTLAKE PARK,
FRONTING EAST.
18 ROOMS.
LOT 50x150 TO ALLEY, 2 SIDES;
PRICE ONLY $9500.
Rents for $75 per month.
Location the choicest; through street.
You know 7th st. is to be paved.
Combines both investment and speculation, and is certainly good.
WRIGHT & CALLENDER, 319 S. Hill st. 22

FOR SALE— $2300.
FIGUEROA STREET SNAP.

40x155 to alley, east front, with modern 7-room house.

This is close in, and the best buy on the street.

This price for few days only.

Can you duplicate this?

WRIGHT & CALLENDER,
23 319-323 S. Hill St.

FOR SALE— $2900.
BUSINESS CORNER, S.W.

50x128 to alley, with storeroom and cottage leased for $25 per month.

This is a splendid location, and business corners in this location are scarce; it is a bargain, so be quick.

WRIGHT & CALLENDER,
23 319-323 S. Hill St.

FOR SALE—$13,500. HIGH-CLASS INCOME PROPERTY, PAYING 10 PER CENT.; VERY CLOSE IN, AND IN A DIRECTION WHERE VALUES ARE RAPIDLY INCREASING. HAS BEEN HELD AT $15,000; $6000 CASH WILL HANDLE IT. CHANCE TO MAKE A NICE PROFIT IN A FEW MONTHS AND RECEIVE A GOOD INCOME IN THE MEANTIME.

YOUNG & ADAMS (SOLE AGTS.)
23 337 S. HILL. (GROUND FLOOR.)

FOR SALE—EAST NINTH-ST. BARGAIN.

CORNER, 50x120, TO ALLEY, WITHIN 2 BLOCKS OF CENTRAL AVE.; ONLY $140 PER FT.; NO INSIDE PROPERTY ON 9TH WEST OF CENTRAL UNDER $200 PER FT. THIS IS IMPROVED BESIDES; $3000 PROFIT ON THIS IN ONE YEAR.

YOUNG & ADAMS (SOLE AGTS.)
23 337 S. HILL. (GROUND FLOOR.)

FOR SALE—
22x132, Crocker st. near 5th; with large modern 6-room cottage, $4500.
38x120 feet to alley, near Central and 9th, with 5-room cottage, $2700.
38x120 feet to alley, near Central and 9th, with 5-room cottage, $2300.
100x150 feet, corner on Central ave., with 10-room house and 5-room cottage, $10,000.
E. M. REYNOLDS, Sole Agent,
24 Tel. 1809. 220 Grant Bldg.

FOR SALE—BUSINESS.
$18,000. MAIN ST. $18,000.

Always has been and always will be the main street of the city.

A fine corner 100x140; income $100 per month, $7000 cash will handle this deal; balance to suit, on long time at a low rate of interest.

Just stop and think; this property will take care of itself and pay interest on yor money while you hold it.

GEO. A. CORTELYOU & CO.,
23 534-5 Bradbury Bldg.

FOR SALE— —$22,000—
A SAFE AND ATTRACTIVE PURCHASE.
BEST BUY ON WINSTON ST.

Best Corner close to Business Property.
Fine Warehouse Site.
—EASY TERMS.—

R. D. WILSON & CO.,
404-405 BRALY BLDG.
Phones 6274; Main 3560. 22

FOR SALE—
$23,625—50x165; Hill st., near Third; it's sure to advance.
$12,000—San Julian, near Fifth, paying good rate; partly improved.
$8250—Corner on Central, near Seventh; well improved; worth much more.
$7000—Kohler st., near Seventh, 6 rooms; modern; a genuine snap.
A fine corner on Seventh, between Grand and Figueroa; look out for Seventh.
Other bargains on the list.
22 J. J. PHELPS, 216 Mason Operahouse.

FOR SALE—
Business Property.

FOR SALE—INVESTMENT PROPERTY.

S. OLIVE ST., NEAR ANGELS FLIGHT. LOT 60x167. 12-ROOM HOUSE. RENTS $900 PER YEAR; LOW FIGURE.

N. BROADWAY CORNER, NEAR TEMPLE ST. LOT 60x100. ONLY $233.33 PER FRONT FOOT.

S. HOPE ST. NEAR NINTH ST., LOT 50x155 TO ALLEY; IMPROVED; $12,500.

S. FLOWER ST. NEAR PICO ST. LOT 50x155, 16-ROOM HOUSE, RENT $85 PER MONTH. $10,000.

NEAR TEMPLE AND BUENA VISTA STS., LOT 50x100, 9-ROOM HOUSE; RENTING $36 PER MONTH, $3000.

NEAR E. FIRST AND HEWITT STS., LOT 50x120, RENTING FOR $120 PER MONTH; PAYING LARGE PER CENT. ON INVESTMENT; $1250.

S. FLOWER ST., NEAR PICO ST., LOT 60x156, 10-ROOM HOUSE, ONLY $4500.

SANTA FE ST. NEAR NINTH ST., 220 FEET FRONTAGE, RENTING FOR $90 PER MONTH, PAYING 13 PER CENT., ONLY $9000.

W. TEMPLE ST. NEAR FIGUEROA, 2-STORY FRAME STORE AND FLAT ABOVE, PAYING $390 PER YEAR; ONLY $3400; A BARGAIN.

NEAR FIRST AND GARY STS., FINE 40-FOOT LOT, GOOD LOCATION FOR LIGHT MANUFACTURING, ONLY $75 PER FOOT; $25 PER FOOT BELOW PRESENT PRICE.

A. C. GOLSH & CO., 101 N. BROADWAY. 23

OLIVE STREET.
OLIVE STREET.
OLIVE STREET.

Six months hence you will regret not owning Olive-street property. Note improvements and advances on Hill street, and form your own conclusions as to the future of Olive. It is to be paved and improved from Central Park to Pico and is undoubtedly a coming business street.

I have four good pieces on this thoroughfare, for IMMEDIATE SALE, at reasonable prices. Two years hence what will they be worth? No one knows, but we do NOW what property on Hill was, and is NOW worth. Before investing elsewhere permit me to show what I have to offer on "close-in" Olive street.

THOMAS H. HASTINGS,
1192 Braly Bldg.
23

FOR SALE—WAREHOUSE OR FACTORY PROPERTY.

SAN FERNANDO ST., LOT 48½x165 FEET, GOOD SWITCH TRACK CAN BE RUN TO REAR OF PROPERTY, NEAR SO. PAC. FREIGHT HOUSE.

NEAR MACY ST., ON SANTA FE RAILROAD, ABOUT ONE ACRE, WITH SWITCH TRACK ON BOTH SIDES OF THE PROPERTY.

BOTH OF THESE PROPERTIES CAN BE BOUGHT VERY REASONABLE.

A. C. GOLSH & CO. (EXCLUSIVE AGENTS,)
101 N. BROADWAY. 23

FOR SALE—

"If WE Advertise It, It's So."

FINE INVESTMENT
VERY CHOICE LOCATION
IMPROVEMENTS FIRST-CLASS.
NEAR CORNER 7TH AND FIGUEROA
IMPROVED WITH 3-STORY BUILDING
AND CEMENT BASEMENT.
LOT—76X100
LEASE 5 YEARS AT $2200 PER YEAR,
MAKING GOOD INCOME PURCHASE
PRICE—40 ROOMS.
$24,500—$24,500—$24,500
WOULD CONSIDER WELL LOCATED
PROPERTY UP TO VALUE OF $8000 IN
PART PAYMENT.
SAFE SURE—SOLID
INVESTMENT.
EDWARD D. SILENT & CO., Sole Agent,
Members L. A. Realty Board,
Est. 1885. 216-218 W. Second st. 22

FOR SALE—

CLOSE-IN VACANT.

WITHIN WALKING DISTANCE.

250x122.

ONLY $40 PER FOOT, ONLY.

WILL SUBDIVIDE TO SUIT

OR

CAN OFFER

N.E. CORNER 12TH AND TOWNE.

462x121.

ONLY $30,000 ONLY.

HOME REAL ESTATE CO.,
323-4 DOUGLAS BLDG.

FOR SALE—
CENTRAL AVENUE STORES
No. 822-4 Central ave., between 9th and 9th. Lot 50x110, runs through to Linden (double front.) Improvements pay 7 per cent. net on purchase price, $6500.
CRIPPEN INVESTMENT CO.,
408 Mason Bldg.
Phone 7257. 22

FOR SALE—
ON
EAST NINTH STREET.
"THE CROSS-TOWN STREET."
A FINE LARGE CORNER, CLOSE IN ON THE SOUTH SIDE OF THE STREET. PARTIALLY IMPROVED AND PAYING GOOD INTEREST. THE PRICE FIGURES A LITTLE OVER $200 A FOOT FOR THE GROUND. THIS IS A SNAP AND IT ONLY TAKES $11,000 TO HANDLE IT. THIS CORNER WILL MAKE YOU RICH.

HOLMES & WALTON,
220 GRANT BLDG. 22

FOR SALE—INCOME BARGAINS.
$65,000—Income $9000; fine investment.
$45,000—Second and Hill; $1800 rental.
$40,000—Fifth and Grand; rents $1980.
$55,000—First and Los Angeles; rental $5000.
$30,000—Fifth near Olive; opposite Elks' Bldg.
$15,000—Fine buy on San Pedro near Fourth; rental $1080; well improved; this is coming into business fast.
$9000—Choice 75 feet, Alvarado Terrace.
$5000—Double house on N. Beaudry; rent $46.
$2000—40 acres, Gardena berry ranch; deep well, electric cars; ripe for "Villa Lots."
$10,000—Lot, Flower near 12th.
Courtesy to agents.
For quick deal see—
E. R. BRAINERD, OWNER.
Removed to 342-4 Douglas Bldg.
Both phones 251. 23

FOR SALE—
EAST NINTH STREET.

ONLY $4250.

A fine corner, 50x120, partially improved, is rented for $46 per month and paying 10 PER CENT. NET.

This is the cheapest piece of income property on EAST NINTH STREET.

If you are interested in NINTH STREET property see us. We are posted on values from Main st. to the river.

HOLMES & WALTON, Sole Agents,
220 Grant Building. 23

FOR SALE—BUSINESS BLOCK.
One whole block 200x145, between Temple st. and Palo Alto st., fronting on Lakeshore opposite the new City Park. This is the cheapest piece of business property that will ever be offered in the city. Price $12,000. It is well worth $16,000, and will bring $20,000 before the end of the year.
THOS. J. HAMPTON CO., 119 S. Broadway.
L.A.R.B. 22

FOR SALE—BY OWNER.
NEARLY 80 FEET FRONTAGE, DEEP LOT WEST OF SAN PEDRO ST. BET. 6TH AND 8TH STS. AT ONLY $115 PER FOOT; PRESENT BUILDINGS BRING 7 PER CENT.; EASY TERMS; ONLY $3000. APPLY 749 SAN JULIAN ST.

FOR SALE—
Business Property.

FOR SALE—
STRONG & DICKINSON.

EAST FIFTH STREET.
50x120 ON SOUTH SIDE, CLOSE TO SAN PEDRO.

$45,000.

EAST SEVENTH STREET.
N. E. COR. CERES AVE., 37 FEET FRONTAGE AT $350 PER FOOT.

SAN JULIAN STREET.
78x122. CLOSE TO 7TH WITH AN INCOME OF 7 PER CENT. FROM THE COTTAGES. NOTHING IN THAT NEIGHBORHOOD SO GOOD FOR INVESTMENT. COMMISSION TO AGENTS, $2000.

OLIVE STREET.
40x122. BETWEEN FIRST AND SECOND, EAST FRONT WITH FLATS, INCOME 9 PER CENT, BUT AN EXPENDITURE OF $2000 WILL INCREASE INCOME TO ABOUT 12 PER CENT. OF TOTAL INVESTMENT. PRICE $15,000.

ALSO 60x167 ON OLIVE NEAR FIRST, EAST FRONT, WITH FINE FLATS, INCOME 10 PER CENT NET OF PRICE. $22,000.

Main 1373. STRONG & DICKINSON,
Home 1373. 125 S. BROADWAY.

FOR SALE—A 10 PER CENT. PROPOSITION
Two houses.
We are offering a property, located in best part of East Los Angeles, Renting for $25 per month, For $250.
Graded st.—gas—sewer—cement walk. Near two best street car lines, schools, churches, stores, etc.; Fronts east; Lot $2x120.
YOU CAN LIVE IN ONE PART AND RENT THE OTHER,
or
They are always in demand to rent; You really could not build the house for price asked.
You're getting the lot thrown in.

WRIGHT & CALLENDER,
319-323 S. Hill st.
Wright & Callender Bldg. 23

FOR SALE—EAST SEVENTH STREET, CORNER—CORNER—CORNER.
$4250. SIDE OF STREET.
THERE'S MAGIC IN THE WORD.
ONLY $50 PER FOOT.
IT'S BET. MAIN AND SAN PEDRO, TOO.
BRICK BUILDING.
PAYING $125 MONTHLY.
DO YOU KNOW INSIDE PROPERTY
IS BEING HELD AND SELLING
AT $200 PER FOOT.
WITHOUT INTEREST?
WE HAVE CANVASSED THE FIELD BETWEEN THIRD AND NINTH STS. THOROUGHLY, AND THIS PRESENTS BY FAR THE GREATEST FEATURES THAT TEND TO MAKE IT
A SAFE, ATTRACTIVE, PROFITABLE BUY AT A PRICE,
CONSIDERABLY LOWER THAN ADJOINING PROPERTY.
WRIGHT & CALLENDER,
319 S. Hill st. Wright & Callender bldg. 23

FOR SALE—120 FEET ON HILL ST., A corner south of Pico st., with 2 cottages, $15,500; best buy on Hill st.
60x130 on Pico st., near Hill st., $17,500.
125 feet on Pico st.; a corner, improved, east of Grand ave. Price $25,000; will soon bring $30,000.
50x150, with 10-room house, on Flower st., near 8th st. Price $16,000.
100x150, vacant, Hope st., north of 12th, $15,000
F. A. HUTCHINSON,
23 117 S. Broadway.

FOR SALE—
$16,500
BEST BUY ON EAST 6TH STREET.
CORNER; NONE BETTER IN TOWN.
42½x100, TO ALLEY.
R. B. WILSON & CO.,
404-5 Braly Bldg.
23 Phones—6274; Main 3560.

FOR SALE—
SAN PEDRO STREET.

A MAGNIFICENT CORNER, BETWEEN SEVENTH AND NINTH STS. IT IS CHEAP-VERY, VERY CHEAP, AND IT WILL MAKE MORE MONEY THAN ANY OTHER PROPERTY EAST OF MAIN ST.

RICHARD P. BLAISDELL,
605 TRUST BLDG. 23

FOR SALE—"WE SELL LOTS."
$14,000—Buy the southeast corner Broadway and Californit st., the lot is 60 ft. on Broadway, only one block from Courthouse, sole agent.
$160,000 buys large 3-story block on Spring between Second and Fifth sts., pay 5 per cent. net.
$56,000—Brick block on Mainu between Third and Fourth.
$4250—Lot 50x140 on 7th st, near Westlake ave.
$125,000—Brick block on Broadway near 9th.
$12,000—Loth 58x130 on Hill st. near Pico, with two houses, sole agent.
To loan—$250,000 at low rates on real estate and bonds.
LEE A. M'CONNELL & CO., 145 S. Broadway. 25

FOR SALE—A GREAT BIG CORNER LOT.
S. W., with 2 stores, 5 living-rooms and good barns for $6000; also a very fine corner on Central ave, covered with store buildings, for $5500; another corner near 7th and Central with 8-room house, for $4850.
50x165, with 10-room house, close in on the hills, for $7000.
Another 10-room house, fine lot, not far from my office, for $7750; another fine corner on Central ave, with 12-room modern house, for $6000, and out the Westlake way, we have 200x140 with 6-room house for $2250. This is all I have to offer you today. Come in next week. I may have something else.

J. C. FLOYD, Member L. A. Realty Board,
205-6 Mason Operahouse. 22

FOR SALE—I HAVE ONE OF THE BIGGEST income properties on Central ave., not far out, 2 stores and flats above paying now $67 per month, new and modern, 22 feet vacant on the corner, when improved will rent for $45, making income of $112 per month; price for this week only $5600. I know it is the best on Central. J. W. GILBREATH, 204 Frost Bldg. 23

FOR SALE—

FIGUEROA STREET.

NEAR PICO.

LOT 50x155. INCOME $1200.

PRICE $15,500.

BUSINESS PROPERTY DEPT.
JONES & RYDER LAND CO.,
22 Ground floor, 218 W. Third st.

FOR SALE—

GLADYS AVENUE.

CLOSE TO FIFTH STREET.

Has good two-story house well rented.

Lot 25x110 feet.

SEE

BUSINESS PROPERTY DEPT.

JONES & RIDER LAND CO (Sole Agents.
22 Ground floor, 218 W. Third st.

FOR SALE—
$10,000—Manufacturing site 200x300x180, fronting on three streets, good district and switching facilities.
$4000—Storeroom with living rooms, lot 52x150 to alley; sheds, etc.; choice location for wood and coal yard.
$6000—Business building, two storerooms with flats above, rental value $72 per month, lot 40x140 to alley, only $3000 cash, almost 15 per cent.
ADAMS STREET BUILDING CO., 336 Trust Bldg., or 2500 Central ave. 22

FOR SALE—
$2500—Good bargain. First and Flower for apartments, present income 6 per cent.
$3500—Large lot, close in on Olive for apartments, $120 per foot including cottage.
M'KOON & METCALF, 213 S. Broadway, room 226. 22

FOR SALE—SPECIAL GOOD BARGAINS.
$3200—6 rooms, modern, 40x145 to alley, on Central ave, close in, worth $4000.
$3500—6 rooms, modern, 51x140 to alley, on 16th st., close, fine for stores and flats.
$6650—4 new modern flats, rent $72 month, choice location, walking distance, near 10

Realty Liners

FOR SALE—
Business Property.

FOR SALE—GOOD INVESTMENT; business property, 40 by 42½ ft. Figueroa st., lease to Sixth st.; $7000. Address owner, 512 ARMENDARIZ ST. Phone 628. 22

FOR SALE—Store; FACTORY SITE; 209 FT. frontage on Salt Lake road. E. L. A. BUILDERS' SUPPLY CO., 739 San Fernando st. 2640 Andrew st.

FOR SALE—BUSINESS CORNER AT 16TH and Central ave.; improved with 12-room house. Inquire 1540 CENTRAL AVE. C. Anderson, owner. 21

FOR SALE — LOT FACING ON THREE streets; street work done; two stores and two living-rooms, $1750, either cash or terms. Inquire 531 S. OLIVE. 22

FOR SALE — DOLGEVILLE BUSINESS block of 2 rooms; lot 50x156; two rooms rented. LEVONS, owner, 617 S. Hope st. Phone 7421. 23

FOR SALE—$700; CORNER ON TEMPLE ST. Worth $1000. Owner says sell, I need the money. 228 Bradbury Bldg. F. O. WAKELEY. 21

FOR SALE—$650; BUSINESS LOT, 50x135; dozen blocks from Fort, and Broadway; it's good; it takes cash and goes this week. 228 Bradbury Bldg. F. O. WAKELEY. 21

FOR SALE—NEARLY 3 ACRES NEAR VERMONT and Melrose ave.; this is a snap at $2000. Address S, box 99, TIMES OFFICE. 22

CONTRACTORS—
And Builders.

HOUSES BUILT ON EASY TERMS.

If you want to have a house built for cash or on easy terms, it will be to your interest to let me give you a figure as I can save you money. First class work guaranteed.

W. ANDERSON,
CONTRACTOR AND BUILDER,
420 BRADBURY BLDG.

I WILL BUILD A MODERN 4-ROOM COTTAGE, with pantry and screen porch, bath, foundation, best plumbing, for $725; 5-room cottages from $900 and upward; good material and first-class work; estimates furnished on all classes of building. WM. C. LILLY, 248 Avenue 61, Tel. East 62. 22

TO LET — ARE YOU PAYING RENT? IF so, why? When the Acme Building Company will build you a 5-room house for $(625) 6 ($750), 7 rooms, $(900). 327-333 STIMSON BLDG.

YOU WILL DO WELL TO SEE ME BEFORE building and get estimates, plans and specifications free. W. C. KELSEA, Contractor, address 1014 E. 7th. Phone Home 1421. 29

WANT TO BUILD YOUR HOUSE. SEE H. F. JEWELL & CO., 141 San Pedro st. Home Phone 5003. Plans and estimates free. 23

WILL BUILD 5-ROOM COTTAGE, MODERN, $(675); plans and specifications free. Call 636 S. GRAND AVE. Phone Main 6720. Clay & Curtis. 23

WOULD ENTERTAIN PROPOSITION TO build house on choice lot Westlake. Address Y, box 25, TIMES OFFICE. 23

FOR SALE—
Flats.

FOR SALE—
WE CAN SAVE YOU MONEY!
ECONOMIC INVESTMENT CO.

Santee st., close in, WELL-BUILT four-flat building, modern, nearly new; lot 30x128 feet to 20-foot alley; pays over 11 per cent.; price $6500; terms.

Corner on W. 11th st., having 62x85 feet, divided as 3, 4 and 5-room apartments; 3 apartments have instantaneous heater, mantels in bath, basin, etc., for each apartment; strictly modern and first-class; this property is in a section that is rapidly increasing in value; the Seventh-st. car line, about to be constructed, will pass it; now pays 12 per cent.; price $11,000; terms.

ECONOMIC INVESTMENT CO.,
215 Braly Bldg.
Sunset 'Phone Main 9800. 23

FOR SALE—FLATS.

Built and occupied by owner downstairs and by permanent tenant upstairs; owner has recently built a bungalow that he wishes to occupy if he can sell the house; we are offering same $200 under market value, and when the Sixth st. line is running this will sell at a handsome advance; everything modern and well built. See OWNER, 142 S. Broadway. Home 'Phone 5063. 22

FOR SALE—
$6000 will buy nearly new French flats, 5 rooms below, 6 rooms above, renting for $52 per month, the location close in, southwest; this is one of the best bargains we have to offer. McGARVIN-BROWNELL CO.,
22 308 H. W. Hellman Bldg.

FOR SALE—
Elegant flat, with four seven-room apartments, renting $180 per month. Lot 60x136, on South Grand ave., one block from Jefferson; increasing in value every day. $15,000. Terms to suit.
GOLDEN STATE REALTY CO.,
23 421 S. Spring st.

FOR SALE — $13,000; 10 UP-TO-DATE apartment-house, partly furnished, 237-239 N. Flower st., including another modern 6-room flat, facing Figueroa, in transi district; present income $140 a month. A. S. HUBBARD, on premises. 22

FOR SALE—A GOOD THING. ONE BLOCK east of Central, just off Ninth on Hemlock, four 2-room flats and 10-room house, lot 62x125, paying good interest on price and increase in value every day. Apply at 843 HEMLOCK ST. 22

FOR SALE—FURNISHED FLAT.
A rare opportunity; modern 6-room flat, three bedrooms, elegant new furniture, 5 boarders; furniture for sale at a sacrifice; rent $25. 1118 S. FIGUEROA. 2

FOR SALE—A ROW OF FLATS (ALMOST new); income over $1700; $14,000; close in; cheapest property in city; no agents. Address V, box 132, TIMES OFFICE. 23

FOR SALE—
Hotels and Lodging-houses

FOR SALE—FURNITURE AND LEASE 11-room house, opposite Central Park; this house fully equipped in every respect; good class roomers; it clears $75 per month and every one knows rent for ½ day's work each day; insured and 1905 tax paid examine it in every way; other business all I can attend to and for this week $150 cash and $200 at $20 per month. Owner 503 S. HILL. 22

FOR SALE—A GREAT BARGAIN; MUST sell on account of going East 28 rooms; cost $4000 to furnish; will sacrifice for $2300 cash; income $460, rent $160 per month; filled permanent tenants, modern 2-story brick; close in; if you want a snap look it up quick. Owner. Address Y, box 130, TIMES OFFICE. 22

FOR SALE—A BIG SNAP AND A FINE INVESTMENT; 40-ROOM MAN'S LODGING-HOUSE, VERY CENTRALLY LOCATED; ALL FULL AND LEASE TO BE CHANGED $100 A MONTH ABOVE ALL EXPENSES. THINK OF THIS FOR ONLY $1500. A. W. ROSS, 420 BRADBURY BDG. L. A.

FOR SALE—$2000 FOR A 20-ROOM LODGING-house, cheap rent; long lease; brick building; all on one floor; place clearing $100 per month; rent $50; must sell at once. 1054½ N. Los Angeles st.; might take good lot for part pay; parties going to Goldfield. COOPER & CUDDEBACK, 218 S. Broadway. 22

FOR SALE—HOTELS, LODGING HOUSES and apartment houses for sale and exchange; also have a furnished 84-room hotel, $250; also a 26-room hotel all furnished to lease for $35 per month. $20 acres alfalfa land to exchange for hotel worth $4000. J. R. RICHARDS, Hotel Brokers Co., 324 Laughlin Bldg.

FOR SALE—40 ROOMS, LONG LEASE; rent $120; very close in; $1800; 47 rooms, rent $180, lease 5 years, good, $2800; also larger and smaller places at rock bottom prices; also can trade you any class of hotel or rooming-house for your property. FRANK KIRBY, 112 S. Broadway. 22

FOR SALE — COSY ROOMING-HOUSE, 16 large sunny rooms, everything new, only $385; rent $35 water included; 7 rooms, now rented, bring $50; also sweet-toned upright piano, slightly used, only $175. 848 HEMLOCK ST., near Eighth and Central. 'Phone Red. 4627. 22

FOR SALE—"THE LA PALOMA" ROOMING-house, situated at 1208 S. Main street, one-half block from "Chutes." Building and furniture all new and in first-class condition. Parties contemplating buying rooming house call at rooms and learn particulars. 23

FOR SALE—$650 FOR FURNITURE AND lease of 14-room rooming-house in Long Beach; all outside rooms; close in, one block from ocean; good transient house; rooms all full; rent $40. Must be sold May 1. Call 236 W. SECOND ST., Long Beach. 22

FOR SALE—OR EXCHANGE; WE HAVE several rooming-houses to offer you at a very low figure this week; what have you to exchange for 50 rooms on Broadway or 27 rooms on Hill st? TRACT & COMPTON, 210 Copp Bldg., 218 S. Broadway.

FOR SALE—A SNAP; $350; FURNISHINGS of 75 rooms, workingman's hotel, new building, new furniture, water and electric lights; building is near railroad depots and industrial center; rent to experienced, responsible person, 12 per room. 25 agents. Address T, box 4, TIMES OFFICE. 22

FOR SALE—WE HAVE THE BEST AND most desirable apartment hotel in Los Angeles at a very decided bargain; will trade for city property unincumbered. W. H. RAYMUND CO., 302 Mason Bldg., 6th and Broadway.

FOR SALE—4-ROOM NEATLY FURNISHED rooming-house. 852 S. HILL. 22

FOR SALE—
Hotels and Lodging-houses.

FOR SALE—
WILSON & THOMPSON,
'PHONES, MAIN 5112, HOME 1702.
402-409 BRYSON BLDG.
145 S. SPRING ST.

BUSINESS OF ALL KINDS SOLD.
CITY OR COUNTRY.

We make a specialty of hotel and lodging-houses. All prices, sizes, locations and terms. It will be to your interest to see us. We know where the "bargains" are. Call and see us; no trouble to show you.

HOTEL.

37 elegantly furnished rooms, furniture new, choice location in the heart of the city; 5 year lease; house clearing $700 per month; price $5000.

9	rooms, nice furniture	$ 350
12	rooms, big snap	450
5	rooms, big snap	500
44	rooms, big snap	2,600
16	rooms, big transient trade	1,000
145	rooms, fine large place	14,000
70	rooms, fine large place	14,000
52	rooms, elegant place	6,000
40	rooms ($1000 cash)	4,500
42	rooms (half cash)	5,300

WILSON & THOMPSON,
402-409 BRYSON BUILDING,
145 SOUTH SPRING ST.

FOR SALE—COME TO HOTEL HEADQUARTERS. We have a 30-room unfurnished beach hotel with all modern conveniences, 20 baths, hot and cold water, cafe and restaurant on first floor, that we can lease for 5 years at $425 a month. It is on water front and not completed yet.

CITY HOTELS.

We have the exclusive agency for one of the best American and European plan commercial hotels in the city. Does $16,000 a month and is good for $15,000 profit a year. Price $65,000; terms. This will stand investigation.

50 rooms, A. P., corner location, $5000.
20 rooms, A. P., on the hill, $7000.
60 rooms, A. P., W. 7th st., $7000.
40 rooms, E. P., Hill st., $2500.

APARTMENT HOTELS.

100 rooms up the hill, rent $450; excellent equipment; price $10,000, ½ cash.

100 rooms on the hill having a long lease and rent calling for less than $4 a room per month; cost $20000 to equip less than a year ago, and is a money maker; owner has other investments and will sell at cost and take $7000 down, balance at $200 a month.

If you want a country hotel we have the best.

CASON & ARNOLD,
Associated Hotel Brokers,
422-423 Grant Bldg. 23

FOR SALE—ARE YOU LOOKING FOR A snap in lodging-house? "Buy it now!" $2500 rooms, cheapest thing on Spring st. $1000—11 rooms, 7th st., income $50 net. $900—16 rooms, E. Third, lease; rent $40. $1000—20 rooms, rent $30, 3 boarders. $1000—13 rooms; take cottage, lot or trade. $1000—22 rooms, fine furniture, rent $74. $1000—26 rooms, excellent, lease, rent $35. $2000—30 rooms, trade for small business. $2500—40 rooms, "transient," money maker. $1500—42 rooms, fine, newly furnished. $3000—60 rooms, for trade in all parts of the city for ranches, city property and merchandise.

D. H. LINGLE & CO., 457½ S. Broadway.

FOR SALE—
F. H. CORWIN,
Home Tel. 6500. 119 S. Broadway.
$2000—Lodging-house, close in, 54 rooms, will trade for cottages.
$2750—Lodging-house, 44 rooms, new furniture, clears $275 per month.
$2500—Transient house, rent $100, 3 years' lease, 32 rooms, of nice furniture.
$2500—Hotel of 17 rooms, elegant.
$1000—Transient house, 20 rooms.
$2500—Elegant apartment house, 63 rooms, new.
$350—House 12 rooms, close in, fine.
F. H. CORWIN, 119 S. Broadway. Home 6500. 23

FOR SALE—
$400.
11 rooms, nicely furnished, good lease, cheap rent, southwest; $115 cash; terms easy; this is modern, nice and must be sold this week.
18 rooms, 1 floor, lease, close in; a fine transient house and nicely furnished. You will do well to look at this place.
$2500.
36 rooms, all full and nicely furnished; good lease and location; this is a bargain.
WILSON & MORRIL,
23D Mercantile Place.

FOR SALE — FURNISHED ROOMING-house, always full; high-class business men; pays large profits; you will want to buy it at low price; also stand paying lodging-house, $850 cash or terms; another, paying $560 monthly; sell low for cash or terms, or exchange for real estate we have about every other reliable paying hotel or furnished flat or rooming-house at low price now for sale in city or suburban places. All buyers and those selling, see PHOENIX REALTY CO., 303 and 304 Grant Bldg. 22

FOR SALE—
18 rooms, Main, rent $27, price $200.
20 rooms, W. 3d, rent $35, price $1000.
30 rooms, S. Hope, rent $60, price $1000.
22 rooms, Olive, rent $25, price $1250.
25 rooms, Sixth, rent $70, price $1600.
32 rooms, W. First, rent $100, price $1500.
38 rooms, S. Figueroa, rent $165, price $2000.
The price and rent on these places are right. We can sell them on terms to suit.
CHAR. LANGLEY & CO., 121 S. Broadway.
Home 2519. Main 6146. 24

FOR SALE — ROOMING-HOUSE OF 28 rooms, right in the heart of the city, with rent less than $4 per room, with lease. Good furniture and all full. What I want is an offer, and I will take the first reasonable one that is offered me.

J. C. FLOYD, Member L. A. Realty Board,
26-4 Mason Operahouse.

FOR SALE—
32-room rooming-house, close in, clearing $160 a month net.
16-room house, clearing net $60 a month; a fine place.
27-room hotel clearing net $225 a month, for certain reasons this place must be sold. EYMANN & STEWART, 426-8 Mason Bldg., 4th and Broadway.

FOR SALE—$800; 8 ROOMS, NICELY FURnished, close in and rent only $27 per month; every room full; has $200 piano that goes with it; this is a genuine bargain and will sell.
$350—9 rooms nicely furnished, well located on West Second street near Olive, parties leaving; $200 cash will handle it. POINSETTIA REALTY CO., 514 Bradbury Bldg. Phones Main 4169; Home 6024. 22

FOR SALE—$-ROOM ROOMING HOUSE; $600 cash, price $1150; large brick corner; rent $45; this is the best rooming-house in town for twice the money; easy terms. HORTON, 125 Stimson Bldg., Main 7062, Home 7239.

FOR SALE—I AM GOING TO QUIT THE business and offer my 14-room lodging-house for only $450. Good lease, rent $40; every room taken; the furniture will bring $450 at auction; come quick if you want it. See my agents, D. H. LINGLE & CO., 457½ S. Broadway.

FOR SALE—FINEST FAMILY HOTEL, 22 rooms, everything new. Rent reduced one-half summer. $1500 cash balance easy. Don't let this pass you. Must sell Monday, Tuesday at farthest. Address S, box 43, TIMES OFFICE. 22

FOR SALE—36-ROOM APARTMENT HOUSE with good lease, beautiful new building; furniture to be paid for in monthly payments at the furniture store; all the cash required is $1000; price $1600. MISS C. S. HEALD, 704 Mason Bldg., corner 4th and Broadway.

FOR SALE—OR EXCHANGE; 85 ROOMS; running water in rooms, $3500; 50 rooms, new apartment house, $4000; 23 rooms, $1750; 76 rooms, $1250; 15 rooms, $750. TRACY & COMPTON, 210 Copp Bldg., 218 S. Broadway. 23

FOR SALE—$600 CASH WILL HANDLE THE best paying and nicest close-in 18-room rooming-house in city; rooms full all summer, long lease, low rent, sickness cause of sacrifice, better see this, will stand closest investigation. 223-5 GRANT BLDG. 23

FOR SALE—6-ROOM HOUSE, FULLY FURnished for housekeeping; low rent; everything complete; new upright piano included; monthly payments accepted; near Arcade Depot. WATSON, 322 Trust Bldg. 'Phone 2750. 21

FOR SALE — $250; SACRIFICE; 14-ROOM lodging-house, corner on Olive st., block to Broadway; 18 rooms, furnished, all completed; low rent; owner leaving city. H. F. ERNST, room 204, Tajo Blk., corner First and Broadway. 22

FOR SALE—OR EXCHANGE FOR LOT OR equity in cottage, best 15-room rooming-house, close in, only $600, rent with lease $45; another of 16 rooms, elegant furniture, a great sacrifice for cash, don't miss this. 223-5 GRANT BLDG. 23

FOR SALE—FINELY LOCATED ROOMING-house clearing $200 per month, 40 rooms always full, rent $5 per room, 5 years' lease, everything new, price $7000, can be bought on easy payments. RYDER REALTY CO., 238 Mercantile place. 23

FOR SALE — HURRY UP; THIS WON'T keep; right party with $150 can have immediate possession of beautifully furnished 20-room house, low rent, a money-maker. WATSON, 322 Trust Bldg. 'Phone 2750. 23

FOR SALE—FURNITURE OF 12 ROOMS, nice clean place. Parties unable to attend to it; will sell for less than one-half its value. A good chance for a live party to step into. See owner. 515½ W. EIGHTH ST. 23

FOR SALE — FURNISHED HOUSE OF 11 rooms, one block from P. O., clean and in good order, rooms all light and sunny, location the best; room always full. CYNTHIA BARSTOW, general delivery.

FOR SALE—ONE OF THE BEST ROOMing-houses in city for sale; rooms all occupied; shows good income; cheap rent; close in. NATIONAL REALTY AND TRUST CO., 228 S. Broadway. 23

FOR SALE—FINEST FAMILY HOTEL, 22 rooms, everything new. Rent reduced one-half summer. $1500 cash balance easy. Don't let this pass you. Must sell Monday, Tuesday at farthest. Address S, box 43, TIMES OFFICE. 22

FOR SALE—GOOD 25-ROOM ROOMING-house, low rent, 2 years' lease; only $800; $250 cash, balance easy; must sell by Wednesday. BUNER HILL REALTY CO., 143 S. Broadway. 22

FOR SALE — 44-ROOM LODGING-HOUSE, all full and clearing $300 per month; can show you. Must sell and will accept $1250, spot cash if sold this week. Adress V, box 74, TIMES OFFICE. 23

FOR SALE OR EXCHANGE—THE FURNITURE and lease of 20 rooming-houses of different sizes, cheap, or exchange for real estate or other good property. D. C. HARKNESS, 223 Copp Bldg. 23

FOR SALE—IN BEAUTIFUL ESCONDIDO Valley, a full-bearing orange orchard; or will exchange for Los Angeles or San Diego City property. Address F. E. BOUDINOT, Escondido, Cal.

FOR SALE—24 SUNNY OUTSIDE ROOMS close in, west of Main; cheap rent, with lease; this is a bargain. Owner is crippled and goes south. HARDEN & CO., 345 S. Spring. 22

FOR SALE—CHEAP; EXTRA FINE FURNITURE and lease of a 12-room rooming-house in best location; a money maker if run transient. Inquire 141 E. SEVENTH ST., MRS. WOOD. 22

FOR SALE—32-ROOM APARTMENT-HOUSE, new building, neatly furnished, with lease, only $1600.
A. W. ROSS, 420 Bradbury Bldg. L.A.R.B.

FOR SALE—ONE OF THE BEST ROOMing-houses in city, centrally located, and price is right. Apply H. HILLS, Anchor Laundry Co., 715 Los Angeles st. No agents.

FOR SALE—HAVE 42 ROOMS OF GOOD furniture, new, good location, house full; cheap rent, 2½ years' lease; leaving State. See FRY, 128 S. Spring. Phone 6028.

FOR SALE—ON EXCHANGE, BEST FURnished and best located 19-room rooming-house, everything practically new. Address owner, M, box 122, TIMES OFFICE. 23

FOR SALE—ROOM ROOMING-HOUSE, newly furnished, for cash or reasonable payments, or will exchange for city property. Call at 613 E. SIXTH. Black 9484. 22

FOR SALE — $3500 TAKES FIRST-CLASS apartment house, 4 years' lease, clears $100 month; 44 rooms, swell place. WILSHURN, 423½ S. Broadway, room 19. 24

FOR SALE—OR TRADE, LODGING-HOUSE, central, Spring st.; 22 rooms only $95. Doing fine. Take cottage, lot or ranch. HARTLEY, 310 Bullard Block. 23

FOR SALE—$1050 SPOT CASH WILL BUY furniture and lease twenty-three-room house-keeping rooming-house, worth $2100. Rent $75. Make offer. PHONE WEST 6005. 23

FOR SALE — BARGAIN; FURNITURE 13-room modern lower flat, strictly clean; easily cared for; nice income to live party. See OWNER personally, 435 S. Olive.

FOR SALE—10 ROOMS ELEGANT PLACE, near postoffice; fine home and a money-maker. This place is right. P. R. CUTLER, 242 Grant Bldg., 355 Broadway. 23

FOR SALE—ROOMING-HOUSE, 18 ROOMS, part housekeeping rooms; new, modern; sell ⅓ cost, near Central ave. Would rent house furnished if not sold. Tel. 7833. 23

FOR SALE—FURNITURE AND LEASE 41-room house; will clear $200 month; entrance two streets. Full year round. Make offer; must sell. 732 S. SPRING.

FOR SALE — $650; 12-ROOM NEATLY FURnished rooming-house, all full; owner going away; choice location; cloas in; this is a snap. P. G., 507½ W. Sixth st., city. 23

FOR SALE—BOARDING AND ROOMING-house, 9 rooms, mahogany, bird's-eye maple and golden oak furniture; close in; bargain; low rent. 542 CROCKER ST. 22

FOR SALE—18-ROOM APARTMENT HOUSE in Westlake district, renting for $80; can sell for cash at once. HOUSTON & BROWN, No. 715 Braly Bldg. 22

FOR SALE—15 NICELY FURNISHED rooms; rent $40; will take lot as part payment or easy terms. 508 E. THIRD ST. A snap.
$2500.
36 rooms, all full and nicely furnished; good lease and location; this is a bargain.
WILSON & MORRIL,
23D Mercantile Place.

FOR SALE—2-ROOM ROOMING HOUSE, best location, or trade for cottage or beach property. Address M, box 147, TIMES OFFICE. 23

FOR SALE—30-ROOM HOUSE, 1-3 ACTUAL value, very close in, fine furniture; lease; sacrifice 2 days, $250 cash. Address S., box 67, TIMES OFFICE. 22

FOR SALE OR EXCHANGE, 50-ROOM rooming-house, S.W., new and paying; $2300. Address R, box 68, TIMES OFFICE. 23

FOR SALE — ROOMING-HOUSE OF 16 rooms, nice furniture, rooms all full, $400 cash, balance time. 'PHONE WEST 6005. 23

FOR SALE—ROOMING-HOUSE, 28 ROOMS, close in; will sell cheap. See OWNER, 224 Winston st.

FOR SALE—FURNITURE OF 30-ROOM house for sale. 852 S. HILL ST. 24

FOR SALE—TAKES 16-ROOM FURnished house; fine downtown location. COAST EXCHANGE, 534 Byrne Bldg. 23

FOR SALE—
Country Property.

FOR SALE—
If you have $1000 cash you can buy an improved ranch in Tulare county which will make you independent for life. This ranch costs $2000 and consists of 160 acres of bed wheat and alfalfa land, and 160 acres grazing land.

With it go a California house, 173 stands of bees, a 50-foot long bee shed, farming tools, wagons, three fine horses, and a well with 200 inches water, with pump and well-boring outfit. Present owner is going to Goldfield, and must sell by 1st of May. This is a genuine bargain and can be inspected thoroughly. Excursion rates on Tuesday night. Please call Monday afternoon, or later Tuesday afternoon, 421 SOUTH SPRING ST., and ask for Mr. Robert Grauer. 23

FOR SALE—
20 acres, beautiful walnut grove at Fullerton, Orange county, Cal. Trees in full bearing, and in A-1 condition, soil deep and rich, fine flume; 70 large walnut trays, 22 shares Anaheim Union Water Company stock. Expect 12 to 15 tons walnuts this season, with over ½ of the year's work done, giving you 2 crops in 18 months.

Read over the properties offered in today's paper, few care to sell walnut ranches, they are too good properties.

I am retiring from ranch activity, my interests are at Ocean Park; so will give you the chance of your life. Price only $13,000, $5000 cash, balance time.

Write or see (Owner) W. C. EYMANN, 17-19 Navy street, Ocean Park, Cal., or 426 Mason Bldg., Fourth and Broadway. 22

FOR SALE—
TEN ACRES.
$1200.
10 acres of the best soil for potatoes and berries in Los Angeles county, located near San Gabriel, and only 15 miles from Los Angeles. Plenty of shade trees and a good barn. Lots of cheap water to be had. Sold on easy terms.
JONES & RYDER LAND CO.,
Exclusive Agents.
Ground floor. 218 W. Third st. 25

FOR SALE—
We have several small places in good localities for chicken ranches at bargains. Call early, as the demand is good.
10 acres, barn and well, planted to alfalfa, $1750.
40 acres, house and barn, well and water right, $5000.
40 acres good land, $4000.
15 acres in barley, $NAP, $1200.
WHITE & ARMSTRONG,
23 Home 'Phone 6024. 203 Wilson Blk.

FOR SALE—OR EXCHANGE, $20,000.
160-acre dairy or alfalfa ranch; no better land in California.
$500 worth of wood to cut, 7 artesian wells, 30 acres to bearing orange trees.
8-room house, barns, cow sheds, hay barns, implement, carriage sheds, granary, corn cribs, corrals, fencing, chicken-houses, pumping plant.
Raised $4000 corn one year.
Raised $1500 corn and $1000 barley hay.
6 cuttings alfalfa last year (dry year) without irrigating.
This place must be sold or exchanged for income Los Angeles property, or part cash; will make excellent terms and low interest for balance; this is a snap. ROOM 12, 231½ S. Spring st. 23

FOR SALE—
50 acres level land, $10.
160 acres level land, $10.
320 acres level land, $10.
1000 acres level land, $20.
1840 acres level land, $30.
7580 acres level land, $15.
2700 acres level land, $15.
2040 acres level land, $16.
5700 acres level land, $16.
In Tulare and Kings counties. Especially adapted to alfalfa, wheat or grapes. Water within 20 feet of surface. Artesian wells 300 feet. ¼ cash, 5 annual equal payments on balance, 6 per cent interest.
E. M. PENTZ,
615 Braly Bldg. 23

FOR SALE—
—ALFALFA—
15 acres of deep, rich loam soil on the Redondo electric car line, just beyond the well-known place of Gardena, the home of the strawberry. Go where you will, you can not get such rich land at such prices, where you get plenty of cheap
—WATER—
Act now or you will get left.
—$150.00—
EASY TERMS.
Home 'phone 2263. F. H. BROOKS & CO., Sunset Main 1012. 912 and 913 Chamber Bldg. 23

FOR SALE—
Country Property.

FOR SALE—BY SERVICE BROS.
218 S. Broadway.
EL MONTE WALNUT PLACE.
EL MONTE WALNUT PLACE.
In offering this tract of land to the public we are confident that we are presenting the cheapest and best proposition that can be found in Southern California. This tract is located in the El Monte walnut and alfalfa district and only 14 miles east of Los Angeles on the Southern Pacific Railway.

The soil is a deep fertile loam and is absolutely free from alkali or other objectionable features.

Water for irrigation purposes can be obtained at a depth of 180 feet. Several wells have already been sunk affording and abundant supply (not less than 150 inches per well) at low cost; good home market for alfalfa, berries, vegetables, etc. Convenient to churches, schools, railway depot, etc.; price $175 per acre; ¼ cash; subdivisions of 5 acres up.

8 acres bearing walnut orchard, first-class soil, trees in good condition, water piped to highest point; price $3200; mortgage $1500.

8 acres, walnut orchard; trees 4 years old; nothing finer in the county; choice location; excellent soil, cheap water; price $2900; 1-3 cash.

16½ acres young walnut orchard, interplanted with barley; 15 inches of water goes with land; soil A1; price $250 per acre; easy terms.

160 acres; 54 acres in alfalfa; balance barley; very little irrigation required, as soil is naturally moist; pumping plant on premises, but very seldom used; pays 15 per cent. on price asked; price $30,000; only ¼ cash, balance to suit.

50 acres walnut orchard, trees 7 years old, interplanted with alfalfa, (free water, 150 inches) and barley; choicest of soil. This property is worth more money, but owner authorizes us to sell it for $350 per acre; terms if desired.

5 acres at El Monte; good 5-room house, barn; very finest of soil; price $2200; $1000 cash.

17 acres, walnut orchard at El Monte, trees 12 years old in perfect condition; 100 inches of water; one of the best paying orchards in the district; price $9600; terms is desired.

BARGAIN EXTRAORDINARY.
WHY PAY RENT?

If you are looking for a suburban home, where water is pure, the soil fertile and free from objectionable features read this and act promptly.

2½-ACRE LOTS, $362.50; $50 DOWN, BALANCE TO SUIT.

5-ACRE LOTS, $1125; $100 DOW.., BALANCE SPREAD OVER 5 YEARS, 6 PER CENT.

10-ACRE LOTS AT LIKE PRICES.

One share of water (200 inches) with each acre. The above tract is only 16 miles south of Los Angeles, and 5 blocks from Redondo Electric Railway.

Every piece of property in the above list has been inspected by us and we guarantee them to be as represented.

We make a specialty of country and suburban property and have scores of ranches in every county at right prices.

SERVICE BROS.,
23 218 S. Broadway, room 201.

FOR SALE—
RANCHES—RANCHES—RANCHES.
Large and small, improved and unimproved. If you think of buying, it's worth your while to look them up. Buena Park and vicinity is the place; good location; only 25 miles from Los Angeles; will soon have electric line to Sixth and Main sts.; plenty water, the best of soil and level. Take a look at the growing crops, they tell the story more eloquently than words; see the pumping plants and satisfy yourself about the water. Come see, then decide for yourself; prices are now very reasonable, but will surely advance. Note these below.

$500—10 acres, 20 cords wood, (standing.)
$750—10 acres, near electric; good, new house.
$1200—10 acres, near electric; with growing crop, and about 25 cords wood; all fenced and No. 1 land.
$2500—20 acres, improved with house, barn, well, etc.
$2500—20 acres, improved with house, barn, windmill and tank, growing crop; stock and tools; all good land and level.
$4000—40 acres, well improved; good buildings, good land.
$10,000—80 acres, finely improved, good new buildings; near electric; plenty stock and tools; growing crop goes; easy terms.
$12,000—80 acres, 10-room hard-finish house; growing crop, tools, stock, etc.; very fine land and location; plenty water.
Have plenty others, prices and sizes to suit, will be glad to give further particulars and show the property.

A. L. BENNETT,
23 Buena Park, Orange Co., Cal.

FOR SALE — $21,500; 1000 acres, located 5 miles northeast of Reedley, Fresno Co., on the main Alta irrigation Canal. In the heart of the well-known Mt. Campbell orange grove, which raw land is selling from $50 to $100 per acre; this land is especially adapted for tropical lemons and vineyard; being in the foothills, but protected on the north and east by Mt. Campbell. Black, sandy and reddish soil. There are vineyards and orange groves all around this land. There is one set of good building and 104 acres in 2 and 4-year-old vineyard on this land, which will bear this summer; also about 500 acres of summer fallow wheat in, of which there is a fourth rent, delivered free of charge, sacked to the warehouse at Reedley. Every foot of this land can be irrigated at the cost of 45 cents per acre per year; an abundance of water. The irrigation system is owned by the people. Reedley, nearest town, 600 inhabitants, on both Santa Fe and S.P. R.R.; fine schools, stores, societies and a very thriving town; there are three large wineries within a radius of 4 miles; also large fruit packing houses and wheat warehouses; this land is the biggest bargain today in Fresno county, on account of the bank having to take it under foreclosure of mortgage; price for the 1000 acres (including the 104 acres of vineyard, all fenced with rabbit wire) $30 per acre; one-third cash, balance 3 years at 6 per cent. net. The present crop will pay 30 per cent. net on the purchase price; act quick if you want it. O. A. LANE, 315 Mills Bldg., San Francisco, Cal. 23

FOR SALE—
FARM HOMES AT FIRST COST.
If you had a chance to buy 10 or 20 acres of good land, well supplied with water, for ½ its actual market value; would you take it?

Would you take it; if the land was located where you knew in advance it would increase threefold BEFORE YOUR FIRST PAYMENT WAS DUE?

Would you take it you could get this land on easy terms, remember, at HALF ITS MARKET VALUE?

We have a new plan for securing homes, which will do all this, and more, for you. A large tract of best land is being established; district will be subdivided and distributed to several hundred families at the actual cost price per acre of the entire tract, and on terms easier than renting.

Land values will treble WITHIN 36 HOURS after location has been selected. If you do not investigate this at once it will be because you think this is "advertising talk" and not the truth.

It is the truth; and you will miss a great opportunity if you do not call at our offices or write for information at once.

No land for speculators. Only those desiring homes need apply.

CALIFORNIA HOME EXTENSION ASSOCIATION, 623 Chamber of Commerce Bldg., Los Angeles.

FOR SALE—
"If WE Advertise It, It's So."
$20,000—80 acres, 3-year-old soft shell walnuts; good well and pumping plant; throws 100 miners inches of water; reservoir 100 feet square and 7 feet deep; the soil is a rich sandy loam; the land slopes gently to the south and west; the trees are healthy and vigorous. Located in one of the best walnut growing districts in Southern California, and only one hour's time required from our office to this orchard. In one last year 2½ tons of walnuts, which the owner sold at 11 cents a pound, or $220 a ton; or $550. This is more than 15 per cent. on the investment. We submit a reasonable proposition, that with 5 years' additional growth the trees will produce ONE HUNDRED PER CENT. more fruit than they did last year. We are ready and anxious to prove the motto of our ad.—

"If WE Advertise It, It's So."

Where can you find a better investment?

EDWARD D. SILENT & CO.,
Members L. A. Realty Board.
Est. 1885. 216-218 W. Second street. 22

FOR SALE—
SACRAMENTO VALLEY LANDS.
2 acre blocks in Colusa, $400 and up.
3 acres and up, adjoining Colusa.
4 acres, adjoining railroad town.
5 acres, vines, orchard and alfalfa.
10 acres, adjoining town, irrigated.
20 acres, close in, irrigated alfalfa.
20 acres, close in, irrigated orchard.
20 acres, close in, fenced, irrigated.
20 acres and up, near R.R. town.
37 acres, improved, half in alfalfa.
40 acres, irrigated, orchard, close in.
40 acres, improved, half in almonds.
40 acres, improved, vines and almonds.
80 acres, improved, sediment soil.
80 acres, improved, irrigated.
80 acres, fenced, near railroad.
80 acres, improved, near railroad.
At $2.50 to $5 per acre, 40, 80, 120, 160, 240 and 480 acres.
At $7.50 to $20 per acre, all level Hay and grain lands, near R.R.
At $40 to $100 per acre, from 5 acres up for a home.
INVESTIGATE COLUSA COUNTY.
JOHN C. MOGK, COLUSA, CAL.

FOR SALE—
75 acres near Ontario, all in fine fruit trees; 12-inch well, 45 inches water. Price $5750, ¼ cash, balance 1 and 2 years.
HARRIS & HEISS,
702 Braly.

FOR SALE—
Country Property.

FOR SALE—
BURR-PADDON COMPANY,
Successors to BURR-YOUNG CO.
$2500—Excellent dairy ranch at bargain; 236 acres; 4 miles from county seat; 200 acres cultivated; handsome new modern residence, 11 rooms, hot and cold water. Luxuriant crops of alfalfa, abundance of water; 5 acres family orchard; 3 large barns; price includes 30 dairy cows, 4 horses, several mules, many hogs, poultry, turkeys, many implements and machinery; $4000 cash. Income pays balance in 3 years, worth $15,000.
$1500—20 acres, 2½ miles of Morgan Hill; 4 acres bearing orchard, 5-room house; horse, buggy, wagon, poultry and implements; on creek. $400 cash.
$50 per acre; 10 to 40 acres, very rich soil, 9 miles from Sacramento, 1½ miles from railroad station one tenth down, balance in 3 years. Send for prospectus.
$1200—100 acres ¼ Santa Cruz county, 1 miles of town and station, 4-room house, barn, chicken houses; 7 horses, 23 cattle, wagon, plows and implements. Plenty timber. See it quick.
$6500—482 acres in Sonoma county, 20 miles from county seat, 5 acres in bearing orchard; 20 in vineyard, 12 in grain; modern 8-room and bath, $2000 house; good barn, school one mile. $3500 cash.
$20,000—5400 acres in Northern California, all level rich sediment soil; 4 miles from county seat; good for alfalfa and can be irrigated from 500-acre reservoir and stream; improvements cost $40,000; 25000 traction engine and implements over $6000; all fenced and cross-fenced; 200 head cattle; 40 horses; 2250 acres under plow, some fine timber, controls 4000 acres outside range land. Owner only $50,000 for quick sale; appraised $77,800; assessed $42,-000, worth over $100,000.

JUST LOOK HERE.

$1200—100 acres fine alfalfa land; nearly under plow; only 1 mile from station; 5 miles from Petaluma; 40 acres level, balance rolling; 5 acres bearing orchard, 8 room hard-finished house; water piped; windmill, tank; 2 barns, houses for 1500 chickens; 4 horses, 4 cows, 1000 laying hens, 2 wagons, reaper, binder, cart, many implements, all included; R.F.D., school, telephone. Must be sold this week.
$1200—240 acre stock ranch, 2 miles from Col

FOR SALE—
Country Property.

FOR SALE—
WAUKENA COLONY. Tulare county; 40 acres RICH SEDIMENT LAND; produce ALFALFA, GRAIN and FRUIT in abundance. Wants to rent to responsible party; station on the land; CHURCH, SCHOOL; CULTIVATED FARMS, ALFALFA and ORCHARDS NOW GROWING; PLENTY OF WATER; EVERY DAY IN THE YEAR. No crop FAILURES here. Write for prices and EASY terms. COMFORTABLE homes with FLOWERS and surroundings in California. Send for booklet. LAKE LANDS. We have for sale in the RICH LAKE LANDS, located in the famous TULARE belt, with PLENTY of WATER. These lands can be had from $5 to $10 per acre. Call and examine them and get copy of productive lands. 320 acres in LAKE LAND at $40 per acre if sold at once. CHOICE LANDS at $5 to $10 per acre. We have BARGAINS in other TIMBER, FRUIT and COTTON LANDS. We OWN and CONTROL more than 45,000 acres of land in the TULARE and KERN counties. Consult us before buying. We have excursions to these lands every Tuesday. CALIFORNIA LAND & IMMIGRATION COMPANY, 23 613 Braly Bldg.

FOR SALE—
"GO TO GARDENA."
(1.) $1200—4 acres, all in orchard, 1 mile from Gardena; plenty of water.
(2.) 80 acres, sandy loam soil with well of water deeded with land, located on one of the 3 electric lines; will subdivide into tracts; if you are looking for land in this section that will make you 10 per cent per annum, come and see this.
(3.) $1000—2 acres in small bearing strawberries; house, barn; 1 mile from Gardena.
(4.) $800—1¼ acres on car line; fine water.

EXCHANGE—
20 acres deciduous fruits, 20 in barley, large, spring; 2 fine and crop with place, exchange for property.
5-room house, stable, extra property.
5-room house, water shares, income property.
12 acres at Compton; small barn, artesian gusher, mostly in alfalfa, place, finest of land; one with place, finest of land; 10 acres in Santa Paula; small house, barn, etc., only $1250.
Here is a great one, 20 acres of fine alfalfa land, 8-room house, barn, etc., only $2250.
All the above are in Los Angeles county. Call at office, 336 S. Broadway, and get them.
Also many good ones. See us before you go after this.

FOR SALE—WE HAVE A GRAND BARGAIN in a fine 20 acre alfalfa ranch with 8-room house, fine water, well, all set to bearing fruit, 2 miles from Whittier, only $4000. It's a snap. $2500.

We have a good bargain in a 5-acre orange ranch, 3500 boxes this year, 8-room residence, barn, chicken houses, Horses, harness, wagon, cow, family tools go in; bound to sell; leaving for Europe. EDWARD E. GILLEN & CO., Cal. 22

FOR SALE—TWO BIG RANCHES, OWNER GOING NORTH; $2500 buys 20 acres, 7-room house, cottage, all the furniture; 10 acres, implements, tools and all stock on 80 acre ranch in California; 5 miles from Redlands; this is a snap. ANOTHER REAL BARGAIN—$3000—5 acres rich land, 7-room house, barn, well; all set to bearing fruit; 2 miles from Redlands; $600 will buy it; near electric car. CHAS. O. GOODWIN, 300 W. Second, Los Angeles.

FOR SALE—AT WORKMAN MILL station south of Los Angeles; 5 tons daily running time; 20 miles; 200 acres alfalfa and vegetable land; 100 acres at $150 per acre, ready for subdivision; 150 acres, now rented for 3 tons of grain per acre; price $250 per acre; a big chance; must sell; as it is increasing in value every day. CALIFORNIA LAND & IMMIGRATION COMPANY, 23 613 Braly Bldg.

FOR SALE—
(1.) $1200—4 acres, all in orchard, 1 mile from Gardena; plenty of water.
(2.) 80 acres, sandy loam soil with well of water deeded with land, located on one of the 3 electric lines; will subdivide into tracts; if you are looking for land in this section that will make you 10 per cent per annum, come and see this.
(3.) $1000—2 acres in small bearing strawberries; house, barn; 1 mile from Gardena.
(4.) $800—1¼ acres on car line; fine water.

EXCHANGE—
20 acres deciduous fruits, 20 in barley, large, spring; 2 fine and crop with place, exchange for property.
5-room house, stable, extra property.
5-room house, water shares, income property.
12 acres at Compton; small barn, artesian gusher, mostly in alfalfa, place, finest of land; one with place, finest of land; 10 acres in Santa Paula; small house, barn, etc., only $1250.
Here is a great one, 20 acres of fine alfalfa land, 8-room house, barn, etc., only $2250.
All the above are in Los Angeles county. Call at office, 336 S. Broadway, and get them.
Also many good ones. See us before you go after this.

FOR SALE—WE HAVE A GRAND BARGAIN in a fine 20 acre alfalfa ranch with 8-room house, fine water, well, all set to bearing fruit; 2 miles from Whittier, only $4000. It's a snap. $2500.

We have a good bargain in a 5-acre orange ranch, 3500 boxes this year, 8-room residence, barn, chicken houses, Horses, harness, wagon, cow, family tools go in; bound to sell; leaving for Europe. EDWARD E. GILLEN & CO., Cal. 22

FOR SALE—TWO BIG RANCHES, OWNER GOING NORTH; $2500 buys 20 acres, 7-room house, cottage, all the furniture; 10 acres, implements, tools and all stock on 80 acre ranch in California; 5 miles from Redlands; this is a snap. ANOTHER REAL BARGAIN—$3000—5 acres rich land, 7-room house, barn, well; all set to bearing fruit; 2 miles from Redlands; $600 will buy it; near electric car. CHAS. O. GOODWIN, 300 W. Second, Los Angeles.

FOR SALE—AT WORKMAN MILL station south of Los Angeles; 5 tons daily running time; 20 miles; 200 acres alfalfa and vegetable land; 100 acres at $150 per acre, ready for subdivision; 150 acres, now rented for 3 tons of grain per acre; price $250 per acre; a big chance; must sell; as it is increasing in value every day. CALIFORNIA LAND & IMMIGRATION COMPANY, 23 613 Braly Bldg.

FOR SALE—
"GO TO GARDENA."

Realty Liners

FOR SALE—
Suburban Property.
HOLLYWOOD.

FOR SALE—

BEAUTIFUL HOLLYWOOD HOME

BEAUTIFUL HOLLYWOOD HOME

BEAUTIFUL HOLLYWOOD HOME

I offer my beautiful residence on Prospect Boulevard near Hartford street for sale. Nine large rooms with bath, oak floors upstairs and down, beautiful mantel in Ingle nook in living-room, very large dining-room, all sleeping-rooms very large. Elegant electric light fixtures, large cellar with furnace. Hot and cold water systems includes solar heater. The house is new and built for a home. Fine large barn, corrals and chicken houses. Property has 130 odd feet front on Prospect Boulevard and runs through to Carlton Way on which it has a frontage of 60 feet, one acre and one-third in all. The grounds are covered with fine fruit trees, shrubbery, and the place is highly improved in every way. I have a special reason for desiring to dispose of this property, within short time. If you want one of the finest and most substantial homes in Hollywood at a less price than you could buy the ground for yourself, it will be worth your while to investigate this property.

If you can offer me the right kind of an exchange in Los Angeles property, either vacant or improved, for the above, it will be carefully considered.

G. M. WILLIAMS,
Geneva Watch and Optical Co.,
305 S. Broadway.
'Phones—Home 2004, Sunset Red 2917.

23

FOR SALE—HOLLYWOOD LOTS—

$225.

Only $100 cash, balance to suit; lot 50x150, cow block from car line, water piped inside the lot; street, sidewalk and cement curb; must raise money quick.

$900—Fine Shell lot just north of Hollywood Hotel; actual value $1200, but must have money at once, hence this sacrifice.

$2000—100x320, facing 2 streets, with new, modern 5-room house, 3 blocks N.W. P.O.; grandest site in Hollywood.

$2500—Four fine Hollywood lots, block north of hotel, including fine corner, making these lots simply given away for $875 each. New, investors, get in on this before too late. See owner, 208 COFF BLDG., 218 S. Broadway.

23

FOR SALE—
EAST HOLLYWOOD
NEAR
MOUNT HOLLYWOOD R.R.'
17½ ACRES ONLY $7500
This is the
MOST BEAUTIFUL HOMESITE IN HOLLYWOOD.
There are
PLENTY OF LOTS BUT FEW HOMESITES
This place is worth double the price asked, having an unobstructed view of Mount Lowe to the sea.
If you want a snap see me at once as price will be doubled when option is out.
A. S. C. FORBES,
547 Douglas.

23

Home 1532.

FOR SALE—
HOLLYWOOD—"THE CREAM OF CREATION."
We offer the following special bargains this week:
A fine business building near the hotel; rents for $60 per month; only $4400; this will pay over 10 per cent. on investment. Better look about this, if you want a handsome little investment paying a good revenue and also increasing in value.
An elegant 8-room, modern house, hardwood floors, furnace, fireplace, etc., near car line; large lot; very desirable in every way; price $6500.
A beautiful building site; grand view of ocean, valley and mountains; near hotel; $50 deep; all the frontage you want at $24 to $28 per foot.
A fine business lot, 50 by 160; price $2000.
W. E. FOWLER & CO.,
Fourth door north of Hotel.

23

FOR SALE—$50 PER ACRE, 4¼ ACRES close to foothills, near Vermont and Hoover; cut Hollywood way; don't know of anything in this locality at such a very low figure as this. 225 Bradbury Bldg. F. O. WAKELEY.

25

FOR SALE—
ACREAGE AT ALHAMBRA.
5 ACRES NEAR ELECTRIC LINE; IN NAVEL AND VALENCIA ORANGES; SPLENDID VIEW; FINE OLD PEPPER TREES; HANDSOME FLOWERS; WATER RIGHT; FULLY IMPROVED; FAMILY HOME; GOOD STABLE, LAWN, PLOWED AND PLANTED ON LAND; $1000 PER ACRE; TERMS.

ABOUT 2 ACRES NEAR ABOVE, ALL IN NAVEL ORANGES; $900 AN ACRE. TERMS.

BOTH ATTRACTIVE BUILDING SITES. VERY DESIRABLE.

R. E. IRBETSON & CO.,
316 TRUST BLDG.
PHONE 2418.

23

FOR SALE—HOLLYWOOD HOME.

$6500—8 rooms, new and modern, Rosetta street, near Prospect ave., only one block from the Lotta mansion; lot 100x262, fruit trees, lawn, electricity, pure water; healthful location, easy terms if desired, to responsible party.

CROAKE & McCANN, 225 Douglas Bldg.
Owners. Home phone 2832. L. A. R. B.

23

FOR SALE—
We have a new 7-room house, fine corner, in beautiful Hollywood, $600 cash, balance easy terms.
COLONIAL MORTGAGE & TRUST CO.,
23 518-519 H. W. Hellman Bldg.

FOR SALE—LOTS IN DR. GARDNER'S Home Place Tract. Twelve large lemon trees on each lot. City water and near car line. Prices $500 to $700. Apply to DR. GARDNER, Gardner st., West Hollywood.

23

TO LET—ROOM AND BOARD FOR 6 ON Gower st. and Carlton Way, Hollywood. MRS. M. L. KOEHLER.

23

FOR SALE—HILLCREST TERRACE TRACT. All large lots on the sunny slope of the mountains; grand views of ocean and surrounding country; lots 100x150; prices range from $500 to $750. Only 2 blocks from car line.

For Sale by
Home phone: G. H. COFFIN & SON. Estab.
1892.
12 N. Highland ave.
Hollywood.

FOR SALE—CHOICE BUSINESS CORNER and other frontage, on Cahuenga ave., opposite new postoffice building and City Hall, the established business center of growing Hollywood; special inducements offered for immediate improvement; no lumber yards allowed on this avenue. If you want a business location you can't be misled into the outskirts of town, see D. F. BACON, opposite postoffice.

23

FOR SALE—BEAUTIFULLY LOCATED HOME ON CHOICE LOTS, SOUTH FRONT, SEVEN ROOMS, MODERN IN EVERY WAY; ALSO 2 LOTS FULLY IMPROVED; FAMILY HOME; GOOD STABLE, LAWN, PLOWED AND PLANTED. $7500.

ADDRESS BOX 180, HOLLYWOOD, CAL.

FOR SALE—
Suburban Property.
HOLLYWOOD.

FOR SALE—1¼ ACRES EAST SIDE EDGEmont street; first place north Prospect boulevard; good barn, poultry corrals and all kinds fruit; half block from Letts' $50,000 residence and in midst of finest improvements; splendid view of ocean, valley and hills; ideal site for fine home. Inquire GOUDLING, on premises.

23

FOR SALE—
A beautiful lot in center of Hollywood, near hotel. This is a very large lot, and only one block from car line, and can be sold at a very reasonable price.
THOMAS S. WADSWORTH,
23 219-220 Douglas Bldg.

FOR SALE—TOLUCA, 5 ACRES, CORNER 3rd st. and San Fernando road; rich soil, house 4 rooms, barn, mill, cows, pigs, etc.; $4000; 10 acres in choice fruits, $250 per acre. See D. F. BACON, opposite postoffice, Hollywood.

23

FOR SALE—IN BEAUTIFUL HOLLYWOOD, warmer in winter and cooler in summer than any other suburb of Los Angeles. For choice nooks and corners in the garden spot of God's country, see D. F. BACON, opposite postoffice.

FOR SALE—7-ROOM HOUSE, MAGNOLIA ave. Want to sell at once. Inquire of OWNER, on premises. H. S. MERKLEY.

23

FOR SALE—HOLLYWOOD. WE BUY AND sell Hollywood property. J. F. GRASS & CO., Hollywood. Home 'Phone 25.

PASADENA.

FOR SALE—BARGAIN, NEW 4-ROOM BUNgalow, planned for a home and on the finest street in Pasadena; close to car line; broad, cool porch, large living-room, 2 bedrooms opening into central hall, connecting with bathroom; large convenient pantry with cold, closet, especially designed; mission electric fixtures; I built this house to stand, because I built it for myself; the lot alone has increased $275 in value since I bought it 2 months ago. My place is easily worth $2250; make me an offer. I'm going to sell quick. Address Q. box 87, TIMES OFFICE, Pasadena.

23

FOR SALE—
PASADENA PASADENA PASADENA
For desirable and moderately priced residence property be sure to see us, as we make a specialty of this kind of property. Healthful homes situated on high land for from $1500 up. Terms to suit. Call us up and make appointment and we will be glad to show you around.
J. RICHARD HAAS & CO.,
941 N. Fair Oaks Ave., Pasadena.
Phone Sunset Main 1054.

23

FOR SALE—GENUINE PASADENA BARgain within reach of the poor. North Fair Oaks car line, 5½ acres in fruit, only $7000; part cash; must sacrifice; going East. OWNER, 423 American National Bank Bldg., Second and Broadway.

23

FOR SALE—
1¼ acres, on Marengo, south of Washington; 6-room house, barn and corral, oak trees; a fine frontage for building 4 or 5 bungalows; will rent quickly. Price $4000, ⅓ cash.
HARRIS & HEISS,
703 Braly.

23

FOR SALE—
¾ acre, Lake ave. and Woodbury Drive; 4-room house, fine fruit, palms and shrubbery; grand view. Price $1750 cash.
HARRIS & HEISS,
703 Braly.

23

FOR SALE—
¾ acres on Piedmont Drive. Price $1850.
HARRIS & HEISS,
703 Braly.

23

FOR SALE—
Two good lots near Masonic Home, San Gabriel. Come quick. Price $100 each.
HARRIS & HEISS,
703 Braly.

23

FOR SALE—
2½ acres, Linda Vista; 6-room house, out of repair; coat of paint will increase value 50 per cent.; set to fruits; fine for chicken ranch; domestic water. Price $1850, cash $850, balance by month.
HARRIS & HEISS,
703 Braly.

23

FOR SALE—
If you have acreage to sell, send your list to us. We are doing the acreage business in this locality.
HARRIS & HEISS,
703 Braly.

23

FOR SALE—
Wyoming and Glenn sts., 2¼ acres, 6-room unfurnished house and outhouses, set to fruits. Price $2250.
HARRIS & HEISS,
703 Braly.

23

FOR SALE—
2 acres, E. Washington st., modern 6-room house, large barn, chicken-houses and corrals; all new; cement cellar and solar heater. Price $3750.
HARRIS & HEISS,
703 Braly.

23

FOR SALE—
5 acres, on San Pasqual and Allen ave.'s; set to oranges; water. Price $2500.
HARRIS & HEISS,
703 Braly.

23

FOR SALE—
12-acre sanitarium, in foothills, one 16-room house, one 8-room house, and 7 tent-houses; barn, etc.; private water right; proprietor has other business. Price $15,000.
HARRIS & HEISS,
703 Braly.

23

FOR SALE—
8½ acres on car line near Pintoresca; set to fruits; lies high and level; admirably situated for subdivision; abundance of water. Price $7000.
HARRIS & HEISS,
703 Braly, Los Angeles.

23

FOR SALE—
10 acres near Lincoln and Wyoming st., set to oranges; good water; in line of proposed car line. Price $7000.
HARRIS & HEISS,
703 Braly.

23

FOR SALE—$3400; 5-ROOM NEW, MODERN cottage, an extra fine one, on west side of street, 1 block from car line, close to High School. The lot is a corner, 100x150, with new 4-room bungalow on back, a snap.
H. G. COOPER, with N. P. Nelson,
23 614 Trust Bldg.

ALHAMBRA.

FOR SALE—
FINE COLONIAL HOME
In a location unsurpassed in the county; beautiful grounds, magnificent view and large homelike residence. For a man who wants something worth while there is nothing better.
AT ALHAMBRA
2¼ acres and 5 acres of first-class navels on a beautiful street in one of the best residential sections; very choice home site.
5 acres, fine old home place, with magnificent specimens of ornamental trees, set to navels, in prime condition; large comfortable house, and other buildings, rose hedge and abundance of roses and other flowers.
10 acres of the finest orange ranch in the county on a beautiful avenue, near car line. You can't find a building spot with the advantages of this having a more beautiful view. Could have ¼ of it, if you prefer.
7½ acres, on car line; is one of the best chances for subdivision. You can sell off lots more than enough to pay a profit on the whole place and keep an acre, with the beautiful old trees and roses and flowering shrubs. This is a special chance.
5 acres, near car line, full bearing oranges, fine home place at a close price for quick sale.
10 acres, with fine home, oranges and deciduous trees. This is a fine chance to get your home for nothing on account of subdivision possibilities.
ALHAMBRA REALTY CO.,
NORTHRUP & PECK, Agents,
Alhambra, Cal.

FOR SALE—
The Alhambra Improvement Association have arranged a series of excursions with free drives about Alhambra. Tickets and full information can be obtained at the office of the Association, 324 DOUGLAS BLDG.

FOR SALE—
5-room house, large lot, 100x200; barn and corral; near business center. Price $1850.
HARRIS & HEISS,
703 Braly, Los Angeles.

23

FOR SALE—
10 acres, 1 mile south of Alhambra, fine soil, level land. Price $2500.
HARRIS & HEISS,
703 Braly.

23

FOR SALE—
Lemon and Orange Groves.

FOR SALE—ORANGE AND LEMON ORchard, 40 acres; 20 acres in oranges 10 years old; ⅓ navels, ⅓ sweets, 20 acres in lemons, ⅓ Eurekas, ⅓ Lisbon, 10 years old; all in fine condition; good house, 7 rooms; barn 40x57; 300 shares of water stock. Near San Fernando Mission where finest citrus fruit in the world grows. Right in the swim. Pacific Electric Railway will soon be built to Fernando Mission. Now is the time to buy. This will soon double its value. Great bargain. D. NEUHART, 225 Heilman Bldg., N.E. corner Second and Broadway.

FOR SALE—OR EXCHANGE—
10 acres in navel oranges, Covina; 6 blocks from postoffice; fine house and barn; highly improved; $10,000.

20 acres at Orange, navel oranges; fine house, large barn, plenty water; beautiful place; for good city property, equal value; $13,000.

WHITE & ARMSTRONG,
23 Home 'Phone 463. 202 Wilson Blk.

FOR SALE—JUST A BEAUTIFUL 5-ACRE orange grove at Alhambra, close to cars; this can be cut up into lots and half of the lots would sell for enough to pay for the whole tract. E. A. MILLER, 204½ S. Broadway. 23

FOR SALE—
Beach Property.

FOR SALE—LOWEST PRICED LOT IN THE Alamitos Bay tract, in the choicest neighborhood, close to the bay, on paved street, artesian water, gas and electricity; price $50. Address owner, V, box 115, TIMES OFFICE.

23

FOR SALE—
Beach Property.

FOR SALE—
CARNATION VILLA TRACT.
If you are looking for a beautiful villa home site, by the sea, by all means see the Carnation Villa tract, a subdivision of Manhattan Beach, just put on the market. For beauty of location it has not a peer. Absolutely frostless; rich, sandy loam soil, highly adapted to the growth of berries, flowers and vegetables throughout the entire year. Half-acre lots, water piped, palms planted, streets improved. Gas, sewer and electric light system soon to be installed. Building restrictions. Here is a very unusual opportunity for a highly-desirable seaside home, or investment for early returns. Only $350 to $500 per half-acre lot.

ORRIN RICE, Sole Agent.
23 422 Bryson Block.

FOR SALE—CARNATION PARK, OCEAN Park, Cal.
These beautiful lots have just been put on the market, and they are going fast; this property is only five minutes' walk from the sea; the restrictions and improvements are of a high order, while the prices and terms are within the reach of all. Now is your time to get in on the "ground floor" and make some money.
2 C. N. BRUNDAGE CO., Owners.

FOR SALE—

We have some of the most attractive buys at North Manhattan; also choice buys at Short Line Beach. The Strand and Venice.
W. H. NEISWENDER & CO., 439 Byrne Bldg.

23

FOR SALE—THAT "TOMATO CAN" MONEY isn't drawing a mite of interest. Why not invest it in a small tract of rich land, under a magnificent water system, adjoining the Carnation Villa tract, at Manhattan Beach, and let it earn for you a comfortable living while it's doubling and trebling in value. Note the price—$175 per acre, with water piped.
ORRIN RICE, agent Carnation Villa tract, 422 Bryson Block.

23

FOR SALE—PALMS HOME—
8 acres in 10-year-old walnut trees; 4-room cottage; fruits; a beautiful home, fronting on the Ocean Park short line; an ideal home, close to the seaside; close to Los Angeles; with an income; buy this if you want a quiet home, away from the bustle of the city, with an easy living. E. L. WILDY, 204 Grant Bldg.

23

FOR SALE—
HERMOSA BEACH.
YES, A BEAUTY.
Some good bargains in houses, also lots; better see us before buying. M. M. DAVISON & SON, Rooms 204-6 Wilcox Bldg. Branch office one block south pier, F. M. Smith, manager.

24

FOR SALE—SUMMER 18 COMING AND you will be seeking the cool beach; buy a lot now before the rise, $150 and up, $75 cash, balance $10 per month. At Alamitos Bay, the choicest location on the Coast; it will be to your interest to save this ad. and investigate soon. JUDSON INVESTMENT CO., room 424 Chamber Commerce.

23

FOR SALE—$1700; 5 ACRES AT HERMOSA Beach, good soil, fine water and the best bargain in all that section; beautiful view of ocean and surrounding country; will bring $5000 in 3 years; buy now and watch values double up. LIND & BURNS REAL ESTATE CO., 412 Braly Bldg. Home 7128.

23

FOR SALE — COTTAGE AT THE ONLY Avalon, completely furnished to accommodate 6 people, fine location, can be had this week for $250, will bring more rent than price asked this summer. Call or address D. A. VAN VRANKEN, 406 Chamber of Commerce.

23

FOR SALE—REDONDO BEACH, $350; A GOOD lot with two houses, all fenced, street work done, $1250; large corner lot, fenced, 6-room new cottage, newly furnished, near car and beach, reduced from $1450; a snap. HARDEN & CO., 548 S. Spring.

23

FOR SALE—
HERMOSA AND MANHATTAN BEACHES.
Something good; snaps in lots or house.
M. M. DAVISON & SON, Rooms 204-6 Wilcox Bldg. Members L. A. Realty Board.

24

FOR SALE—GROCERY AT THE BEACH; good opportunity for a strictly up-to-date stock and excellent trade; invoice $2500; investigate. Address 2422 BUDLONG AVE., Los Angeles. Tel. West 2713.

23

FOR SALE—
Modern 12-room house, furnished, for $2250, at Hermosa Beach; also one of 8 rooms for $1250. These are snaps.
W. A. WING, 109 S. Broadway.

23

FOR SALE — FOR ONE WEEK, EASTERN party offers 78 foot corner, Ocean front, in the beautiful Strand Tract, at bargain price. L. R. HILL & CO., 433 H. W. Heliman Bldg.

23

FOR SALE—GOING EAST, WILL CLOSE out 6 beach lots, will take $100 cash for my equity, you can make $600 or $700 on this property. SMITH BROS., 108 Stimson Blk.

23

FOR SALE—LOT ON OCEAN BEACH, REdondo, for best improved neighborhood. A bargain. Address V, box 121, TIMES OFFICE.

24

FOR SALE—OCEAN FRONT LOT AT South Oceanside; price $175; worth $250. Address box 86, TIMES OFFICE, Pasadena.

23

FOR SALE—TWO LOTS 100x150 FT. IN Santa Monica, on Second st., ½ block from Oregon ave. Inquire at 2501 S. GRAND AVE.

WANTED—ONE OR TWO GOOD LOTS AT Alamitos Bay; give spot cash price. Address S, box 149, TIMES OFFICE.

23

FOR SALE — AT AVALON, LOT AND house, 267 Macy street; phone BLACK 7643. Phone after 6 o'clock week days.

23

FOR SALE—6-ROOM COTTAGE, AT SUNset Beach. Apply 1027 Denver ave. ROBT. WHITE.

23

FOR SALE — A SNAP; 2 LOTS ON THE Ocean Front at Redondo. Call Monday 427 BULLARD BLOCK.

23

FOR SALE—CORNER LOT, OCEAN BEACH, Redondo, a bargain. Address BOX 99, Lordsburg, Cal.

23

OCEAN PARK.

FOR SALE — AT OCEAN PARK; EVERY one a snap—
Beautiful large cottage on Dwight ave., near the ocean; FULLY FURNISHED, $2500, all fenced, half cash, balance 7 per cent.
—Also—
the finest 7-room cottage on Dwight ave., corner speedway, fully and elegantly furnished, Fischer upright piano, nearly new, worth $500, EVERY POSSIBLE convenience, a lovely home, all fenced, lawns and flowers, for $5,250; $2000 can remain on mortgage, 7 per cent.
—Also—
the nicest little cottage on Dwight ave., located at a point not over 225 feet from the ocean, fully furnished, and having all the modern conveniences, beam ceilings, brick fireplace and climax furnace, three bedrooms, gas stove, all complete, for only $2300; half cash, balance mortgage, 7 per cent.
—Also—
beautiful, well-built 5-room cottage, No. 125 Dwight ave., fully and nicely furnished, all fenced, the largest front porch on the street, for $1950, half cash, balance 6 per cent.
Sunday up to 2 o'clock at 170 Dwight ave.; Monday at Suite 909, Braly Bldg.
L. C. HULBURT, OWNER AND AGENT.

23

FOR SALE—
VENICE PARK TRACT.
OCEAN PARK.
FACING VENICE.
The summer is near at hand, why not secure a home in Venice Park? We have fine lots 40x135 to alley (no adobe,) $350 to $550, including cement walks, curb, water, etc. Never had Ocean Park a brighter future before it than now. The thousands that are being spent there in improvements mean much. Property is cheap to what it will be in a few years. Now is your chance to purchase before prices advance, as they will this summer. Our terms are reasonable, ¼ cash, balance in 6, 12 and 18 months at 7 per cent. interest—5 per cent. discount for cash. We have made arrangements with the Abbot Kinney Co., to run our three streets into Venice, which will be a great advantage to Venice Park. Take Short Line via the Palms, get off at Venice Junction, office on the tract. CARROLL J. DALY & CO., 211 W. First street. Members Realty Board. Preston & Helton, Center st., Short Line Beach. Write for maps and prices.

23

FOR SALE—
For real estate be sure to consult our lists before buying or renting. We have Pier ave., Marine or Winward-ave. property at prices that are right; residence property a specialty; cottages just completed furnished or unfurnished.
Large renting list to select from.
Branch office at Venice, on El Camino, near Windward; Main Office, room 4, Casino, corner Pier ave. and Ocean Front.
We are special agents for—
OCEAN PARK.
VENICE.
SHORT LINE.
SUNSET BEACH and
SIERRA VISTA TOWNSITE.
Let us convince you.
SMITH REALTY CO.

23

FOR SALE—

$1500—Fine Horizon ave. lot. Cheapest in the locality.

Excellent Venice lots at reasonable prices.

16 large lots in East Ocean Park with fine walnuts and prices right.

Select Short Line Beach property, dirt lots and acreage in all sections.

Just ask BEVERLY-STROUD CO.,
162 Pier avenue,
Phone 2401. Ocean Park.

23

FOR SALE—

We have the cash of customers waiting for best buys in Ocean Park and vicinity. Bring in your bargains.

BEVERLY-STROUD CO.
162 Pier avenue,
Phone 2401. Ocean Park.

FOR SALE—
Beach Property.
OCEAN PARK.

FOR SALE—

LOCATE AT OCEAN PARK.

BUY PROPERTY AT OCEAN PARK.

The success of Ocean Park comes from the open-hearted way in which she receives all her guests, ready to handle graciously all crowds that come to her lovely beach town. Her praises are sung far and near; whatever she wants she gets. One stands and wonders where do all the crowds come from that visit Ocean Park.

When you stop to think of the reputation that she has for making everything jolly and pleasant for her comers, then you see it. The old residents of Ocean Park will tell you that every year shows a decided increase in her growth and popularity—that real estate has advanced wonderfully, even over last year; those who know the refreshment of salt-laden air, and love the splashing of the waves, have bought homes at Ocean Park. Here they find a town with almost every business represented, and with Los Angeles only 30 minutes' ride away. They say to themselves, "This is good enough for me," and here they locate.

The Smith Realty Co., one of the leading real estate firms at Ocean Park, has just recently opened out a branch office on the Venice of America tract. They will gladly show you the many vast improvements going on there. Mr. Smith and Mrs. Smith will be found at the office in the Casino Bldg., at Ocean Park. See them for good buys.

23

FOR SALE—$2250—ONE OF THE BEST NEW residences on the hill; cottage of 6 rooms and bath, basement, fireplace, china closet, sideboard, cove ceilings, lawn, lot 100x155, shrubbery and flowers; splendid view of ocean and pleasant location; property rapidly increasing in value; might sell 50-ft. front with house at $4000 if preferred.

$1250—Neat four-room plastered house, lot 50x140, choice flowers and good location; a bargain at price for short time; vacant lot now worth $500; cottage cost $600; terms, $500 cash.

3 cheap 4th-st. lots, east side, 40x140, at $450 each; $50 down.

4 fine lots, 4th street, ocean view, 50x150; $1200 to $1300.

One, 40x155, on 4th st., $850.
One, same size, 3rd st., $600.
Other dirt lots at all prices.
See owner, JOHN W. LINCOLN,
1111 S. Second st., or 833 4th st.,
Ocean Park.

23

FOR SALE—

Some of the choicest

property on Vawter Hill, overlooking valley and ocean.

Building sites and residences for homes and investments.

You cannot duplicate it.

Also other fine property on the sand and dirt.

Do not fail to see me before purchasing.

DAVIS M. CLARK,
1103 Cor. Hill and Second st.,
Ocean Park. Cal.

23

FOR SALE—

The time to buy is the present.

Do not delay.

Have lots and acreage on Rose ave.; also three five and ten-acre ranches that are desirable as homes and investments.

All within one mile of P. O. and close to Venice.

DAVIS M. CLARK,
1103 cor. Hill and Second street,
Ocean Park.

23

FOR SALE—
$6250—A new, perfectly constructed home, located on one of the best avenues of Ocean Park. From the porch of this mansion one of the grandest views of the entire ocean frontage can be obtained. The owner built this house for his own use and has just completed it. Unexpected business matters require change of residence.
The house is of cement plaster exterior, has eight large rooms, bath, kitchen, laundry, closets; has basement floored. The interior finish is very well done. All modern improvements.
Lot is 50x155, at an elevation above the street and has a well-built wall, cement steps, walk and curb.
This property would make an excellent home; one where a pleasant existence can be enjoyed.

FOR SALE ONLY BY
JOHN W. LINCOLN,
1111 SOUTH SECOND ST.,
OCEAN PARK.

23

FOR SALE—
FINEST BLOCK OF LOTS ON ROSE AVE.,
CLOSE IN; TERMS EASY, $50 DOWN AND
BALANCE $10 PER MONTH, AT 6 PER
CENT. INT. DO NOT LOSE ANY TIME,
FOR THEY ARE GOING FAST. CALL AND
LET US SHOW YOU THIS PROPERTY.

DAVIS M. CLARK,
FRED STOCKWELL,
SOLE AGENTS,
1103 COR. HILL AND 2ND STS.,
OCEAN PARK.

23

FOR SALE—
Three cottages, 2 furnished, lot 72x96; well located, high and dry, on the sand; A No. 1 investment.

DAVIS M. CLARK, Admr.,
1103 Cor. Hill and Second sts.
Ocean Park.

23

FOR SALE—
Owing to the rapid increase of our business we have been obliged to open up offices in Los Angeles, at 129 S. Broadway, ground floor, Mason Operahouse Bldg. Mr. H. P. JUSTICE will be in charge of the same, and will be pleased to talk with parties wishing to purchase beach property, or those having same for sale. SOUTHERN CALIFORNIA REALTY CO., 128 Pier ave., Ocean Park, Cal.

23

FOR SALE—
"Serra Vista townsite." The new, popular and desirable tract at the seaside near Santa Monica. All modern improvements, near fine public schools, city library, City Hall, two banks. The place to build a home. Within one week six new houses are being erected. Lots are large, 50x162 feet, and best of soil. Come and see for yourself. Terms to your satisfaction.

TOMBLIN & ROBINSON,
182 Pier avenue,
23 Ocean Park.

FOR SALE — CARNATION PARK, OCEAN Park, Cal.
These beautiful lots have just been put on the market, and they are going fast; this property is only 5 minutes' walk from the sea; the restrictions and improvements are of a high order, while the prices and terms are within the reach of all. Now is your time to get in on the "ground floor" and make some money.
4 C. N. BRUNDAGE CO., owners.

FOR SALE—A BARGAIN FOR TEN DAYS only, 4-room cottage, barn, chicken corral and 3 lots 40x140 each with fig, English walnut and lemon trees, at Ocean Park; water piped all over the place. This place can be had for $1500 if taken before May 10th, 1905. Lots adjoining sell from $550 to $1000. Call or address owner, L. E. JUDY, 145 E. 36th st., Los Angeles, Cal.

23

FOR SALE—
HAVE CHOICE LARGE LOTS IN THE BRUNDAGE TRACT, JUST OPENED; OPPOSITE SUNSET AVENUE ON THE DIRT. PRICES $250 UP. COME EARLY AND SEE THEM. THEY ARE ESPECIALLY GOOD.
M. E. MASNER.
1305½ HAMILL BLDG.
23 PIER AVE., OCEAN PARK.

FOR SALE—
$1150—
WILL BUY A FINE LOT ON
—THE STRAND—
Now is the time to buy on a beach home.
DON'T
delay, if you wish this beautiful beach lot at a bargain.
F. H. BROOKS & CO.,
215 and 216 Currier Bldg.
Home 'phone 2243. Sunset Main 1015.

23

FOR SALE—HAVE YOU PROPERTY FOR sale, exchange or for rent at any of the beaches? List same with me. I have the customers. Address W box 194 TIMES OFFICE.

FOR SALE—
Beach Property.
OCEAN PARK.

FOR SALE—
One of the best 7-room cottages in Ocean Park, nearly new, and complete, and located on Dudley ave.; bath, gas, electric lights, sewer, running water. This must be sold at once, and we will make prices so that it will go.

TOMBLIN & ROBINSON,
182 Pier avenue,
23 Ocean Park.

FOR SALE—
Handsome and elegantly furnished 8-room cottage, right on the ocean front, in the choice section; complete in every detail. Owner going East and wants some money. This is truly an opportunity to secure a snap.
TOMBLIN & ROBINSON,
182 Pier avenue,
23 Ocean Park.

FOR SALE—
80x170, one block from ocean, next lot to corner, business property, for only $2250.

Lot 14, block M, lot 40, block O, $550 each.

8-room house, price $5000, equity $2000, will take lots or something in Los Angeles.
EYMANN & STEWART, 426-8 Mason Bldg., 4th and Broadway.

23

FOR SALE—
RENT AND EXCHANGE; business, residence and vacant properties on sand or dirt at VENICE, OCEAN PARK, and SANTA MONICA; prices right.
ROBBINS REALTY CO.,
Pier ave., Ocean Park.

FOR SALE—6-ROOM HOUSE ON SHORT Line Beach, best bargain in Ocean Park. Lots on Short Line Beach.
5-room furnished cottage on Grand ave., $2200.
COAST REALTY CO., corner Marine and Plaza.

23

FOR SALE—ON MAY 1 PRICES ON ALL inside lots in block "G" of "Carnation Park" will be advanced $50 per lot. C. N. BRUNDAGE CO., owners.

1

FOR SALE—FURNISHED COTTAGE NEAR Ocean Front, at a bargain; easy terms. CHAS. J. HILDESHEIM & CO., 1437½ Pier ave., Ocean Park.

FOR SALE—FINE LOT ON WINDWARD ave., $1050; this week only. AUBURY & KUHN, 407 O. T. Johnson Bldg.

FOR SALE — TWO EXCEPTIONAL BARgains in sand lots. SO. CAL. REALTY CO., 129 S. Broadway.

25

TO LET—CHEAP, COMPLETELY FURnished 5-room cottage. 177 HART AVE.

23

SANTA MONICA.

SANTA MONICA CLIMATE—
BEAUTIFUL IN MARCH AS WELL AS JULY.

With the winter season comes that everperplexing question, where shall we spend the season—in the city, or go to the beach? The people of Santa Monica can safely say come to our town, where the climate is delightful all the year round. People used to think that winter at the seashore was cold and gloomy. Now they are beginning to know that the ocean tempers the atmosphere so that the climate of the beach is as beautiful in March as it is in July. The inland cities are delightful in winter. But Santa Monica is one of the few places in the entire world which has no unpleasant seasons. Doctors will tell you by all means try the bracing air of the beach. Great numbers of people suffering from the terribly prevalent affliction, the curse of our modern life, nervous prostration, find at Santa Monica the restful, quiet and the soothing potion which brings them repose and a return of the old vitality and strength of brain and body. One can easily understand why the doctors are so enthusiastic over the value of Santa Monica climate and the waters of the Pacific.

Have you visited A. M. Montgomery's store lately? His spring stock is strictly up-to-date. Don't fail to visit his store.

23

FOR SALE—

Three new, modern residences.

On installment plan.

Small cash payments.

Also lots and acreage.

Lots North End Santa Monica Washington Tract, 50x195. All street work completed; suitable restriction; terms; prices $550 and up.

W. T. GILLIS & CO.,
815 Oregon Ave.,
Santa Monica.

23

FOR SALE—
$1950—
On Second st., near Oregon ave., 5-room cottage, not new, but attractive; can sell at good advance.
—$1750—$1750—
100x150 feet, improved with two cottages, well rented, near Oregon ave.; will pay 10 per cent. on money.
—$1650—$1650—$1650—
8-room, 2-story house; lot 50x150; street work done; cement sidewalks to beach; 2-story barn on rear of lot; fine buy; near car line.
For above and other snaps in Santa Monica property, see

AUBURY & KUHN,
407 O. T. Johnson Bldg.

FOR SALE—
$1200—
$1200—6-ROOM HOUSE AND LOT, 50x150,
1 BLOCK FROM OCEAN,
½ BLOCK FROM CAR LINE,
1½ BLOCKS FROM POSTOFFICE.
$400—LOT 50x150, ON 7TH STREET, AND A VERY CHEAP LOT ON OCEAN AVENUE.

SOLE AND EXCLUSIVE AGENTS,
J. C. CROSIER,
CORNER SECOND AND UTAH.
AND
E. W. BOEHME,
CORNER THIRD AND OREGON AVE.,
SANTA MONICA.

23

FOR SALE—MODERN 5-ROOM HOUSE, lot 30x150, on W. 83th st.; Santa Monica, near car line; price $2500; $350 cash, balance monthly. CHAS. S. MANN, 325 W. Fourth st., Los Angeles.

LONG BEACH.

FOR SALE—CORNER LOT, ELM AND 16TH sts., 1 block from American ave., 2 blocks from High School, north and east frontage, on Elm, $1000 cash, $1000 2 years, best corner on Elm ave.
Corner lot, 158x182, on Anaheim st., close in; a snap at $1200.

Watch prices advance on Signal Hill property after May 1st.
Now is the time to buy.
3 acre lots, frontage on 3 streets, large date palms border.

7-room, story-and-a-half house, tinted walls, 3 verandas; also large 2-story barn, is now rented for a house; price $5500.

For rent—California house and ½ acre ground, cheap, near school and car line, on Signal Hill.

MRS. M. A. M'DONALD,
Room 1, Park View Hotel.
23 Long Beach.

FOR SALE—
ALAMITOS LOTS.
HARPER TRACT.
ON THREE DIFFERENT CAR LINES.
—$325 UP—
$25 DOWN. $10 PER MONTH.
No doubt you have heard what Huntington is doing in Alamitos.

MUNHOLLAND & SON.
23 9 Pine ave., Long Beach. Cal.

FOR SALE—
Close-in business property on E. First st., $4000.
96x150 feet, corner of Anaheim and Linden. Double clean corner of Elm and Tenth st.; a bargain.
50x50 feet, close in, for $700.
Fine corner, with alley to the south, on W. First, st., 100x160 feet, within a block of the ocean, or will exchange for Los Angeles property.
Five acres on Signal Hill for subdivision. This is a fine proposition and only requires $500 to handle it.

THE EXCELSIOR
Real Estate and Rentals,
23 116 Pacific ave., Long Beach.

FOR SALE—
KNOLL PARK.
Only a few choice lots left in this tract. Now is the time to buy and build a home. In this tract has been built quite a number of beautiful residences and occupied by owners. Don't overlook this. Come and see for yourself. Lots 50x150; price $250 up. All street work completed. No
DON'T
delay.
C. H. BLOUNT,
40 Locust Ave.,
23 Long Beach.

FOR SALE—5 ACRES IN CITY OF LONG Beach, Good central location; good cottage and other improvements. Suitable for subdividing. A great bargain, $8500, part cash. You can make 50 per cent. on this buy.
LEE & MYERS, 321 Johnson Bldg.

27

FOR SALE—
Beach Property.
LONG BEACH.

FOR SALE—
Property in all parts of the city; a new tract on Fourth street that is a bummer. A four-room house and lot on East Sixth street, $1050; on terms; three good corners at the right price. They are sure winners.

REDBURN & SON,
23 144 Pine, Long Beach.

FOR SALE—5½ ACRES ON SEVENTH AND Obispo sts.; house, barns, tools, chickens; sickness cause of selling; worth $5500; snap, $2800. Owner, Address MR. V. STROM, Long Beach.

23

FOR SALE—$1100; ELEGANT CORNER, 75 x150; street work done; come quick. AUBURY & KUHN, 407 O. T. Johnson Bldg.

MANHATTAN BEACH.

FOR SALE—
THE MOST CHARMING HOME SPOT ON THE PACIFIC IS AT

MANHATTAN BEACH.

Build your cottage now and be in good company. It will cost more a little later when the rush is on. We shall be glad to offer suggestions about your house—no charge, or course.

MANHATTAN BEACH CO.,
James G. Cortelyou, President.
321-322 Douglas Bldg.

23

FOR SALE — SEVERAL PEOPLE WERE made happy last week with the profit they made on a small investment at Manhattan Beach. Come in and let us show you where you can do the same. HALE B. PACKARD CO., 915 Braly. Phone 2274.
HOLLYWOOD SUB-HEAD

23

FOR SALE—

PECK'S SUBDIVISION OF MANHATTAN BEACH, choice lots for homes or investment. NORTH MANHATTAN BEACH CO., room 412 Chamber of Commerce Bldg.

23

REDONDO.

FOR SALE—OR RENT—MARTIN VILLA on Catal

FOR EXCHANGE—
Real Estate.

FOR EXCHANGE—
$25—47 acres, 28 miles north of Spring-room house; large barn, 20 acres in grain; balance in fruit; prefer exchange for southern California fruit; the house is fine; owner offers the land, including 4 fine for equity in Los Angeles property; 6-room new modern cottage, Highlands; want vacant lot for small ranch.
$—3 acres oranges, Valencias, good ings, plenty water; near Pomona city; prefer Highland property.
$—Choice orange ranch, 7 miles from Choice new buildings, want Monica.
$10,000—10-room flat, bringing good rents lots, 50x135, would take part Francisco.
$12,500—320 acres Kings county, new house, barn, fencing well; may want ranch near city.
$—2-acre ranch, fruit of all kinds, Lodi; 12 miles north of all roads; buildings, want small ranch near See W. F. PATT, with D. E. Lodi. 2

FOR EXCHANGE—
20,000 acres timber and coal land in Virginia, Kentucky, Virginia, good land in Kansas City, Kansas City. A No. 1 automobile, double-seated automobile. Want Los Angeles or Southern California property.

6-room cottage, fine; want a chicken ranch close to Los Angeles.

5-room house at Ocean Park, $35; equity $300; want vacant lots or land in Los Angeles.

12-room house, lot 60x132, near Sixth st., $4500, clear; want Riverside or Monica.

Lot 32, block 144, Land and Town Co.'s add to San Diego; want lot in Los Angeles.

EYMANN & STEWART, 426-32 Stimson Block, Fourth and Broadway.

FOR EXCHANGE—
$2000—Clear 10 acres, La Canada; want automobile.
$—Clear 40 acres, fine for citrus, house, small barn, close to city.
$—Unim. 4-room cottage, 10 blocks from car; offers; wants chicken ranch.
$—Clear 10 acres, 6 miles from city; 3 acres oranges; want house and lot of equal value, or some income property.
$10,000—Clear 30-acre walnut ranch, lot, city, same value.
$18,000—Clear 12 4-room flats, close in; will take $10,000 clear and trade back on the flats.

W. B. RAYMOND,
Fourth and Broadway.

FOR EXCHANGE—
Most SIX-ROOM COTTAGE, AVE., PROPERTY CLEAR; will sell or exchange; WOODLEY, or will consider vacant lot in part pay.

Beautiful new, modern, SIX-ROOM COTTAGE; value $4000, on WEST 37TH ST.; want good house, LONG BEACH preferred; will assume reasonable amount; property close to LONG BEACH CAR; will exchange for LOS ANGELES; both CLEAR. CALL EASTERN REALTY CO., L.A.R.B.

FOR EXCHANGE—REAL ESTATE—
$500 gilt-edge mortgage and deed of trust on reasonable close-in property.
$—Vacant lot, Ocean Park, $, Sunny-side, near W. Seventh st.; want lot for city.
$—6-room 2-flat building or house and lot, Fifth st.
$12,000—320-acre cattle ranch, all fenced, for the above amount, or $4000 cash for 160 acres of it. P. E. BRYSON, 216 W. First and Broadway.

FOR EXCHANGE—
Oakland residence for cottage and Piedmont residence for cottage and lot, 2-acre at Merced for lease. Fine 8-room residence for sale. Cottage equity for—what have you? Want apartment building. Rooming-house 14 rooms for sale. Rooming-house 22 rooms for rent or lease. Equity and cash for improved property. Long Beach cottage for sale. P. E. BRYSON, 216 W. First and Broadway.

FOR EXCHANGE—
2-acre mountain property, fine view, plenty of water, near cottage.
$—Fine modern 6-room cottage, Pasadena; want cottage and lot.
$—Very good modern 5-room cottage, west of principal street, see this.
$12,000—Fine corner lot, with 2 good 2-story flats, 6 and 7 rooms; will exchange for thousand.

B. W. RAYMOND,
Fourth and Broadway.

FOR EXCHANGE—$—$4000 to $5000 of full bearing orange grove, with Water right location, and will pay a good interest on the difference. Want city, and will exchange for
$—Clear—Two 6-room cottages, Kan., well located corner, for Riverside or Los Angeles.
$—Clear, 5-room cottage, Ocean Park; want vacant lot in Los Angeles.
1 CAN MATCH ANY DEAL IN CITY PROPERTY.
J. A. KING, room 1, Lyon Block, Main 1249.

FOR EXCHANGE—
75-ACRE POULTRY RANCH, NEARLY FROM CITY.
$—ROOM MODERN NEARLY NEW 5-ROOM HOUSE, BARN, 500 CHICKENS, 12 TURKEYS, 2 WAGONS, 1 JERSEY COW, ALL IMMIGRANTS' CHICKEN HOUSES, INCUBATORS, 2 ACRES ALFALFA, WATER RUNNING THROUGH IT ALL THE TIME; ALL IN GOOD ORDER AND RUNNING; WANT 2 COTTAGES OR LOTS.
J. E. SEXTON, 103 S. Broadway.

FOR EXCHANGE—CITY ROOMING-5-room modern cottage, lot 50x150, for equity in lodging-house, value $1500; will take small tract, garden, chicken ranch, close to city; will assume reasonable amount. $700. For city property, 5-room cottage, lot 50x150, close in. For smaller property, will pay cash difference. Beautiful 5-room house, lot 50x150, for equity in city property. New and up-to-date 7-room house for exchange for city or vicinity. Cash or will take in some good property. Call and see us.
FRED L. SEXTON, 103 Music Temple, and Broadway.

FOR EXCHANGE—ONE OF THE finest ranch properties in Southern California, located about 25 miles from Los Angeles; cannot go into details here, but will say that I have a property worth $100,000 that I prefer, I can show you a property that cannot be duplicated near Los Angeles for less money, and I can show you a property in either location, that I will exchange for a house in value. If you are open for a proposition, look this up, as I have been compel me to dispose of my property, against my wishes and judgment. Address TIMES OFFICE.

FOR EXCHANGE—
FOR CITY 20 ACRES NEAR ORANGE, WALNUTS AND FINE HOUSE, WOULD COST $8000; OAK STAIRS, PORCELAIN BATH, OUGHLY MODERN, FINE BARN, ING PLANT AND WATER FREE; PRICE ONLY $25,000; WORTH $30,000.
R. E. IRELAND & CO.,
HOME 1412. 232 Byrne Block.

FOR EXCHANGE—
$4000—12-room house, lot 60x132, close; electricity, tefloats, bath, cellar; built 4 years; want $1500 lot, $200 cash; owner; want Univeristy or Adams-st. lot; located W. 37th near Normandie; will for stud-suits, roomers, lodgers or
$7000—Cottage, 4 rooms, tinted walls, upset cabinet, kitchen, china closet, beautiful place, W. 36th; $500 MAKES IT or lot instead of cash. See MARTIN & Johnson Bldg.

FOR EXCHANGE—
Fine income business property on S. st., this is just what you are looking for; DON'T PURCHASE ME IF YOU WISH INCOME FOR LIFE; 6 flats, 2 stores, grain ranch; send us best offer.
W. E. STOCKWELL & CO.,
204 Grant Bldg.

Phones 2814, Main 1249.

FOR EXCHANGE—$ BEAUTIFUL 5-ACRE lots, highly improved, with full kind of shrubbery and small fruits; fine location, southwest, close in; will pay $ house southwest; will pay cash if D. A. VAN VRANKEN, 406 Chamber of Commerce.

FOR EXCHANGE—
Clear, income property in Pasadena, Los Angeles, vacant or improved, for of this property is $3000, and is cheap well worth investigating. Address THOMAS S. WARREN, Pasadena.

FOR EXCHANGE—
$—Clear 10 acres, fine for citrus, house, small barn, close to city.
$—Unim. 4-room cottage, 10 blocks from car; offers; wants chicken ranch close to city.
$—Clear 10 acres, 6 miles from city; 3 acres oranges; want house and lot of equal value, or some income property.
$10,000—Clear 30-acre walnut ranch, lot, city, same value.
$18,000—Clear 12 4-room flats, close in; will take $10,000 clear and trade back on the flats.

W. B. RAYMOND,
Fourth and Broadway.

FOR EXCHANGE—
Most SIX-ROOM COTTAGE, AVE., PROPERTY CLEAR; will sell or exchange; WOODLEY, or will consider vacant lot in part pay.

Beautiful new, modern, SIX-ROOM COTTAGE; value $4000, on WEST 37TH ST.; want good house, LONG BEACH preferred; will assume reasonable amount; property close to LONG BEACH CAR; will exchange for LOS ANGELES; both CLEAR. CALL EASTERN REALTY CO., L.A.R.B.

FOR EXCHANGE—REAL ESTATE—
$500 gilt-edge mortgage and deed of trust on reasonable close-in property.
$—Vacant lot, Ocean Park, $, Sunny-side, near W. Seventh st.; want lot for city.
$—6-room 2-flat building or house and lot, Fifth st.
$12,000—320-acre cattle ranch, all fenced, for the above amount, or $4000 cash for 160 acres of it.
P. E. BRYSON, 216 W. First and Broadway.

FOR EXCHANGE—
Oakland residence for cottage and Piedmont residence for cottage and lot, 2-acre at Merced for lease. Fine 8-room residence for sale. Cottage equity for—what have you? Want apartment building. Rooming-house 14 rooms for sale. Rooming-house 22 rooms for rent or lease. Equity and cash for improved property. Long Beach cottage for sale.
P. E. BRYSON, 216 W. First and Broadway.

FOR EXCHANGE—
2-acre mountain property, fine view, plenty of water, near cottage.
$—Fine modern 6-room cottage, Pasadena; want cottage and lot.
$—Very good modern 5-room cottage, west of principal street, see this.
$12,000—Fine corner lot, with 2 good 2-story flats, 6 and 7 rooms; will exchange for same a few thousand.

B. W. RAYMOND,
Fourth and Broadway.

FOR EXCHANGE—$ BEAUTIFUL 5-ACRE lots, highly improved, with full kind of shrubbery and small fruits; fine location, southwest, close in; will pay $ house southwest; will pay cash if D. A. VAN VRANKEN, 406 Chamber of Commerce.

FOR EXCHANGE—
Clear, income property in Pasadena, Los Angeles, vacant or improved, for of this property is $3000, and is cheap well worth investigating. Address THOMAS S. WARREN, Pasadena.

FOR EXCHANGE—
10-ACRE POULTRY RANCH, NEARLY FROM CITY.
$—ROOM MODERN NEARLY NEW 5-ROOM HOUSE, BARN, 500 CHICKENS, 12 TURKEYS, 2 WAGONS, 1 JERSEY COW, ALL IMMIGRANTS' CHICKEN HOUSES, INCUBATORS, 2 ACRES ALFALFA, WATER RUNNING THROUGH IT ALL THE TIME; ALL IN GOOD ORDER AND RUNNING; WANT 2 COTTAGES OR LOTS.
J. E. SEXTON, 103 S. Broadway.

FOR EXCHANGE—CITY ROOMING-5-room modern cottage, lot 50x150, for equity in lodging-house, value $1500; will take small tract, garden, chicken ranch, close to city; will assume reasonable amount. $700. For city property, 5-room cottage, lot 50x150, close in. For smaller property, will pay cash difference. Beautiful 5-room house, lot 50x150, for equity in city property. New and up-to-date 7-room house for exchange for city or vicinity. Cash or will take in some good property. Call and see us.
FRED L. SEXTON, 103 Music Temple, and Broadway.

FOR EXCHANGE—ONE OF THE ranch properties in Southern California, located about 25 miles from Los Angeles; cannot go into details here, but will say that I have a property worth $100,000 that I prefer, I can show you a property that cannot be duplicated near Los Angeles for less money, and I can show you a property in either location, that I will exchange for a house in value. If you are open for a proposition, look this up, as I have been compel me to dispose of my property, against my wishes and judgment. Address TIMES OFFICE.

FOR EXCHANGE—
FOR CITY 20 ACRES NEAR ORANGE, WALNUTS AND FINE HOUSE, WOULD COST $8000; OAK STAIRS, PORCELAIN BATH, OUGHLY MODERN, FINE BARN, ING PLANT AND WATER FREE; PRICE ONLY $25,000; WORTH $30,000.
R. E. IRELAND & CO.,
HOME 1412. 232 Byrne Block.

FOR EXCHANGE—
$4000—12-room house, lot 60x132, close; electricity, tefloats, bath, cellar; built 4 years; want $1500 lot, $200 cash; owner; want Univeristy or Adams-st. lot; located W. 37th near Normandie; will for stud-suits, roomers, lodgers or
$7000—Cottage, 4 rooms, tinted walls, upset cabinet, kitchen, china closet, beautiful place, W. 36th; $500 MAKES IT or lot instead of cash. See MARTIN & Johnson Bldg.

FOR EXCHANGE—
Fine income business property on S. st., this is just what you are looking for; DON'T PURCHASE ME IF YOU WISH INCOME FOR LIFE; 6 flats, 2 stores, grain ranch; send us best offer.
W. E. STOCKWELL & CO.,
204 Grant Bldg.

Phones 2814, Main 1249.

FOR EXCHANGE—$ BEAUTIFUL 5-ACRE lots, highly improved, with full kind of shrubbery and small fruits; fine location, southwest, close in; will pay $ house southwest; will pay cash if D. A. VAN VRANKEN, 406 Chamber of Commerce.

FOR EXCHANGE—
Clear, income property in Pasadena, Los Angeles, vacant or improved, for of this property is $3000, and is cheap well worth investigating. Address THOMAS S. WARREN, Pasadena.

FOR EXCHANGE—
$—Clear 10 acres, fine for citrus, house, small barn, close to city.
$—Unim. 4-room cottage, 10 blocks from car; offers; wants chicken ranch close to city.
$—Clear 10 acres, 6 miles from city; 3 acres oranges; want house and lot of equal value, or some income property.
$10,000—Clear 30-acre walnut ranch, lot, city, same value.
$18,000—Clear 12 4-room flats, close in; will take $10,000 clear and trade back on the flats.

W. B. RAYMOND,
Fourth and Broadway.

FOR EXCHANGE—
Most SIX-ROOM COTTAGE, AVE., PROPERTY CLEAR; will sell or exchange; WOODLEY, or will consider vacant lot in part pay.

Beautiful new, modern, SIX-ROOM COTTAGE; value $4000, on WEST 37TH ST.; want good house, LONG BEACH preferred; will assume reasonable amount; property close to LONG BEACH CAR; will exchange for LOS ANGELES; both CLEAR. CALL EASTERN REALTY CO., L.A.R.B.

FOR EXCHANGE—REAL ESTATE—
$500 gilt-edge mortgage and deed of trust on reasonable close-in property.
$—Vacant lot, Ocean Park, $, Sunny-side, near W. Seventh st.; want lot for city.
$—6-room 2-flat building or house and lot, Fifth st.
$12,000—320-acre cattle ranch, all fenced, for the above amount, or $4000 cash for 160 acres of it.
P. E. BRYSON, 216 W. First and Broadway.

FOR EXCHANGE—
Oakland residence for cottage and Piedmont residence for cottage and lot, 2-acre at Merced for lease. Fine 8-room residence for sale. Cottage equity for—what have you? Want apartment building. Rooming-house 14 rooms for sale. Rooming-house 22 rooms for rent or lease. Equity and cash for improved property. Long Beach cottage for sale.
P. E. BRYSON, 216 W. First and Broadway.

FOR EXCHANGE—
2-acre mountain property, fine view, plenty of water, near cottage.
$—Fine modern 6-room cottage, Pasadena; want cottage and lot.
$—Very good modern 5-room cottage, west of principal street, see this.
$12,000—Fine corner lot, with 2 good 2-story flats, 6 and 7 rooms; will exchange for same a few thousand.

B. W. RAYMOND,
Fourth and Broadway.

FOR EXCHANGE—$ BEAUTIFUL 5-ACRE lots, highly improved, with full kind of shrubbery and small fruits; fine location, southwest, close in; will pay $ house southwest; will pay cash if D. A. VAN VRANKEN, 406 Chamber of Commerce.

FOR EXCHANGE—
Clear, income property in Pasadena, Los Angeles, vacant or improved, for of this property is $3000, and is cheap well worth investigating. Address THOMAS S. WARREN, Pasadena.

FOR EXCHANGE—
10-ACRE POULTRY RANCH, NEARLY FROM CITY.
$—ROOM MODERN NEARLY NEW 5-ROOM HOUSE, BARN, 500 CHICKENS, 12 TURKEYS, 2 WAGONS, 1 JERSEY COW, ALL IMMIGRANTS' CHICKEN HOUSES, INCUBATORS, 2 ACRES ALFALFA, WATER RUNNING THROUGH IT ALL THE TIME; ALL IN GOOD ORDER AND RUNNING; WANT 2 COTTAGES OR LOTS.
J. E. SEXTON, 103 S. Broadway.

FOR EXCHANGE—CITY ROOMING-5-room modern cottage, lot 50x150, for equity in lodging-house, value $1500; will take small tract, garden, chicken ranch, close to city; will assume reasonable amount. $700. For city property, 5-room cottage, lot 50x150, close in. For smaller property, will pay cash difference. Beautiful 5-room house, lot 50x150, for equity in city property. New and up-to-date 7-room house for exchange for city or vicinity. Cash or will take in some good property. Call and see us.
FRED L. SEXTON, 103 Music Temple, and Broadway.

Business Chances

FOR EXCHANGE—
Real Estate.

FOR EXCHANGE—BY PETERS & WEBSTER, 731 H. W. HELLMAN BLDG.

$10,000, mortgage $3,000—Wants city and will assume. 20 acres ¾ mile from Rivera, 5 acres to alfalfa; 8 to grapes 5 years old; 4 oranges; 3 in pasture; graingand alfalfa all interest in walnuts 1 year old; 5-room house; pumping plant; 450 chickens; teams, etc.

$4,500—Clear, rents $40 per month; 11-room house, Indianapolis, 2 blocks from postoffice, ofe from State House. Owner will give good deal for city or nearby country place.

$4,000—Mortgage $450. 5 acres inside city limits ready to subdivide. Owner wants cottage.

$3,500—Mortgage $200. 100 acres, Barry county, Mo. 45 acres improved, balance good oak timber. Wants Southern California.

$225 per acre, 14 acres, mortgage $2000 at 7 per cent. ½ mile from Downey, fine alfalfa land; good 6-room cottage; nicely improved. Wants Wasmington or Oregon.

$1,000 mortgage $1000. New and modern 5-room cottage, Hollywood way; lot 50x150 on Sunset boulevard. Owner wants country.

$1,000—Clear. A beautiful brick cottage in San Antonio, Texas. Owner wants country place at good altitude.

$5,000, mortgage $2,000—Quick! Quick! Owner called to mines. Wants small amount of cash, balance other property. Unfinished at less price. Call and hear about it. A 9-room modern house, lot 50x132, near St. James Park.

$25,000—One acre ground, fine large 9-room house, free and clear; close in Los Angeles. Owner wants a nice country place of equal or less value.

$4,000—Clear. 3 acres highly improved in Pomona. Over 3000 walnut trees to sell at 20c, to 75c each. 1½ acres 14-year-old oranges, $1000 per year can be made on this place. Wants Los Angeles residence.

$2,000—Mortgage $900; 2 lots, each 60x150 on Prospect ave., Hollywood, just west of Center street. Owner wants one clear lot for equity.

$8,000—Clear. The prettiest 10-acre orange grove in Corona. Owner will give clear for good Los Angeles equity.

$2,000—Clear. Two good Hollywood lots, 50x 170 each, for country place.

$3,500—Mortgage $2500. Beautiful 6-room house, Ramona street, Pasadena. Must be sacrificed at above price. Owner will accept lot or country for equity.

$2,000—6-room cottage, East State st.

$500—Clear. Corner lot 50x135, Webster and Vernon streets.

$1,600—Mortgage $400. Choice residence lot. All the above property in Redlands. Owner here, and wants Los Angeles property.

PETERS & WEBSTER,
731 H. W. Hellman Bldg.
Members Los Angeles Realty Board. 23

FOR EXCHANGE—
ONE OF THE LOVELIEST HOMES ON ADAMS STREET
15 ROOMS; MOST ARISTOCRATIC BLOCK; BEAUTIFUL ARCHITECTURAL DESIGN AND VERY HANDSOME IN ALL OF ITS LAVISH APPOINTMENTS; MANY AND LIBERAL PORCHES; ATTRACTIVE, LARGE GROUNDS; A CORNER AND CLEAR.

$7500 FIRST MORTGAGES, 6 PER CENT. NET INTEREST, COUNTRY; FIRST-CLASS. WANT CITY. MUST BE CHOICE.

ALFALFA AND WALNUT RANCH, ONLY 17½ MILES FROM CITY; 75 ACRES, ABOUT 35 ALFALFA, 20 WALNUTS (YOUNG); ALL CAN BE SET; ELEGANT OLD BRICK DWELLING, 16 ROOMS, 2 LARGE BRICK WAREHOUSES, BARNS, ETC., ON 2 RAILROADS; BUILDINGS ALONE MUST HAVE COST $25,000; PROPERTY ALL CLEAR. PRICE $25,000, ONLY. WANT CITY. PAY DIFFERENCE FOR CHOICE PROPERTY.

$5000 FIRST MORTGAGE, 6 PER CENT., AND CASH FOR GOOD HOME, WILSHIRE BOULEVARD.

160 TO 250 ACRES—CHOICEST ALFALFA LAND; JUST SOUTH OF CITY. 100 ACRES IN ALFALFA; VERY CHOICEST GARDEN SOIL; SUPERB IRRIGATION WATER FREE; ELECTRIC CAR LINE AT DOOR. WANT CHOICE CLOSE-IN CITY; WILL PAY DIFFERENCE.

N. M. ENTLER & CO.,
302 WILCOX BLDG.

FOR EXCHANGE—$4500
6 acres in fruits at San Gabriel; 7-room hard finish house; barn, well and windmill, for Los Angeles property.

$1000
6-room modern house at Chino; lot 50x150; for Los Angeles property; will assume $1000.

$3500
18 lots, 100x150 each, to 20 ft. alley, for Los Angeles property.

$13,000
32-room family hotel in Pasadena, lot 57x 195, for walnut grove.

$18,000
18 acres full bearing oranges and lemons, 10-room house, barn, etc.; good water right, for Los Angeles property.

$12,000
Very close in income property that is increasing in value very rapidly; equity $8000; for business lot farther out.

$4500
Nice house in Pasadena and 10 acres good land at Vineland, for hardware business.

HEBER & FARNUM,
138 S. Broadway.

FOR EXCHANGE—
$2600—Nearly new modern 5-room house; mortgage $1100; trade for a good lodging-house.

$2000—One acre at Bell station, 5-room new modern house, all kinds of fruit; trade for 2 to 5 acres at foothills.

$250—Equity in fine lot, trade for horse and buggy; automobile, piano, diamonds, furniture, or what have you?

$1100—Finely furnished lodging-house, 26 rooms, good lease, rent $85; trade for central lodging-house and pay $1200 difference.

23 D. H. LINGLE & CO., 423½ S. Broadway.

FOR EXCHANGE—OR SALE—$4750; ONLY $2500 cash payment, balance monthly if desired; on account of intended long absence from the city I will exchange my home place, 9 rooms, modern, front and back stairs, two toilets, hardwood floors, everything in best of condition; lot 100x200; with superb shrubbery of many varieties; located in the very best portion of HIGHLAND PARK, on the southwest corner of Monte Vista ave., and Avenue 57, both streets improved; University-Garvanza cars pass, while Pasadena cars are two blocks away; my cash price is $4750; I will exchange this property for flats, close in, on good street, and assume or pay up to $2000 or $3000; only first-class property will be considered at cash prices. F. G. CALKINS, 508-9 Grant Bldg. Both 'phones. 23

FOR EXCHANGE—KNOWN TO BE ONE OF the finest and most complete country homes in Southern California; 47 acres; navel orange grove, with R.R. switch and packing-house; large cement reservoir, a mansion of 15 rooms with hardwood floors, modern and up to date in every particular; the yard has all kinds of ornamental trees, with large palm drives; the owner of the property is in New York, and wants a city or Chicago city property; country property; a low value on the property is $50,000; who has anything to offer for it?

J. C. FLOYD, Sole Agent, 205-6 Mason Operahouse. 22

FOR EXCHANGE—A FINE 5-ACRE SUBURBAN home, highly improved; want a home S.W. Also 6 acres with good house and other improvements, on Western ave., clear; for house and lot in a good neighborhood. 6-room house, log 180x140, Westlake district; want a small ranch worth $1500; mortgage back for balance. A splendid 40-acre tract, 20 acres in alfalfa; good buildings and pumping plant; clear; want house and lot or vacant lots. 14-room modern house, near Harvard school; lot 75x150, clear; want a good ranch not over 10 miles from the city.

J. C. FLOYD, Member L. A. Realty Board, 205-6 Mason Operahouse. 23

FOR EXCHANGE — WHO HAS A GOOD ranch, value not over $12,000, and not more than 20 miles from Los Angeles, to trade for a good close-in piece of property valued at $12,500? If you have such a place with fair buildings and want city property you can make a trade with me.

J. C. FLOYD, Member L. A. Realty Board, 205-6 Mason Operahouse. 22

WANTED — STOCKS OF MERCHANDISE in exchange for desirable Los Angeles and beach properties, vacant or improved, clear of incumbrance; $800 to $10,000. CALIFORNIA REAL ESTATE EXCHANGE, 225 Douglas Bldg. Home 'phone 1812. 22

FOR EXCHANGE—
$35,000—Two-story brick block, rents for $3600 per year. Take half trade, balance mortgage.

$85,000—Three-story apartment building containing twelve 4-room flats, renting for $240 per month. Will take about $15,000 in exchange for good outside property.

$300,000—Improved property near Second and Grand ave. Building covers half of the grounds and is leased at $3000 per year. This property is mortgaged for $40,000 at 6 per cent. Will trade equity for other good clear Los Angeles property, improved or unimproved.

$65,000—New 3-story business block, close in corner, mortgage $30,000; want $10,000 cash, balance good clear city property for equity.

$7500—30 acres lemon grove with buildings, near San Diego, clear of encumbrance, to trade for eastern property, which must also be clear of encumbrance.

$25,000—360 acres, good alfalfa, at Alamitos; has artesian wells, small buildings, mortgage for $6500; will trade equity for good Los Angeles or eastern property.

$6500—Six acres, good 6-room house, 2½ acres in alfalfa, balance in vegetables; on Western ave., near Redondo electric road, mortgage $3000. Will trade equity for Los Angeles or Pasadena cottage.

$7500—16 acres of 12-year-old trees, half oranges and half lemons, at Ontario, clear of encumbrance; will exchange for good eastern property, which must also be clear.

$4500—45 acres in peaches at Ontario; will trade for Los Angeles property and assume and pay cash difference.

$40,000—62-room hotel building on W. Sixth st., near Figueroa; mortgage $17,500; trade equity for good clear city or country property.

$30,000—20 acres in 14-year-old walnut trees at Tustin; exchange for Los Angeles property and pay cash difference.

$4500—Good 10-room house, two lots, at Anaheim, clear; trade for Los Angeles improved or unimproved and pay cash difference.

$15,000—23 acres, 4-year-old Washington navels at Fillmore. Trade for Los Angeles and pay cash difference.

$6500—Orange ranch at Corona, mortgage $2750; trade equity for good Idaho or Dakota land.

$26,500—60x150, north side of Fifth between San Pedro and Wall. Will take $10,00 0and other good Los Angeles property as part payment.

$5000 to $50,000—Good vacant lots southwest; will exchange for equity in good improved business property.

$45,000—Improved Los Angeles property, paying $400 per month clear, and $25,000 cash for close-in business property; prefer Los Angeles st.

$8500—8-room house on Alvarado near 7th and $5000 difference for something north of Pico and east of Figueroa and south of First st.

W. H. OBEAR.
23 402 O. T. Johnson Bldg.

FOR EXCHANGE—
50-room rooming-house, best in town, for alfalfa or orange ranch.
2 cottages, S.W., close in, want alfalfa ranch.
$3000 equity, 8-room house, A1 for chicken ranch.
40 acres, deciduous grove, A PEACH; want rooming-house.
8 rooms, Kansas City, Mo., well rented, for California.
22-room rooming-house, Hill, want vacant lots or equity in cottages.
10-acre alfalfa ranch, want rooming-house.
22 acres, Gardena, a bargain, for California.
196 acres alfalfa, part city, balance any old way, at 5 per cent.; look me UP.
10 acres, Upland, Washington navels and lemons, clear for city.
40 acres San Bernardino, alfalfa, want rooming-house.
Business block, Bartlett, Neb., clear for California.
IF YOU CAN'T SEE WHAT YOU WANT WE HAVE IT.

V. E. STOCKWELL & CO.,
204 Grant Bldg.
Phones 2814 and Main 1249. 23

FOR EXCHANGE — OR SALE: 40-ACRE dairy and stock farm, highly improved; want Los Angeles residence or income.
20-acre dairy and stock farm; good improvements; want Los Angeles residence.
60-acre dairy and stock farm, all stocked, good improvements, want Los Angeles residence, Soldiers' Home clear.
34-acre walnut grove, highly improved, want Los Angeles income, $18,000 clear.
20-acre orange grove, grand improvements, exchange for Los Angeles property; want a home.
I have many others, can fit any requirements.
Beautiful residence, Los Angeles, southwest, 7 rooms, exchange for Riverside or Long Beach, $5500, clear.
23 G. H. HEMPHILL, 519 Trust Bldg.

FOR EXCHANGE—GOOD EASTERN FOR city or outside; coming lower, Wilcox st. store, 30 rms. rents $70 a month, store trimmed, cost $20,000, rents for $130 a month, price $12,500.
Grand Ridge, Ill., center of corn belt, hustling town, best brick 2-story store building, $4000.
8-room 2-story house and 5 lots, nice place, $3500.
40 acres, Colorado, 4-room house, alfalfa and apples, good water right, $3000.
10-room house, Fort Huron, Mich., 3 blocks from business district, rents for $25, $4500.
BOWMAN REAL ESTATE CO., 603 Laughlin Bldg.

FOR EXCHANGE—$4000; 2 NEW, MODERN cottages, 4-5 rooms each; rent $25 month; corner lot; walking distance; want good acreage near Gardena, same value. Sure snap.
$2500—10 acres, fine garden land, all in crop; small house; 15 shares water; incumbrance $1100; near Covina; want clear eastern property.
$3500—22-acre fine farm in Central Texas, rents $300 a year; want property near Pomona.
$7500—400 acres fine redwood timber land near Monterey; want Los Angeles or near-by.
$4000—6-room modern, 40x145 to alley, Central ave. close in; want good eastern.
FRANK BAIERSKY & CO., 232 W. First. 23

FOR EXCHANGE—
100-acre vineyard of finest table and raisin grapes of established reputation, completely equipped, with net income of $7000 for cash or something that can readily be turned into cash, and worth $30,000.

East Hollywood, 5c fare, 2-story building, store on ground floor and 5 rooms above, near Vermont ave., for city, $4500.
GORDON & CO.,
254 Wilcox Bldg. 23

FOR EXCHANGE—
1 Studebaker leather-top carriage, not new; cost $250.
1 Concord cart; cost $65.
$500 shares Inyo county gold mining stock, owning 5 good claims.
2000 shares dividend-paying oil stock.
$2000 worth of eastern income houses.
80 acres in Central Texas.
These are all clear.
If any of them interest you and you have acreage clear, or city equities, call up
HOME PHONE 1965.
23 $20,000.

20-acre Walnut Orchard.

Situated in best walnut section, modern 5-room cottage; large pumping plant; two horses and complete outfit of tools; want income city property for $25,000.

JONES & RYDER LAND CO.,
23 Ground Floor. 218 W. Third st.

FOR EXCHANGE—
Excellent 10-acre orange ranch, $4000, and two cottages, equity $2775, for good city income.
Furniture and lease of 41-room apartment house, nice condition, good location, at $1000 sacrifice; want city real estate, worth $2000 to $3000; will assume.
Choice El Paso (Tex.) lots, $5600 for city. Good Kansas, value $2000, city or beach.
23 G. G. WHEAT, 228 Byrne Bldg.

FOR EXCHANGE—467 ACRES, BRAZOS River farm in Grimes county, Tex., has two tenant houses and barns, is rented for ¼ of cotton and 1-3 corn crops, price $50 acre; want acreage, between city and ocean or alfalfa ranch; 12-room 2-story and attic residence, large corner lot, close in, in Houston, Tex.; price $10,000; want residence in Los Angeles; 3284 acres unimproved land in Starr county, Tex., $10,152; want income city or acreage. L. S. M'KINNEY & CO., 241 Douglas Bldg. 23

FOR EXCHANGE—10 ACRES CLEAR, IN Toluca, for residence in city, price $2500, will assume reasonable amount.

45 acres, near Fullerton, oranges and lemons, a fine place in fine condition, mortgage $4000, price $24,000; will exchange for good eastern or Los Angeles city property or a good stock ranch.
EDWIN SMITH, 204 Mason Bldg., corner Fourth and Broadway.

FOR EXCHANGE — OR FOR SALE—FOR other clear city property or good farm, large flat building, on good south side corner, Chicago, Ill.; 58 flats and 2 stores, rented for $17,900 a year; price $175,000; mortgage $50,000, at 5 per cent. We also have a number of good buildings, paying 15 per rent. net, to trade for outside properties. Write us for particulars. L. SHAW & CO., 100 Washington st., Chicago, Ill. 23

FOR EXCHANGE—160 ACRES RIVERSIDE Co.; house, barn, with outbuildings; plenty water, for city property.
160 acres Mead Co., Kan., grass land; exchange for lots.
2 fine lots in Chicago to trade for good acreage here.
House, W. 20th st., corner lot, for home in Berkeley.
SUNSET REALTY CO.,
23 116 S. Broadway.

FOR EXCHANGE—
$7500—7½ acres, inside city limits; all fine land; good 6-room house, barn, well, windmill and tank; mostly in fruit; want city income; will assume.
COOPER & CUDDERACK,
218 S. Broadway, room 221.

FOR EXCHANGE—
J. J. SILVIS & CO.
40 acres in Riverside, for house in city; will assume.

24 acres near city limits, $20,000; will pay $20,000 cash difference for income, in city.
5 cottages and business block of two stores and seven rooms above, in Pomona; worth $8000; will pay or assume $3000 for Los Angeles income.

20-room house, corner 18th and Hill sts., $11,400; want good modern house not less than 10 rooms; will pay cash difference.

Stock in manufacturing business in Los Angeles, $2500; want vacant lot; horse and buggy. What have you?

$10,000—Fine ten acres in Pomona, modern house, good barn, half in oranges, balance walnuts; cement walks, ready for subdivision, want small place nearer Los Angeles.

Fine orange grove, 10 acres, good house and buildings, near Claremont, $7500; want house in Los Angeles.
$6500—Large residence in Pomona; opposite City Park; want home in Los Angeles.
J. J. SILVIS & CO.,
305 Mason Bldg.
23

FOR EXCHANGE—
OUR EXCHANGE LIST.
$6500—Chicago, 3-story, 6-nat building; rents for $950 per year; expenses $150.
$65,000—Chicago, 3-story, 18-flat apartment house; rents $6720.
$2800—Buffalo, 2-story, 16-room house; rented $240.
$4000—Minnesota, 80 acres, Becker Co.
$4000—So. Dakota, 160 acres, Aurora Co.
$2000—Chicago, vacant 5½ lots.
$5000—Chicago (Austin,) 8-room, 2-story, fine home; modern.
$3500—Chicago, Austin, 8-room, 2-story, fine home; modern.
$12500—80 acres; the best improved A1 and complete fruit farm; a snap, in California, for eastern or cash.
$14,000—80 acres of the same kind; can be had together.
What can you offer for any of these bargains? We are headquarters for eastern exchanges. List with me all your property for sale or exchange, in the East or here. We have the buyers. Chicken ranches wanted.
23 ROBERT HAENTZE, 530 Court st.

FOR EXCHANGE—
Finest lemon ranch, 18 acres, San Diego county; rich loam soil, trees full bearing; account of death in family owner wants city or vicinity.

110-acre farm, James River Valley, Virginia; large house, barn, good soil, excellent water, etc. $3500 cash value.

230-acre farm land, Minnesota, 125 in wheat, balance in hay and timber; want city.

10 acres near Rialto, fine soil, part in lemons, oranges and deciduous fruits; what have you to offer?

10-room house, Port Huron, Mich.; want small ranch or city.

17 lots in thriving city, Boone, Iowa, good 6-room house on one lot; want city, or what have you to offer?

We have several modern, up-to-date rooming and apartment houses; want city cottages, lots.

FRED L. SEXTON, 508 Mason Bldg., Fourth and Broadway. 23

FOR EXCHANGE—GOOD CITY OR EASTern, Fallbrook, 385 acres, 250 in wheat, oats and barley, 100 in 12-year-old olives, and this is the best olive district in State, good 5-room house, large barn, crop, teams, all tools and 60 tons hay go with place, $18,000.
Santa Ana, large dairy and grain ranch, over 100 head of stock, 4 flowing wells, good house, 3 barns, tools, hay, etc., go with place, $125 per acre.
Anaheim, 40 acres, oranges, lemons and walnuts, full bearing, two good houses, barn etc.; rents for $1200, a fine place and cheap at $15,000.
Colton, 9 acres oranges, 13 years old, adjoining city limits, a fine place and cheap, $5000.
Corona, 10 acres in barley, adjoins city, $3000 and cash for city.
Burbank, 20 acres walnuts, interset with grapes, new 5-room house and barn, good 11-inch well, $3500.
Corona, 10 acres navels, 8 years old, 15 shares water, $5000; want home in city.
BOWMAN REAL ESTATE CO., 603 Laughlin Bldg. 23

FOR EXCHANGE—
ONE OF THE FINEST.
Orange groves in Alhambra; 12 acres of the best trees with fine house and beautiful grounds near car line. A $30,000 value and worth it, for Los Angeles income property.
Four-acre ranch on corner of two of Alhambra's beautiful drives. Planted to navels and home orchard of other fruits; 6-room house in first-class condition; frontage on three streets, near to car fare to Los Angeles; will exchange for $6500 Los Angeles improved.
AT ALHAMBRA.
Six acres of fine navel and Valencia oranges, income proposition, in beautiful location, for Los Angeles improved.
All of these have the best of soil and Alhambra's plentiful supply of pure mountain water. Near churches, schools, electric line to Los Angeles and Pasadena.
23 NORTHRUP & PECK, Alhambra.

FOR EXCHANGE—
ALHAMBRA'S DAY,
SATUR

Real Estate Liners

FOR EXCHANGE—
Real Estate.

FOR EXCHANGE—
40 acres; 30 acres in alfalfa, bal. in barley and potatoes; 7-room house, barn; 12 H.P. engine; 4 10-inch wells, reservoir, etc., for L. A. property.
23 W. A. WING, 109 S. Broadway.

FOR EXCHANGE—OR SALE, 320 ACRES desert entry, under gov. irrigation act; rich valley land; on account of reverse circumstances will assign cheap. Address S, box 28, TIMES OFFICE. 23

FOR EXCHANGE — SPLENDID BUSINESS lot in Grand Rapids, Mich., for something good in or near Los Angeles, price $4000. D. W. TUNGATE, with Caldwell & Co., L.A.R.B. 400 Currier Bldg. 23

FOR EXCHANGE—$1500 EQUITY IN MODern new 6-room cottage; gas, electricity, double lot, fine street, lawn, convenient to school; 2 good car lines; want lots in city. Address owner, 353 E. 30TH ST. Home 24038. 23

FOR EXCHANGE — MATCH 17; 28-ROOM hotel completely furnished in a smelter town, New Mexico, on the A. T. and S. F. railroad; value $5000; mortgage $1200. Corner lots near P.O., center of town; want city property in Los Angeles, value of equity, or will assume same amount or pay of mortgage and trade clear for equity; residence preferred. E. L. WILDY, owner, 204 Grant Bldg. 23

FOR EXCHANGE—CITY FOR COUNTRY, country for city; California for Eastern; Eastern for California; rooming-houses, stocks of goods; can match anything; come in. BUCK & CALDWELL, 111 S. Broadway. 23

FOR EXCHANGE—4-ROOM HOUSE AND 2 lots close in, Union ave., value $2500; equity $1500; for small house and acreage near city. HOLT & CARSON, 123 S. Broadway. 23

FOR EXCHANGE—GOOD PROPERTY FOR a good automobile. LEE R. MYERS, 321 Johnson Bldg. 23

FOR EXCHANGE — 23-ROOM LODGING-house, full, lease, cheap rent, clears over $100 per month; want small ranch. Address V, box 24, TIMES OFFICE. 23

FOR EXCHANGE—ELEGANT, CLEAR, modern, 12-room, Oakland home, barn and carriage-house, heart of city, for Boyle Heights or close-in city property. Address OWNER, P.O. box 92, TIMES OFFICE.

FOR EXCHANGE—
$10,000—Orange grove, first-class, clear; exchange with cash for city.
MAXON REALTY CO.,
114-115 Stimson Bldg.

FOR EXCHANGE—
$15,000—Mortgage, $6000, 9-room modern residence in Westlake; exchange equity for ranch.
MAXON REALTY CO.,
114-115 Stimson Bldg.

FOR EXCHANGE—NEW FURNITURE AND lease at $125, of 16 rooms; new, modern house; want equity in good cottage.
F. E. DODGE & CO.,
109 S. Broadway.

FOR EXCHANGE—
Modern 8-room house in Los Angeles and a fine lot in Whittier to exchange for ranch near Glendale or Pasadena.
23 W. A. WING, 109 S. Broadway.

FOR EXCHANGE — FOR REAL ESTATE, controlling interest in mining company on big low-grade ledge, adjoining very valuable mines, and on same ledge; will pay cash difference if any. 317 W. 23rd ST.

FOR EXCHANGE — WILL GIVE CLEAR first-class orange groves and ranches for your city property and assume your mortgage; get out of debt and be happy. McPATRIDGE BROS., 319 S. Spring. 23

FOR EXCHANGE—EQUITY IN MODERN 5-room cottage in the southwest; large sunny rooms; large barn and cement cellar; want good lot in the southwest or large lot west Los Angeles and Hollywood. WEST 223. 23

FOR EXCHANGE—
The finest up to date 5-room house in town; can't be beaten; to exchange for good ranch near foothills.
23 W. A. WING, 109 S. Broadway.

FOR EXCHANGE—
$4000—Orange grove; will exchange equity for automobile; must be good one.
MAXON REALTY CO.,
114-115 Stimson Bldg.

FOR EXCHANGE—
80 acres good land planted to barley; 1 flowing well; 7-room house, barn; all fenced; price $100 per A.; L. A. cottage.
23 W. A. WING, 109 S. Broadway.

FOR EXCHANGE—EQUITY IN A 5-ROOM cottage; what have you to offer? Also, 6-room house and 2 acres in fruit, at Corona and cash for rooming-house. F. H. CUTLER, 313 Grant Bldg. 350 Broadway. 23

FOR EXCHANGE—
Small walnut grove, 3 acres, near car line; will exchange for city and assume.
MAXON REALTY CO.,
114-115 Stimson Bldg.

FOR EXCHANGE—VERY FINE, CLOSE-IN property, paying 10 per cent, on price of $50,000; new and modern; splendid location; will sell other good property to L. H. MITCHELL, 227 Douglas Block. 23

FOR EXCHANGE—160-ACRE HOMESTEAD relinquishment in the most fertile valley of Washington; fine alfalfa land; fine water right, make offer. Address V, box 87, TIMES OFFICE. 27

FOR EXCHANGE—COTTAGE OF 4 LARGE rooms, on E. 32nd st., with large lot, for chicken ranch in or near the city. J. C. HOVIS & CO., 313 S. Broadway, room 303. 23

FOR EXCHANGE—
$35,000—Mortgage $4000 flat building, well located, exchange equity for property.
MAXON REALTY CO.,
114-115 Stimson Bldg.

FOR EXCHANGE—$7000, MORTGAGE $2250, modern 2-story 5-room dwelling on corner in southwest; will exchange equity for small ranch.
MAXON REALTY CO.,
114-115 Stimson Bldg.

FOR EXCHANGE — $50,000 — CLOSE-IN apartment building, leased; exchange part for ranch.
MAXON REALTY CO.,
114-115 Stimson Bldg.

FOR EXCHANGE—7 ACRES UNIMPROVED, Hollywood, clear. Price $12,000. Want city property. Will pay difference.
MAXON REALTY CO.,
114-115 Stimson Bldg.

FOR EXCHANGE—OR SALE; THREE NEW modern 5-rooms cottages, close in; near Bush and 20th; renting for $18 month; will exchange separate or together for vacant lots. OWNER, address S, box 11, Times Office. 23

FOR EXCHANGE — OR SALE; BARGAIN; $4000, a first-class lemon grove, 10 acres, good 7-room house, etc.; consider part; want and lots or home in Los Angeles. CLARK & CO., 413-19 O. T. Johnson Bldg. 23

FOR EXCHANGE—
$800 in cash, some mining stock paying 6 per cent., and will assume; want 6 or 7-room cottage. Address V, box 59, TIMES OFFICE. 23

FOR EXCHANGE—MY EQUITY OF $3000 IN a fine 30-acre orange grove at Uplands. Will take Eastern farm lands, stock of goods or what have you to offer? Address letter, N, box 142, TIMES OFFICE. 23

FOR EXCHANGE—
First-class rooming-house to trade for ranch or cottage; house paying $1100 per month.
COOPER & CUDDEBACK,
238 S. Broadway, room 222.

FOR EXCHANGE — GOOD ROOMING-house, Main st., 42 rooms, good income, want city or suburban, $3000, clear. ROURK & ANDERSON, formerly Davis & Rouse, Bryson Block.

FOR EXCHANGE—
$40,000—Orange grove, fine condition, clear, exchange for city or eastern.
MAXON REALTY CO.,
114-115 Stimson Bldg.

FOR EXCHANGE—
80 acres good land planted to barley; 1 flowing well; 7-room house, barn; all fenced; price $100 per A.; L. A. cottage.
23 W. A. WING, 109 S. Broadway.

FOR EXCHANGE—EQUITY IN A 5-ROOM cottage; what have you to offer? Also, 6-room house and 2 acres in fruit, at Corona and cash for rooming-house. F. H. CUTLER, 313 Grant Bldg. 350 Broadway. 23

FOR EXCHANGE—
Small walnut grove, 3 acres, near car line; will exchange for city and assume.
MAXON REALTY CO.,
114-115 Stimson Bldg.

FOR EXCHANGE—VERY FINE, CLOSE-IN property, paying 10 per cent. on price of $50,000; new and modern; splendid location; will sell other good property to L. H. MITCHELL, 227 Douglas Block. 23

FOR EXCHANGE—160-ACRE HOMESTEAD relinquishment in the most fertile valley of Washington; fine alfalfa land; fine water right, make offer. Address V, box 87, TIMES OFFICE. 27

FOR EXCHANGE—COTTAGE OF 4 LARGE rooms, on E. 32nd st., with large lot, for chicken ranch in or near the city. J. C. HOVIS & CO., 313 S. Broadway, room 303. 23

FOR EXCHANGE—
$35,000—Mortgage $4000 flat building, well located, exchange equity for property.
MAXON REALTY CO.,
114-115 Stimson Bldg.

FOR EXCHANGE—$7000, MORTGAGE $2250, modern 2-story 5-room dwelling on corner in southwest; will exchange equity for small ranch.
MAXON REALTY CO.,
114-115 Stimson Bldg.

FOR EXCHANGE — $50,000 — CLOSE-IN apartment building, leased; exchange part for ranch.
MAXON REALTY CO.,
114-115 Stimson Bldg.

FOR EXCHANGE—7 ACRES UNIMPROVED, Hollywood, clear. Price $12,000. Want city property. Will pay difference.
MAXON REALTY CO.,
114-115 Stimson Bldg.

FOR EXCHANGE—OR SALE; THREE NEW modern 5-rooms cottages, close in; near Bush and 20th; renting for $18 month; will exchange separate or together for vacant lots. OWNER, address S, box 11, Times Office. 23

FOR EXCHANGE — OR SALE; BARGAIN; $4000, a first-class lemon grove, 10 acres, good 7-room house, etc.; consider part; want and lots or home in Los Angeles. CLARK & CO., 413-19 O. T. Johnson Bldg. 23

FOR EXCHANGE—
$800 in cash, some mining stock paying 6 per cent., and will assume; want 6 or 7-room cottage. Address V, box 59, TIMES OFFICE. 23

FOR EXCHANGE—MY EQUITY OF $3000 IN a fine 30-acre orange grove at Uplands. Will take Eastern farm lands, stock of goods or what have you to offer? Address letter, N, box 142, TIMES OFFICE. 23

FOR EXCHANGE—
First-class rooming-house to trade for ranch or cottage; house paying $1100 per month.
COOPER & CUDDEBACK,
238 S. Broadway, room 222.

FOR EXCHANGE — GOOD ROOMING-house, Main st., 42 rooms, good income, want city or suburban, $3000, clear. ROURK & ANDERSON, formerly Davis & Rouse, Bryson Block.

FOR EXCHANGE—
$40,000—Orange grove, fine condition, clear, exchange for city or eastern.
MAXON REALTY CO.,
114-115 Stimson Bldg.

FOR EXCHANGE—
80 acres good land planted to barley; 1 flowing well; 7-room house, barn; all fenced; price $100 per A.; L. A. cottage.
23 W. A. WING, 109 S. Broadway.

FOR EXCHANGE—EQUITY IN A 5-ROOM cottage; what have you to offer? Also, 6-room house and 2 acres in fruit, at Corona and cash for rooming-house. F. H. CUTLER, 313 Grant Bldg. 350 Broadway. 23

FOR EXCHANGE—
Small walnut grove, 3 acres, near car line; will exchange for city and assume.
MAXON REALTY CO.,
114-115 Stimson Bldg.

FOR EXCHANGE—VERY FINE, CLOSE-IN property, paying 10 per cent. on price of $50,000; new and modern; splendid location; will sell other good property to L. H. MITCHELL, 227 Douglas Block. 23

FOR EXCHANGE—160-ACRE HOMESTEAD relinquishment in the most fertile valley of Washington; fine alfalfa land; fine water right, make offer. Address V, box 87, TIMES OFFICE. 27

FOR EXCHANGE—COTTAGE OF 4 LARGE rooms, on E. 32nd st., with large lot, for chicken ranch in or near the city. J. C. HOVIS & CO., 313 S. Broadway, room 303. 23

FOR EXCHANGE—
$35,000—Mortgage $4000 flat building, well located, exchange equity for property.
MAXON REALTY CO.,
114-115 Stimson Bldg.

FOR EXCHANGE—$7000, MORTGAGE $2250, modern 2-story 5-room dwelling on corner in southwest; will exchange equity for small ranch.
MAXON REALTY CO.,
114-115 Stimson Bldg.

FOR EXCHANGE — $50,000 — CLOSE-IN apartment building, leased; exchange part for ranch.
MAXON REALTY CO.,
114-115 Stimson Bldg.

FOR EXCHANGE—7 ACRES UNIMPROVED, Hollywood, clear. Price $12,000. Want city property. Will pay difference.
MAXON REALTY CO.,
114-115 Stimson Bldg.

FOR EXCHANGE—OR SALE; THREE NEW modern 5-rooms cottages, close in; near Bush and 20th; renting for $18 month; will exchange separate or together for vacant lots. OWNER, address S, box 11, Times Office. 23

FOR EXCHANGE — OR SALE; BARGAIN; $4000, a first-class lemon grove, 10 acres, good 7-room house, etc.; consider part; want and lots or home in Los Angeles. CLARK & CO., 413-19 O. T. Johnson Bldg. 23

FOR EXCHANGE—
$800 in cash, some mining stock paying 6 per cent., and will assume; want 6 or 7-room cottage. Address V, box 59, TIMES OFFICE. 23

FOR EXCHANGE—MY EQUITY OF $3000 IN a fine 30-acre orange grove at Uplands. Will take Eastern farm lands, stock of goods or what have you to offer? Address letter, N, box 142, TIMES OFFICE. 23

FOR EXCHANGE—
First-class rooming-house to trade for ranch or cottage; house paying $1100 per month.
COOPER & CUDDEBACK,
238 S. Broadway, room 222.

FOR EXCHANGE — GOOD ROOMING-house, Main st., 42 rooms, good income, want city or suburban, $3000, clear. ROURK & ANDERSON, formerly Davis & Rouse, Bryson Block.

FOR EXCHANGE—
$40,000—Orange grove, fine condition, clear, exchange for city or eastern.
MAXON REALTY CO.,
114-115 Stimson Bldg.

FOR EXCHANGE—
Real Estate.

FOR EXCHANGE—A MODERN WESTLAKE home, beautifully furnished; arranged for 2 families. A home with an income; nothing like it in Los Angeles. Describe yours fully. Owner, 540 CARONDELET ST. 23

FOR EXCHANGE—FINE RESIDENCE AND 15 acres of oranges; also 5 acres and good 7-room house, value $16,500, clear, for business property in Los Angeles. HALE B. PACKARD CO., 915 Braly. Phone 8234. 23

FOR EXCHANGE — BILLIARD AND POOL-room business; centrally located; paying $200 per month clear over all expenses; will take city or suburban property and assume. MAY REALTY CO., 136 S. Broadway. 24

FOR EXCHANGE — $4000; 11½ ACRES AT Tropico, improved, near car line, and $6000 to $7500 cash, for income close-in property. M. F. ERNST, room 306 Tajo Bldg., cor. First and Broadway. 23

FOR EXCHANGE—IN VERY CENTER RICH Goldfield district, will trade $5,000 shares good mining stock at 10c per share for vacant lot or equity in home; opportunity make fortune. CO TRUST BLDG. 23

FOR EXCHANGE—WHAT HAVE YOU TO exchange for 4-75x50 equity in a Towne-ave. property paying good income? Clear residence, lots or acreage preferred. Phone 7366, or address 1013 FLORIDA ST. 23

FOR EXCHANGE—FINE WESTLAKE HOME of 10 rooms, all modern and some cash, for close-in property up to $12,000; might consider some good flats. BLENKIRON BROS., 539 H. W. Hellman Bldg. 23

FOR EXCHANGE—160 ACRES OF FARMing, grazing and timber land; running water, in Oregon; want city real estate, lots, suburb or beach property. Address OWNER, S., box 28, TIMES OFFICE. 23

FOR EXCHANGE—160-ACRE VINEYARD, Southern California, net income never less than $6000 a year; price $20,000; want Los Angeles property; what have you? HOUSTON & BROOKS, 213 Braly Bldg. 23

FOR EXCHANGE—INCOME PROPERTY IN Kansas City, Mo., and clear farms for a home place of 10 or 20 acres at Alhambra or near Los Angeles. HALE B. PACKARD, 915 Braly. Phone 8234. 23

FOR EXCHANGE—EQUITY $1000; 6-ROOM house, on New England st., for grocery or rooming-house; also 5-room house on Catalina st., for cigar stand. WARDEN, 117 S. Broadway. 23

FOR EXCHANGE—$10,000; ORANGE GROVE, mortgage $2500; will exchange for Iowa, S.E. Nebraska, Missouri or Eastern Kansas acreage, to the amount of $7500. HOLT, 136 S. Broadway. 23

FOR EXCHANGE — ONE BEST 10-ACRE ranch in San Dimas vicinity, for Los Angeles property; rooming-house or store. NATIONAL REALTY AND TRUST CO., 123 S. Broadway. Phone Main 5245. 23

FOR EXCHANGE—$2500; VALUE IN FIVE building lots, Peoria, Ill., for $2700 worth of property in Pasadena or Los Angeles. M188 BUTTS, Real Estate, P.O. box 341, Pasadena Cal.

FOR EXCHANGE — IOWA REAL ESTATE for Long Beach. We can find you a buyer for your property. Call or write us. F. B. DAVIS & CO., 304 Bixby Block, Long Beach, Cal.

FOR EXCHANGE — WHAT WILL YOU trade me for a $3000 clear, rented property in live city, Mid-West? Will give you good trade. OWNER, 153 Ruth ave. Home 'Phone 1185.

FOR EXCHANGE — ROOMING-HOUSE, 26 rooms, new furniture, good lease, fine location; owner is old and sick; wants home in or out of city. B. F. BACON, 313 W. Second st. 23

FOR EXCHANGE—NEW MODERN 10-ROOM house, Redondo, for Los Angeles, or will entertain good Boston property.
F. E. DODGE & CO., 109 S. Broadway. 23

FOR EXCHANGE — 5 ACRES, 1 3-4 MILES from Burbank; perfectly level and under cultivation; want lots at The Palms. Address R, box 24, TIMES OFFICE. 23

FOR EXCHANGE—MODERN 6-ROOM COTtage, S.W., for good Hollywood, or will entertain Pico Heights district.
F. E. DODGE & CO., 109 S. Broadway. 23

FOR EXCHANGE—MODERN SEVEN-ROOM house, furnished, gas, electricity, etc., 2924 Sinclair st., for E. 9th street frontage; $6500. PHONE MAIN 7257; SUNSET 2296. 23

FOR EXCHANGE—NEAR ORANGE GROVE ave., Pasadena, 20 acres, clear; price $4000; will trade for good equity in Los Angeles property. WHIPPLE, 620 Trust Bldg.

FOR EXCHANGE—240 LOTS, 50x150; CLEAR; price $10 per lot; adjoining Pitzer's addition, this county; will trade for equity in Los Angeles property. WHIPPLE, 620 Trust Bldg.

FOR EXCHANGE—30 ROOMS, 4 YEARS' lease; rent $160; new building and furniture; always full; will sell or trade what have you?
BARTLETT, 143 S. Broadway, Room 6. 23

FOR EXCHANGE—GOOD LOT, GOOD LOCATION, want cottage between 12th and 25th st. Central ave. Hoover st., will pay difference. B. F. BACON, 313 W. Second st. 23

FOR EXCHANGE—
Modern 6-room house to exchange for 5-room modern house.
23 W. A. WING, 109 S. Broadway.

FOR EXCHANGE—EQUITY IN NEW MOD ern 6-room cottage, S.E., for small ranch; give full particulars and location. Address M, box 168, TIMES OFFICE. 23

FOR EXCHANGE—
Modern 6-room house, close in, to exchange for smaller house on lot.
23 W. A. WING, 109 S. Broadway.

FOR EXCHANGE — MODERN 4-ROOM house, large lot, S.W., for home at beach.
F. E. DODGE & CO.,
23 109 S. Broadway.

FOR EXCHANGE—LARGE 5-ROOM HOUSE one block this side of Westlake; want property east of Main as part payment; vacant preferred. Apply 1063 E. 20TH ST. 23

FOR EXCHANGE—127 ACRES GOOD LAND, 80 acres grain, balance pasture; want cottage Pasadena or city, $1800; will assume. SMITH & ASTON, 226 Laughlin Bldg. 23

FOR EXCHANGE—WANT CITY PROPERty, 6-room house, 8-room-house, fine furniture, good lease, 30 rooms, clearing $200. SMITH & ASTON, 226 Laughlin Bldg. 23

FOR EXCHANGE—64 ACRES; SAN DIEGO'S finest suburban home; abundance of good water on tract; for Eastern. Address owner, PARKER DEAR, Alhambra. 22

FOR EXCHANGE—$500—18-ROOM ROOMING house, all furnished as bedrooms, for cheap lots or for a cheap cottage. Good location. Address T, box 306, TIMES OFFICE. 23

FOR EXCHANGE—10 ACRES ON MAIN ST., Corona; best little city in Southern California; want equity worth $2500 in city. THOMPSON, 204 Bradbury Bldg., W. First. 23

FOR EXCHANGE OR SALE—
6-room house, lot 50x150, fenced, near 3 car lines, only one-half cash, $1400. BRICE GRIMES, 204½ S. Broadway, room 14. 23

FOR EXCHANGE — ALFALFA RANCHES near Pomona for Los Angeles, income property. ROURK & ANDERSON, formerly Davis & Rouse, 324 Bryson Block. 22

FOR EXCHANGE — 1¼-ACRE CHICKEN ranch, 5-room house, in Corona for sale or exchange for city cottage. Inquire WAL TERS, 1744 Fernando st., city. 23

FOR EXCHANGE—NEW 5-ROOM HOUSE, close in, valued at $2600; want rooming-house. What have you? TRACY & COMPTON, 530 Copp Bldg., 5 S. Broadway. 23

FOR EXCHANGE — 16-ROOM HOUSE, handsomely furnished, close in; will take good equity in cottage or good building lot. Address V, box 128, TIMES OFFICE. 23

FOR EXCHANGE—$1200; 8 LOTS (S. W. CORner) in Burke tract, with large California house, chicken corral, sheds, etc.; for city lots. OWNER, 901 W. 35th st. 23

FOR EXCHANGE — MY EQUITY IN 40 acres at Perris, Cal., for lots in city or lots in Phoenix, Ariz. Address 1073 W. 36TH ST. Home 'Phone 21220. 23

FOR EXCHANGE—$5250; MY 16-ACRE ranch at Toluca; house, barn, well and fruit for city property, clear for clear. Address R, box 52, TIMES OFFICE. 23

FOR EXCHANGE—LOT NEAR PICO ST. and Western ave. for two or three acres near car line; will pay difference. P. O. BOX 77, Los Angeles, Cal. 23

FOR EXCHANGE—LOT ON MONETA AVE. and good collateral for ranch; A-1 mining stock for automobile. Address S, box 180, TIMES OFFICE. 23

FOR EXCHANGE—EQUITY OF $14,000, IN 10-room house and 18 acres oranges, near Monrovia, want city or improved acreage. WARDEN, 117 S. Broadway.

FOR EXCHANGE—POMONA PROPERTY for Los Angeles or beach property; also other property for exchange. Address M, box 182, TIMES OFFICE. 23

FOR EXCHANGE — COTTAGE 6 ROOMS, modern, barn and shed, lot 50x152, good location, want chicken ranch close to city. B. F. BACON, 313 W. Second st. 23

FOR EXCHANGE — GOOD, CLEAN BUSIness in fine location, with lease; will take vacant lots, city or beach. Address S, box 69, TIMES OFFICE. 23

FOR EXCHANGE — ROOMING-HOUSE, 27 rooms, fine location, with lease; close in; want delicacy business. B. F. BACON, 313 W. Second st. 23

FOR EXCHANGE—$2000 GILT EDGE MORTgage and $1500 cash for house and lot. H. P. ERNST, room 306 Tajo Block, corner First and Broadway. 23

FOR EXCHANGE — WILL TRADE GOOD lots in Inglewood, Cal., near hotel and school, for team, wagon and harness. 3024 E. FIRST. 23

FOR EXCHANGE — FIRST-CLASS EASTern income property for Southern Cal. up to $10,000. Address G. W. CAMERON, Alhambra, Cal. 23

FOR EXCHANGE—$2000—GOOD 7-ROOM house and one acre of land for Los Angeles property. Address T, box 124, TIMES OFFICE. 23

FOR EXCHANGE—HAVE YOU 5 TO 20 RIO Michol or Chiapas shares to exchange for a 6-room cottage? Address M, box 161, TIMES OFFICE. 23

FOR EXCHANGE—
Real Estate.

FOR EXCHANGE — EASTERN KANSAS land wanted; will give 40 acres choice alfalfa and walnut land near Anaheim. 234 BYRNE BLDG. 23

FOR EXCHANGE—A ROOMING-HOUSE OF 70 rooms, all furnished, for city or country property. JOHN SPEOK, 1313 E. Seventh st.

FOR EXCHANGE—AT BERKELEY, VAcant lot for Los Angeles or vicinity; value about $2000. Address 2510½ WEST THIRD ST. 24

FOR EXCHANGE—4-ROOM MODERN COTtage, lot 50x125, clear, for beach lots, Manhattan and Hermosa preferred, $1600.

FOR EXCHANGE—GOOD MINING STOCK for equity in lots in or near Los Angeles. Address V, box 32, TIME OFFICE. 23

FOR EXCHANGE—SMALL AUTOMOBILE for city lot, will give or take difference in value. PHONE WEST 43. 23

FOR EXCHANGE—LARGE 3-STORY BRICK block, storage or factory; take part other property. TAYLOR, 102 Broadway. 23

FOR EXCHANGE — W. ADAMS ST., 15-room modern house; take orange ranch in part pay. TAYLOR, 102 Broadway. 23

FOR EXCHANGE—ORANGE GROVE FOR good eastern. Also cottage for vacant lots. 20 L. L. BOWEN, 302 Frost Bldg.

FOR EXCHANGE—$3000; EQUITY IN 6-ROOM new house to exchange for vacant. GEO. S. FOWLER, 217 S. Main st. 23

FOR EXCHANGE — IF YOU HAVE AN equity in house and wish to exchange same, see TAYLOR, 102 Broadway. 23

FOR EXCHANGE—NEW 5-ROOM COTTAGE, city for beach property. TEL. MAIN 5914. 24

FOR EXCHANGE—BEN WHITE WILL EXchange your property, 326-7-8 and 9 Bryson Block, 2d and Spring. Member L.A.R.B.

REAL ESTATE—
Unclassified.

FOR SALE—
DO YOU WANT TO BUY
A nice cottage in southwest?
A fine 8-room house?
A close-in business lot?
An income property, close in?
Four fine flats on Flower st?
Cheap lots in San Pedro?
Two new flats in San Pedro?
Or any real estate?
Call upon T. R. BURNS,
23 206 Mercantile Place.

FOR SALE—
LAS VEGAS, NEVADA.
40 ACRES.
Adjoining townsite of Las Vegas, ripe for subdivision. I will sell this at a price for cash that will net you 300 per cent. I have no money to place the same on the market in lots. Don't answer unless you have the cash, for that is what I am selling it for. Address T, box 125 TIMES OFFICE. 23

FOR SALE—SAN DIEGO REAL ESTATE—Write CHESTNUT INVESTMENT CO., San Diego, for descriptive literature.

FOR SALE—
Miscellaneous.

FOR SALE — 4000 SCREEN DOORS 75C UP; if you don't want any flies on you, buy our screens at 130 San Fernando st. 26½ Andrew st., E. L. A. BUILDERS' SUPPLY CO. 23

FOR SALE — CHRYSANTHEMUMS FOR sale; best varieties, 25 cents per doz.; carnations, 5 cents each; roses, pansies, etc. CHAR. N. PECK, Glendale. Home phone 622. 22

FOR SALE—
Warehouse and factory sites—
WALSH & COLLINS,
215-217 Byrne Bldg.

FOR SALE—GAS MACHINES, JUST THE thing for country and suburban homes and store-rooms, guaranteed. Address gas machine, box 758, LOS ANGELES, CAL. 23

FOR SALE—SODA FOUNTAIN, BARGAIN; second-hand; "Zaffs" marble, 6-syrup, draught draw jar, as good as new; very cheap this week. 422 N. MAIN ST.

FOR SALE—HAVE YOUR MATTRESSES and pillows renovated by our improved sanitary process. BOSTON RENOVATING CO., 2807 Griffith ave. Home 'Phone 22394.

FOR SALE—LADY'S BICYCLE, $5.50; GOOD tires; man's cushion frame, new tires, $12.50. Call any day, 2 to 5, Adjoining Brown Lancaster, this county; will trade for equity in Los Angeles property. WHIPPLE, 620 Trust Bldg.

FOR SALE—FURNITURE; 6 LARGE OUTside rooms, neat and clean; modern improvements; rent only $75; terms $175; close in. Address V, box 152, TIMES OFFICE. 23

FOR SALE—STANDARD MAKE UPRIGHT piano, used two years, at a sacrifice; must be sold this week; owner leaving city. Call 1210 W. 23RD PLACE. Phone 10 Main. 23

FOR SALE—LADY'S CLUSTER DIAMOND ring, a beauty; also solitaire diamond pin; these stones are perfect and pure white. Address S, box 76, TIMES OFFICE. 23

FOR SALE—ON ACCOUNT OF HEALTH will sacrifice neat market of 2 years' standing. Call or address 1001 REDBURN & SON, 144 Pine ave., Long Beach, Cal. 23

FOR SALE—GASOLINE ENGINE ABOUT 2½ h.p.; all connections complete; best running order; dirt cheap. Call at 521 N. MAIN ST., or tel. any time. RED 2082.

FOR SALE — JEWEL RELIABLE, NEW Method, Cottage and Cooker Chief gas ranges; do not buy until you get our prices. BEACON LIGHT CO., 660 S. Spring. 23

FOR SALE—A FORTY-FOOT STEEL TOWer and a 5-foot mill, Palmaks make, been used about 3 months, all for $40; a snap. JAS. F. THOMAS, Inglewood, Cal. 23

FOR SALE—A BARGAIN; TWO-ROOM CAlifornia house (14x20, 10x13) good workmanship; attractive appearance, easily moved, $85. Main 3545; 1742 MORTON AVE. 23

FOR SALE—BEES AND BEE RANCH NEAR Fallbrook, or will exchange for city or beach lot; about $300 in it. S. STUBBLEFIELD, University Station, city. 23

FOR SALE—ROLL-TOP DESK, FLAT-TOP desk, rugs, chairs, showcases, counters, refrigerators, ice boxes. L. C. SKEELS, 907 Main. Both 'Phones. 23

FOR SALE—PLANING MILL MACHINERY, 60-H. P. gasoline engine; stickers and planing-mill machine. Apply EUREKA PLANING MILL CO., 1262 E. 6th. 23

FOR SALE — LARGE NEW WINDMILL, never erected; $30 E. NINTH ST. Home tel. 22580. Will make estimate on erecting complete in rubbing order. 23

FOR SALE—$100, 10 FOOT WOODMANSE windmill, 4000 gallon tank and derrick in fine condition, at 1262 CENTRAL AVE. Owner, 2307 S. Grand ave. 23

FOR SALE—CHEAP; JOB PRINTING OFfice, in this city; investigate this snap; will sell cheap; have other business. Call ap 1004 HOME PHONE, 1-30-5-30.

FOR SALE — NEW DROPHEAD SEWING machine; reasonable. Call Monday, Room 12, 941 POTTER PARK-AVE., between 7th and 8th, off Figueroa. 23

FOR SALE—STRONG WAGON, COOPS COMplete for poultry route, covered, delivery, $25; trade for cow; poultry, red gravel for sale, 519 S. BREED, Boyle Heights. 23

FOR SALE—NEW BED, COMPLETE, GASoline stove, chairs, table; everything complete, cheap, of three rooms. Call after Sunday, 149 CARR; rent $7. 23

FOR SALE—ENCYCLOPEDIA BRITANNICA, ninth edition, 25 vols., with American revisions and additions; $25. 752 CENTRAL AVE., corner Palmer. 24

FOR SALE — PATENT RIGHT ON THE best, most simple and most economical oil burner on the market; just out. Address R, box 24, TIMES OFFICE. 23

FOR SALE—8x10 VIEW CAMERA, $10; NEW baseball mitt, $1.50; feather bed, $10; camp stove, $2. 116 HOLLY AVE. Colegrove car. Don't call Sunday.

FOR SALE—OR EXCHANGE, 1 RUBBER-tired horseboat and Jersey cow; will trade for good driving horse. S. A. JOHNSON, 2116 San Pedro st. 23

FOR SALE—EVENING DRESS, VERY LITtle used; pale green, size 36; also 22-in. evening waist, very cheap. Address V, box 128, TIMES OFFICE. 23

FOR SALE—BIG ASPARAGUS PLUMOSUS; 75 fine plants; will sell for cut strings or roots and all; am quitting the business. 2929 E. THIRD ST. 23

FOR SALE—GOOD HORSE, WAGON AND harness, cheap, reason for selling too light for my work; all in good shape. Call Sunday, 1961 ADAIR ST. 23

FOR SALE—NEW WHEELER & WILSON drop-head sewing machine, in use two weeks. Apply Monday 5007 MONTE VISTA ST. 22

FOR SALE—A SNAP, A 30-FOOT, 4-OVEN French range, with water back; very cheap. Call or address C. L. WALLACE, 740 KOHLER ST. 23

FOR SALE—10-FOOT FAIRBANKS STEEL windmill, 3000-gallon tank, 20-foot tower tank stand and pipe, etc., all in good order. 6410 ELGIN ST.

FOR SALE — SOME GOOD SHEETS, SLIPS, spreads, lace curtains, comforters, shades. 738 WALL, room 10, first floor. Call 6 to 8 evenings, or Sunday.

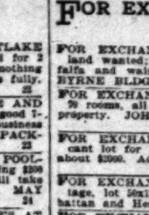
FOR SALE—OFFICE DESK, CHAIRS, MORris chair, 9-3 rug; dirt cheap. Call and see them any noon; nearly new. Red 3638. Room 9, 120 N. MAIN. 23

FOR SALE—OR WILL RENT, CHICKERing piano, $145; will take $5 payments, discount for cash, rent $3. Phone Home 7197, 604 W. SIXTH. 23

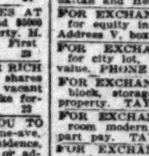
FOR SALE—BARGAIN, SODA FOUNTAIN, second-hand. Robt. Green's marble, 6-syrup porcelain jars in perfect condition. 422 N. MAIN ST.

FOR SALE—EASTMAN 3A KODAK WITH carrying case; practically new; cost $29; sell $23. LOS ANGELES PHOTO SUPPLY CO., 122 W. Fifth st. 23

FOR SALE—
Miscellaneous.



FOR SALE—
PIANOS.
Any piano in our stock of over 250 instruments and from the world's most famous makers may be bought from us now on the following payments:
$5 FIRST PAYMENT.
$4 PER MONTH.
NO INTEREST.
Think of it, Krell, Decker, Regent, Schmer, Chickering Bros., Steger & Son, Fitzgerald, Sherwood, Standard and a score of other makes.
We also offer on the same terms a lot of used pianos, which we have taken in exchange on new Regents, Deckers, Chickering Bros. and Krells. PRICES FROM $25 TO $250.
FITZGERALD'S
MUSIC AND PIANO CO.,
113 S. Spring st.,
23 LOS ANGELES.



FOR SALE—
SEWING MACHINES,
LADIES,
For a number of years the public has been duped into paying an exorbitant price for
AUTOMATIC
SEWING MACHINES.
All patents on this style of sewing machine having expired, we are now selling
GENUINE
AUTOMATIC
SEWING MACHINES
AT NEARLY
ONE-HALF
AGENTS' REGULAR
PRICE.
MADE OF FINEST MATERIAL.
YOUR MONEY BACK
IF NOT SATISFIED.
INVESTIGATE.
Est. 1886 FISKE & CO.,
Tel. Home 8230. Sole Agents,
327 W. Fourth st., L. A.

FOR SALE—
WILLCOX & GIBBS,
AUTOMATIC
SEWING MACHINES,
ONLY OFFICE IN LOS ANGELES.
197 W. SEVENTH ST.
HOME 'PHONE 8359.

FOR SALE—
SEWING MACHINES.
LADIES,
SEE OUR
EXTRA SPECIAL
BUY DIRECT.
SOLID OAK, DROP-HEAD
BALL BEARING AUTOMATIC RAISE,
GUARANTEED THROUGHOUT.
NO AGENTS' PRICE.
$25.00
INVESTIGATE.
ADVANCE-DAVIS OFFICE.
Est. 1886. FISKE & CO.,
Tel. Home 8230. 327 W. 4th st., L. A.

FOR SALE—
THIS WEEK ONLY.
GREAT BARGAIN IN FINE OIL PAINTINGS OF FINEST SCENERY IN AMERICA—ROCKY MOUNTAINS, AMERICAN ALPS, ETC., BEAUTIFUL SCREENS, FRUITS AND FLOWERS, ETC.; AN ELEGANT COLLECTION.
CALL AFTERNOONS,
605 S. BURLINGTON.
23

FOR SALE—CHEAP BUILDING MATERIAL. We have had notice from the Secretary at Washington to clear lot at once for new postoffice site at Temple and Main sts.; and will put on a large force Monday, April 24, to complete wrecking buildings. Now is your chance to get lumber, sash and doors, as same must be cleaned from lot at once. We are also wrecking building at Fifth and Olive sts., consisting of fine lot of dimension lumber, flooring, ceiling and rustic.
WHITING WRECKING CO.,
Ninth st. and Maple ave.
Main 2540, Home 3808.

FOR SALE—WATER PIPE AND OIL AND water well supplies; a large assortment of casting and pipe of all kinds and sizes, new and second-hand; drilling rigs for oil or water, complete with tools and repairs; new drilling tools, fishing tools, bollers, engines, etc., for sale or rent; come and see what we have, or write to us what you will need; for we can supply it, and will make you the lowest prices on the best quality of goods. J. L. BERRY SUPPLY CO., 500 N. Main st. Both 'Phones 1085. Office, 204 Douglas Block. 'Phones Red 2511, Home 2387. 23

FOR SALE — BEAUTIFUL UPRIGHT PIano, used less than 7 months; well-known make; elegant colonial mahogany case; genuine ivory keys, 3 pedals, including patent practice pedal; 2 strings to each tone; continuous dust-proof h

FOR SALE—
Furniture.

FOR SALE—

COLYEAR'S
229-235 S. Main st.

We have just received 5 carloads of furniture direct from the factories which we secured by buying purchased at a big discount for spot cash. We have decided to divide the profit with you, which means that for the next few days you are going to get furniture at practically

WHOLESALE PRICES.

$35 bedroom suits for $22.50.
$25 bedroom suits for $15.
$15 bedroom suits for $10.50.

$35 bureaus for $25.
$20 bureaus for $15.
$15 bureaus for $10.

$20 extension tables for $15.
$15 extension tables for $10.
$10 extension tables for $7.50.

One car was packed solid with sideboards, combination desks and folding beds of the latest pattern which we must sell to make room.

OUR LOSS IS YOUR GAIN.

Mr. Colyear has given instructions to his salesmen to give the same reductions in carpets, art squares, linoleums, mattings and draperies.

CASH OR INSTALLMENTS.

Every piece of furniture has been marked down as we propose to make this our banner week. In second hand goods we have purchased the entire contents of several stores which you can have at less than one-half their original cost.

Country customers should remember that we pack and deliver goods free to depot; prompt draw delivery in the city.

Make it a point to come in and look over our stock. No trouble to show goods.

We buy, sell and exchange.

Ring us up,
Main 1117.
Home 1154.

COLYEAR'S,
229-235 S. Main st.

FOR SALE—FURNITURE.

Oak bedroom suits, $12.
6-ft. oak extension tables, $5.75.
Dining chairs, 75c.
Maple dressers, $12.50.
Oak dressers, $9.50.
Dressers for $4.50.
Everything in proportion.
We have a large stock.
No trouble to show goods.

COLDAY'S,
Old Reliable Furniture and Carpet House,
310-316 E. Main st.
Home Phone 1469.

FOR SALE—BANKRUPT STOCK—
New ice chests and refrigerators.
New rocking chairs, gas ranges, new furniture and rugs.

Restaurant outfits cheap.
Lunch counters and stools.
Good second-hand steel and gas ranges.
Roll-top desk, $15.
Household furniture of every description at prices that defy competition.
Both 'phones. L. C. SKEELS, 107 E. 5th.

FOR SALE—BEDROCK PRICES ON FURNITURE! Goods cheaper than you can buy second-hand or at auction; sanitary couches, $3; hardwood chairs, 85c; stands, $1; iron beds, $2.50; 6-foot extension tables, $5; $15 oak dressers, French glass for $9.50, cost or more; stoves, $1.25 3-burner gasoline stoves, $5; gas ranges, $5.50; $60 rugs, $1.65; bed springs, $2.50; open bookcases, $3.75; ladies' desks, $3. J. M. OVERELL, 622-624 S. Main st.

FOR SALE—
WEATHERED OAK ROLLTOP OFFICE DESK.

Receiving desk chair, also one office chair to match; have been used very little; fine flat desk with two rows letter holes, on top, with oblique drawers in one side, and pen tray with twelve files in other; cuts for $6; a bargain; good as new.
Address T. BOX 48, TIMES OFFICE.

FOR SALE—MONDAY, 2 IRON BEDS, WIRE springs; Quick Meal gasoline range, base burner, high chair, pictures, 20 brooms, mats, etc.; all must go; sure, Monday, regardless of price. 947 HERENDO ST. Why rent a room.

FOR SALE—FURNITURE OF 4-ROOM cottage, $125; close in; house for rent; $12 month; can get a lease. Apply 330 BOYD ST.

FOR SALE—FINE FURNITURE, BEDROOM suits, $20; dressers, $4; iron beds, $2.50; must be sold at once. Call Monday, 331 E. 8TH ST.

FOR SALE—ONE BEDROOM SET, OAK springs, top mattress, kitchen sink, two lounges; English breakfast table, gasoline stoves, cheap. Call Sunday, 9 to 12, at 1 p. m. 236 WALL, room 16.

FOR SALE—CHEAP, DINING TABLE, chairs, iron bed, washstand, rugs, sewing tables, baby carriage, high chair, gas stove, kitchen cupboard, etc., nearly new. 1336 WEST 23D ST.

FOR SALE—JUST COMPLETED, THE latest unique sideboard; solid oak, beautiful mirror style; handsomely finished and polished all over; will sell cheap to quick buyer. 1218 FREMONT AVE.

FOR SALE—IRON BED, SPRING AND mattress, cost $15, for $10; fine gasoline heating-room table, new, only used 2 months, cost $25.50, for $20; quartered oak dresser, cost $22.50, sell $15. 2234½ S. OLIVE ST.

FOR SALE—SEVERAL PIECES FURNITURE, dirt cheap; $413 PER MONTH; 6-room house, table, dresser, chairs, 2 rooms furniture or plate, besides. Call up RED 305 or 307.

FOR SALE—NEW FURNITURE OF 6-room house for $326; 6 rooms, 2 beds, 2 dressers, stoves, etc.; or will rent with stoves; very cheap. 146 N. BEAUDRY AVE.

FOR SALE — FURNITURE OF 5-ROOM cottage, almost new; no reasonable offer refused; must be sold before 7th inst. Inquire Call 613 W. EIGHTH ST.

FOR SALE—LEAVING CITY THIS WEEK; must sacrifice entire furnishings of 6-room flat; the oak furniture; grate, gas stove, etc. 1211 EIGHTH.

FOR SALE — THREE-ROOM FLAT, newly painted complete; private bath and gas; everything new. Call Sunday or after 9th. Boyle Heights.

FOR SALE—FURNITURE COMPLETE of home, curtains, Brussels rug, oak dining table, garnish rug, iron bed, Davenport, desk, rockers, dishes, $70. 226 E. 20TH.

FOR SALE—SECOND-HAND PARLOR FURniture, Extension table, iron bed, stove, etc. Call Sunday or morning or evening at 944 SAN BENITO ST.

FOR SALE—FURNITURE OF 6 ROOMS; must be bought, will sell reasonable; no agents; parties going east. Call 1017 W. 20TH ST.

FOR SALE—GOOD NEW FURNITURE, 6-room house; modern; bath; rent $18. Call 1 to 5 p. m. 1017 E. 20TH.

FOR SALE OR EXCHANGE—FURNITURE of 7-room house; modern; bath; rent $25; will exchange for furniture of fine 12-room house, or fine piano and carriage horse; house for rent. 1218 DOWNEY AVE.

FOR SALE—FURNITURE 10-ROOM HOUSE; parties buying furniture can rent house; income full; several table boarders. 1218 DOWNEY AVE.

FOR SALE — 5-ROOM COTTAGE FURNITURE; complete for housekeeping; nothing to buy; rent for rent; price $60. 1218 DOWNEY AVE.

FOR SALE — FURNITURE OF A 6-ROOM house, new and clean, only $200; will rent house at a bargain for someone. 1218 DOWNEY AVE. To sell quick.

FOR SALE — TWO LADIES' WHEELS; almost as good as new; will sell cheap. Call 41121.

FOR SALE — FURNITURE OF 7-ROOM house; must be sold at once; owner going to Europe; will sell cheap. 946 W. SEVENTH ST. Los Angeles.

FOR SALE — FURNITURE OF 7-ROOM house, almost new; owner going to Europe; bargain to the right party. 1218 E. 20TH ST.

FOR SALE—$250; FURNITURE OF 7-room house, modern; owner leaving city; must rent; close in. 1218 MAPLE AVE.

FOR SALE — FURNITURE OF 5-ROOM flat, all first-class, and nearly new; 1 block of OWNER. 40 E. HILL ST.

FOR SALE — A FIRST-CLASS PIANO; used once; will exchange for lot or sell cheap. 1218 E. AVENUE 37. House 613.

FOR SALE—IRON BED, SPRING AND mattress, used only three months; cost $20. Call 1300 S. HOPE ST.

FOR SALE — FURNITURE OF 5-ROOM house, cheap; will board to all the family. 1218 E. 20TH.

DON'T GO WITH OVERALLS ON.

Dress Up, If You Carry a Buff Photo Coupon.

Otherwise You'll be Tapped on the Shoulder.

Invited to Go Away and Wait a Month or So.

Dissatisfied purchasers of photograph coupons issued by a flamboyant south Broadway picture maker, are entering indignant complaints and charges. They say, in substance, that solicitors sent about the city have sold more 25-cent coupons, entitling the holder to certain photographs without further charge, but that upon presentation of these coupons at the studios they are put off—sometimes for as long as six or seven weeks—if they refuse to honor the establishment with cash orders.

THE BAIT.

The surrounding country has been spread with bait, reading like this:

"Home of Art, Fashion and Beauty. By our works ye shall know us.' Signs made by appointment. Special offer: By paying our special solicitor 2 cents for this coupon we offer you the most extraordinary inducement ever offered in Los Angeles. To the first 50 of this coupon only, we will give, free of charge, two of our superb Dresden panels, finished in the latest style of art, same as shown. Should the holder prefer one of our beautiful collodio-carbons, value at $5, we will make same without any additional cost. We extend you the privilege of sittings uptil satisfied. Work good until used—transferable." Coupons have been sold to hundreds of poor people, who got the impression that they were to receive something for nothing. Washerwomen, shop girls, ditch diggers, farm hands, railroad workers and many others have climbed—and now the protests are rolling in from the suckers.

MANAGER'S NAME A SECRET.

A holder of one of these coupons, a woman whose name The Times withholds, presented the bit of buff paper at the Angelus Studio yesterday morning. She was told that "the book of appointments was full," and that it would be impossible to give her a sitting within five or six weeks, but if she would place a cash order for a few photographs, at regular rates, it could be accommodated with a sitting at once. She promptly rejected the gentle hint, and demanded to see the manager. She was told she could not—he was "busy." She thereupon mentioned his name. It was refused. Instantly she came away.

Late in the day a Times representative took this woman's coupon (indorsed transferable,) and went to the studio. The girl tatendant was most polite. In fact, there are several girl attendants, some of them decidedly pretty, and all of them uncommonly nice. The young woman in question was very sorry, but it would be impossible to give a coupon sitting—"complimentary sitting," she called it—earlier than May 29; "The appointment book was full" for the intervening five weeks. And how many extra pictures would the gentleman wish to order? None? Most people ordered a half-dozen more (at regular cash prices) in addition to the two "complimentary" ones. Was the gentleman sure he did not mean to place an order? Yes, the woman was dead sure.

But the gentleman was not willing to wait so long for a sitting? Yes, it was rather far ahead. May 29. But oh! (as she thought!) there was a way. Would it be possible if the gentleman would place an order—what? Yes, a cash order—a house, instead of utilizing the coupon he could have a sitting at once. A dozen, or perhaps a half-dozen, of the finer quarter-tengths such as those on display would be beautiful, would they not? and the price was—et cetera et cetera.

THE BOSS QUESTIONED.

Later in the afternoon The Times representative returned to the studio and asked for the boss. That person was taking part in a spirited colloquy in a screened-off corner of the fan-ornately-decorated room. From this retreat came alternately the sounds of sharp disputation and peals of laughter, choked short; frequently a woman's emphatic voice pierced through the private hubbub. The boss sent word that he would see the reporter man "in a minute."

The time of waiting lengthened into forty-five minutes before he appeared, flushed with wine and noticeably thick of wits. The complaints of coupon holders were laid before him, and he was asked to make a statement of his side of the case. After this the matter was to be restated and explained and argued again, having preconceived idea that the reporter had called to present a bill or collect an account from some other disagreeable immediate duty. At the end of ten minutes the boss threw up his hands in an exclamation intended to signify that at last he understood. It was a great relief.

"But why should I answer your questions?" demanded he. "I am not the manager here. I have nothing to do with the place."

"You seem to be in charge."

"Yes, just standing around, as it were, and several kinds of sly smile flitted across the face of the photographer. Resting his chin on his hand, he deliberately winked; a long, measured and meaning wink.

IT ALL DEPENDS.

The boss called his book-keeper over and bade him sit down and be in the conversation. For the benefit of the book-keeper the complaints of the coupon buyers were repeated by the newspaper man. The next moment the cat was out of the bag.

The long-time-put-off complaint had not been enumerated, when the boss broke in genially with a "That's true! You've got the complimentary-appointment book full for five or six weeks. Cash orders? That's different."

Then pursued the newspaper man, "complaint is made that coupon-holders have appeared at the appointed time, after weeks of waiting, and been put off again until later, and later."

"That's a lie!" cried the boss fiercely. "As manager of this studio I resent that as false!"

"Then you are the manager, after all?"

Again the meaning smile, the deliberate wink. "The books are in my name," he murmured. "It's a close corporation—of—ah—artists. I tell you," he said, "it's this way:

"A chap comes in here with one of our coupons, and he's got overalls on. I put him on the shoulder and say, 'Say, the appointment books are full ahead, but you come in next month, my boy, and we'll fix you up.' If a man like you should come in, in good clothes like yours on, we'd manage a sitting for him in a jiffy. We'll be getting them trained to it—in time."

He waved his hand toward a group of the fair young attendants who stood chatting with a customer nearby. He resumed: "You can understand how it is, yourself."

"But," said the newspaper man, "I myself came in here this afternoon with one of your coupons, and the very best I could get was a sitting for May 29—five weeks away. I was not in overalls, that I recall."

The boss turned scarlet and jumped to his feet. "Which—which one told you that?" he choked.

A fair girl in black was pointed out. "And you had those clothes on?" he shouted. "Oh, the fools! the fools! When shall I ever get them trained!" In an acme of disgust he clutched his head with his two hands and leaned his brow against an imitation-Flemish-oak post. "Fools!" he groaned; "Fools!"

Then, as an afterthought: "I shall deny every word of this interview."

"Call again," sorrowfully murmured the bookkeeper. The boss sank into a chair.

TALKS WITH MEN.

EDNA EDWARDS SCOLDS THE DRINKERS—WHAT BARTENDERS THINK.

[SPECIALLY CONTRIBUTED TO THE TIMES.]

Do you ever drink? Only occasionally? But you all say that! You were never drunk? No man admits he is drunk until he is down and out, and ever, then you have to prove it by a dozen witnesses the next day.

If you drink and never drank too much you are a rare specimen, but if you continue the practice the chances are you will not keep so clean a record to the close of the chapter. The more you drink the more you want.

Of course, some of you men are total abstainers, but this little talk will not hurt you any.

But you men who drink. Honestly, I'm ashamed of you!

Don't tell me it doesn't hurt you any, or that you are so hard worked you need the stimulant, or that your wife worries you so that you have to forget your troubles, or that it is the only pleasure you have, or that you seek oblivion from the consciousness of your many debts, or that you cannot digest your meals without it. It does hurt you; it doesn't help you in your work; your wife will never be contented until you quit; it incapacitates you for the real pleasures of life; it puts you more in debt, and it ruins your stomach.

A COLLECTION OF EXCUSES.

Have you a different excuse? If so, mail it to me. I am getting up a collection, and will express a gallon of forty-year-old whisky to whomever can show me the wisdom of drinking beyond what may be prescribed by a physician—and even then the wise physician should generally prescribe something else.

You drink only beer? What do you drink it for? If for nourishment, let me tell you that you can nourish your body without putting it out of shape with large quantities of beer, and if for the effect, you are in the whisky class already.

But it is to the habitual or occasional consumer of stronger beverages that I most wish to talk. It is to the man who substitutes whisky for food until forced by nature to temporarily desist; to him who thinks drinking adds to his number of business acquaintances, or increases his capacity for brilliant work; to him who fancies that the world looks brighter through the bottom of a glass; to him who thinks sorrow can be drowned, and to the man who neglects his wife for the society of the bartender, that I address my strongest remarks.

NOT CONDUCIVE TO BRILLIANCY.

You are not brilliant when drinking; you lessen the number of your friends; you are hilarious for the time, but "in the cold gray dawn of the morning after" you feel like George Ade's "sultan," with his pitcher of icewater—and you say things better left unsaid.

I know a man in poor health who regularly and solemnly swears off. So long as things go right he keeps "on the water wagon," but the moment anything crosses him he goes out for "just one drink." He is not a dipsomaniac, but he thinks one drink will ease his mind. One does not seem to do him any good, so he takes another. By the time the second gets into his blood he feels at peace with all the world. He has forgotten his troubles, and that is just what he wanted; but he has also forgotten his office and his family. He becomes confidential with the bartender and invites him to "have something." A friend who has not had a drink that day comes in. Not having started yet, his capacity is unimpaired, and he accepts the invitation from the man, who greets him almost affectionately. Again the black bottle leaps forth from its resting place on the ice. The friend "buys back," and the bartender "buys," and it is three days before the man who started out for just one drink resumes the even tenor of his way, and quits drinking again—for a week.

WILL BE DEAD LONG ENOUGH.

Why seek oblivion? Will you not be dead long enough? Why be in comatose state part of your waking hours and prolong your sleeping period by stupor? Is not your money better expended for books, the opera, neat clothing, good food, and a home of which your family would be proud? These things cost too much money? Know you not that it takes but 30 cents a day for drinks to aggregate over $100 a year. Do your clothes cost you that much? Do you know that there are 1,200,000,000 gallons of malt liquors, 110,000,000 gallons of distilled liquors, and 25,000,000 gallons of wine manufactured in the United States every year at a cost to you and your friends of $350,000,000? Think of the homes that $350,000,000 would make happy! Think of the health that would be conserved, the additional money that would be earned, and the lessening of crimes against society that would ensue if this money were used otherwise! You say I am lecturing you? Well, do not the statistics I have just given you justify me? Don't talk back to the teacher!

DO YOU RECALL THIS EXPERIENCE?

Do you recall how you go in alone and have several? After the first drink you sit down and pick up the paper. At first the news seems quite ordinary, but in a minute or two it assumes a different aspect. It becomes intensely interesting. You read of the doings in the Far East and float away on a dream cloud, doing mighty things. (Another of the same, bartender.) Then your thoughts drift to the task you long ago set out for yourself, and which is to bring in money which is to square you up and let you look the whole world in the face again. In fancy the work now looks easy and the returns look big. You see your wife wearing the new clothes the prosperous, and—then you furnish the house. The old carpets have to go, of course. Well, they wouldn't fit the new house, anyway. A new house is what you are going to have. You need more room; a special room for yourself, in which you can work after spending the evening with the family—a place where you can make more money. (Another drink, bartender, and take a little yourself.) Yes, the only thing to do is to settle down and make money. And you will take your wife to the theater oftener. That's the stuff! Theater! Good plays! (G' me match.) You'll get up early in the morning and start the new work. Seven o'clock? No! You'll get up at 5. Why, that clock says it's nearly 2 now! Well, never mind. It's all right. ('Nother drink, b'rt-nd'r.)

And you wake up the next day at noon.

WHAT THE BARTENDER THINKS.

And what does the bartender think? He thinks you are an easy mark. He knows you are losing your grip. He wishes he had your salary and your ability to earn money. He is sorry for you, but afraid to tell you so. If you and your friends did not come in he would have no job. To be sure, he gets but $12 a week out of the profits, but the owner of the saloon must have some, the license must be paid, the millionaire brewers and distillers must buy more diamonds for the children; so he must look out for his $12.

But what do you get?

The bartender usually takes a cigar or a soft drink when necessity demands that he take something. He can have all the whisky he wants for nothing. Why doesn't he take it? Because experience has taught him better. He is guarding his business interests by helping you to pull yours down. He is climbing up over you with hobnailed shoes. He sells you what costs his employer 2 or 3 cents for 10 or 15. Is it any wonder that there are plenty of saloons? If you drink enough of his liquor to cause you to become troublesome he will put you out if you are a stranger, and if you come back broke the next day to get an "eye-opener" he may refuse you.

KEEP DRINKING AND GAMBLING APART.

Many vices go hand in hand with the drink habit. I know a man whose conduct is exemplary save when he has imbibed a few. He is in debt, and when keyed up by liquor he borrows every dollar he can and gambles it. Now, if I have one piece of advice to give you in this letter it is to refrain from drinking and gambling at the same time. If you must do both, do them on different days. Either is bad enough alone, but the two together make the worst possible combination. Even when you have all your wits about you the percentage against you in the games will clean you up nine times out of ten, but when you have been drinking you simply burn up your money. Your judgment is gone, and you borrow, and borrow, as long as possible, in the endeavor to get even. When you wake up the next day you see a vista of months' hard work and privation to those dear to you before you will be on your feet again. In case you lose you drink more, and if you win, the chances are you will drink still more, and go out and spend the balance.

Never invite a girl friend to have a drink, and never take one yourself when you are about to enter the society of ladies—or at any other time.

EDNA EDWARDS.

VINGA TELLS WHY.

Italian Director Sends Explanatory Word to "The Times" Regarding "Lucia" Performance.

Arturo Vigna has explained.

His explanation is given out second-hand, through his friend Pietro Buzzi, the tenor, but it is none the less interesting.

The director, who is a man of unquestioned brilliance in the musical firmament, has been pained by the criticisms showered upon the cuts in the preformance of "Lucia," and seeks to set himself right.

"I have stayed just long enough in Southern California to love it," he said to Buzzi before he left, "and I hope the people will form a good impression of me, for I hope to come back and see them often.

"I wish you would tell The Times that the sextette was not repeated because Mme. Sembrich had a very bad sore throat, and was afraid she could not last through the evening if she were compelled to do that tremendous thing over again. I had strict orders from her to that effect.

"The scene in the castle which contains the duet between Enrico and Edgardo is always omitted in Italy, just as we omitted it here by force of circumstances. The music in it is so heavy that it would rasp the throat of any tenor, and spoil his beautiful tones for the difficult lyric work which closes the last act. The audience can choose—whether they will have the duet and a throaty performance in the finale, or smooth and beautiful singing at the close, and no duet. Had Caruso sung the latter, he would not have been able to give a satisfactory performance at the conclusion.

"The cut made at the end of the first act, in the duet between Caruso and Mme. Sembrick, is the shortening of the original score always used in every performance.

"In regard to the no-change of scene complained about in the settings of the first act, the explanation is that this is the Conried version. The two scenes are very short, and changing is inadvisable, as it really means nothing beyond a vast amount of extra work for the mechanics. The version presented in Los Angeles is the version Conried has adapted for the Metropolitan Operahouse, in its complete form, just as the contracts specified."

THE LANKERSHIM RAINBOW.

A part of the city was visited by a shower at 5 o'clock last evening while the sun was shining an hour high, and a beautiful spectacle was witnessed by an observer on Broadway and Eighth Street. Spanning the northeastern sky was the complete arch of a bright-hued rainbow—the respective ends resting on the Lankershim building and on the old Armory.

NAME WRITTEN THERE?

Notice has been received by Postmaster Flint from the Los Angeles Directory Company that no corrections can be made after May 1 in the new city directory. As the Postoffice Department has ruled that it will not be possible to deliver mail to persons whose names do not appear in the directory, the postmaster suggests that all who have changed their addresses since April 1 should file correct addresses with the directory company.

FOR SALE—
Furniture.

FOR SALE—FURNITURE OF SIX-ROOM house; a bargain; no agents, no dealers. Inquire 2308 CENTRAL AVE. 23

FOR SALE—OR RENT, 5-ROOM FLAT, furnished with electricity; a great bargain. 214 E. FOURTH ST. 26

FOR SALE—ALL KINDS OF MISSION FURniture repaired at 825 S. GRAND AVE. Sunset Main 5787. 24

FOR SALE—GAS RANGE, GAS STOVE, refrigerator and child's bed. HOME 5064. 627 Lake street. 29

FOR SALE—FURNITURE OF 5 ROOMS AND lease; price $200. Call Monday. 638 S. LOS ANGELES ST. 23

FOR SALE — FURNITURE AND GAS range. Call Monday and Tuesday at 742 WALL ST. 23

FOR SALE—ELEGANT AND NEW FURniture of an 8-room flat; used only 4 months. PHONE 7982. 23

FOR SALE—FURNITURE AND HOUSEhold goods at bargains; going East. 451 E. 28TH ST. 24

FOR SALE—FURNITURE OF 7-ROOM LOW-er flat; $2000; also flat for rent. 639 CROCKER ST. 23

FOR SALE—FURNITURE SIX-ROOM FLAT; new, $300, or for rent furnished. 1131 SOUTH FIGUEROA. 23

FOR SALE—CONTENTS OF A 5-ROOM cottage, cheap; make me an offer. 326 E. 28TH. 23

FOR SALE—CAMP WAGON, WELL FITted up; cheap. Apply 2407 WESLEY AVE.

FOR SALE — FURNITURE OF 7-ROOM house, cheap. 251 OTTAWA ST. 24

The store that caters to all and whose business success is the talk of the city

We make the prices

Independent of the Furniture Trust

The Quality House

LYON-McKINNEY-SMITH CO.

652 S. Broadway, at Seventh St.

Mission Furniture

Our first floor is filled with it

We make a specialty of fine upholstery work and making over of mattresses

We carry a large line of tapestry and verona for upholstering

Out... Drapery Department

Is the Finest in Los Angeles

Special Sale Of Curtains This Week

We have an immense stock of

Carpets and Rugs

at prices that will surprise you. Investigate this

415-5-7 S. MAIN STREET.
420-2-4 S. SPRING STREET.

BARKER BROS

Raffia Furniture

Just as light in weight as it is possible to make it.
Just as strong and durable as any ordinary furniture.
Just as artistic in design as the brain of man can conjure.
Just as pretty in color effects as dainty blended greens and tans can possibly be.
Just as economical as any furniture suitable for the same purpose.
Just a little ahead of all other styles for cottage, porch and lawn use.
Just as appropriate for the home as reed, oak or mahogany.
Just a little daintier than other furniture and in just as good taste.

We Are Now Showing the 1905 Patterns

Comprising the very handsomest designs in pattern and weave ever before produced.

On Exhibition on Our First Floor and in Our South Window

Luxurious Arm Chairs, Large Easy Rockers, Ladies' Small Rockers, Swings for the Porch or Lawns, Couches for the Den, Morris Chairs, Settees, Center and Tea Tables, Ottomans, Foot and Leg Rests.

Quality and Design, as Well as Finish, Are Superb

Crex Mattings and Rugs

Crex Mattings are not only durable, but they are artistic. They are sanitary and economical, made from American Wire Grass, woven in American Mills. We have a large assortment of the mattings by the yard; also Crex Matting Rugs. They are especially adapted for use in summer homes and beach cottages. The yard-wide mattings sell for 50c. The rugs are priced as follows:

6 x 9 feet Crex Rugs.....$ 5.00
8x10 feet Crex Rugs.....$ 7.50
9x12 feet Crex Rugs.....$10.00

B-B

GREAT LOSS IN MINING STOCKS.

Insure Your Investments.

DON'T GAMBLE

Notwithstanding the fact that millions of dollars have been made by judicious investments in mines, yet the general public looks upon mining with suspicion and distrust. It is the earnest desire of all honorable mining men to find some practical means of correcting this abuse of the mining industry and protect mining investors. In protection of legitimate mining and investors in mining stocks, it is necessary that an investor shall be insured and protected in mining investments by an investment insurance just the same as an investor in real estate can obtain a Title Insurance, a Fire Insurance or a Life Insurance or Accident Insurance.

The Mining-Trust Company of Los Angeles will insure investors by bonds secured by Trust Deeds deposited in escrow with a Trust Company and secured by well-known real estate subject to examination and approval, money can be deposited with the Farmers and Merchants Bank subject to this. The investor can then purchase the stock of any mining company or other enterprise through the Mining-Trust Company and be insured against loss by these trust deed bonds, which will pay the investor 5 per cent per annum on the money invested. The investor desiring to purchase the stock of any mining company in Tonopah, Goldfield, Bull Frog, El Dorado Canyon or elsewhere, can have the Mining-Trust Company act as his fiscal agent, its mining engineer will examine and report upon the mine and if a good risk, will insure the investor against loss, issuing him a bond secured by trust deeds on well-known real estate, subject to examination and approval. This makes mining investments absolutely safe and will be of great benefit to the mining business and the investor. The Mining-Trust Company will also insure investors in any other industrial enterprise and finance or negotiate the stock of any legitimate mining or industrial company. For further particulars call or address

THE MINING TRUST CO.,
208 Laughlin Bldg., Los Angeles, Cal.

Automobiles.



WINTON
PIONEER MOTOR COMPANY

WEST COAST MOTOR CAR CO.
Wheel Steer
Your inspection invited at our salesroom.
110-112 E. 3rd St.
WEST COAST MOTOR CAR CO.
Now known as
MIDDLETON MOTOR CAR CO.

Touring (as ought to please you if you want a reliable auto.
W. K. Cowan
930-934 SOUTH BROADWAY

Epileptic Fits of Children.

Epilepsy, or fits, in children is of even greater urgency of cure than in older people. In their active and restless life, an attack is liable to come at a fatal moment, and the sunshine of the home will be crushed out of existence. At the very first sign of epilepsy or nervous twitchings or trembling, Elixir Kosino should be used.

This remedy is the discovery of a well-known Washington scientist, and is the only known cure epileptic fits. It can be used by all ages, and is a positive cure for this dread disease. Leading druggists everywhere have so much faith in the remedy that they give their personal guarantee that it will cure or else the price, $2.50 will be refunded. Mail orders filled. KOSINE CO., Washington, D. C. Of Drug co., 324 S. Spring st.

ISMAR
THE CELEBRATED EGYPTIAN SEERESS AND HEALER

If you are sick or ailing, don't despair; Ismar can cure you as easily as she has cured others. Don't let foolish doubts or the contrary advice of incredulous friends deter you. Write to Ismar and you will never regret it. Her powers as a clairvoyant and seeress are as bewildering and marvelous as her healing powers. Don't speculate or enter into any business undertaking until you learn from Ismar as to whether or not you will be successful.

Ismar will answer three questions for $1; give a full life reading for $5. Send money by Wells-Fargo, Postoffice order or registered letter. Suites 9 and 10, 1104 Market street, San Francisco.

BUICK Good Everywhere But Best on Hills

LEE AUTOMOBILE CO.
D. M. LEE Manager
1032 SOUTH MAIN

THE FRANKLIN

4-cylinder, air-cooled Runabout. The speediest, lightest 4-cylinder car on the market.

FRANKLIN MOTOR CAR CO.
R. C. Hamlin, Manager

"House and Lot"—Weekly Review of Real Estate and Building—Continued

AMONG OWNERS AND DEALERS.

MARKET SHOWS SALES OF NUMEROUS CLOSE-IN HOLDINGS.

Both Downtown Properties and Well-located Suburban Tracts Find Favor With the Buyers. Revival of Interest in Beach Lots is Noticeable.

Sales on San Pedro Street.

Conway & Kessler report the sale of a lot 48¼x150 feet to an alley, on the east side of San Pedro street, about 100 feet north of Pico street, for L. A. Dotten to F. Hubsch; consideration stated, $3850. Buyer will improve with stores and flats. This firm has sold for Lucetta P. Melvin and Caleb Tompkins to N. P. Cross and J. E. Loomis the northeast corner of Twentieth and San Pedro streets, 100x50 feet; consideration stated, $8000. Purchased as an investment. They have also sold for Zach. T. Ingle to Max Kahn the northeast corner of Thirty-first and San Pedro streets, improved with a cottage and small stores; consideration stated, $4100.

Active Sales at Sawtelle.

Much activity continues in sales of lots at Sawtelle, in the older parts of the town as well as the newer subdivisions. Among the sales of the past week was that of the Farr two-acre tract to M. R. Buell of Minnesota, consideration stated, $1500; and the Frye acre at Fourth and Colorado streets to D. L. Alton; consideration, $2000. Two lots in the Gillis subdivision were sold to C. E. Soule by John Barrett; consideration stated, $1800.

BOYLE HEIGHTS.

A GENERAL AWAKENING.

Lying to the eastward within ten minutes from the center of the city by excellent car service, Boyle Heights presents advantages as a residence section which have long been overlooked by our army of homeseekers. For many years the largest growth of Los Angeles has been toward the south and west; but now that popular interest has turned toward the heights, that beautiful section of our city is fast becoming the favored location for ideal homes.

Situated in a high and commanding position, overlooking the city, but well within its limits and free from frost and smoke, and less fog than in other parts of the city, with a superb view of the snow-capped mountains of the Sierra Madre and San Bernardino ranges and the intervening fertile valleys to the north and east, and the broad Pacific to the south, it cannot fail to impress the visitor with its natural beauty. Coupled with this, an abundance of pure water, fine, dry air and even temperature, summer and winter, makes it no wonder that the recent development of these highlands has been so great. In this section is Hollenbeck Park, one of the show places of the city, with its beautiful lake and myriads of tropical trees and flowers.

Years ago many of our representative citizens, with far-seeing eyes to the future, built beautiful homes on the heights, but it is only within a comparatively recent date that large tracts and subdivisions have been opened up and the rush of homeseekers begun. The demand for home sites has been so great that, while even now values are extremely low, compared with other sections of the city offering fewer advantages, in a short time they are bound to double and quadruple, and the shrewd investor as well as the homeseeker is taking advantage of the fact.

W. H. Workman has recently opened up a finely-located tract between First and Fourth streets and Concord and Lorena streets, known as the La Paloma Heights addition, and is meeting with remarkable success in the sale of lots. Other new tracts in Boyle Heights are having ready sales.

BY BUILDERS AND ARCHITECTS.

CITY'S RECORD MAINTAINED IN BUILDING OPERATIONS.

Activity Continues in Every Part of the City, and Contracts Awarded for Many New Structures—Permits Issued During Past Week Are Mainly for Dwellings.

With a full week yet remaining in the present month for the issuance of building permits, the books of the City Superintendent of Buildings show the remarkable fact that even now the amount of improvements undertaken in April amount to over $1,000,000. These permits are distributed over all sections of the city; the Sixth Ward showing the greatest number of buildings, while the permits calling for the largest expenditures are located in the Fourth Ward.

The number of buildings begun during the past week was 191, of which twenty-six are business buildings and the remainder dwellings, distributed as follows:

First Ward	24
Second Ward	16
Third Ward	6
Fourth Ward	19
Fifth Ward	34
Sixth Ward	59
Seventh Ward	14
Eighth Ward	3
Ninth Ward	16

From April 1 to 22 inclusive Building Superintendent Backus issued 585 permits for improvements aggregating $1,165,040. The improvements undertaken this month are divided as follows:

Ward.	Permit.	Valuation.
First	57	$ 47,085
Second	55	29,901
Third	21	174,427
Fourth	64	255,906
Fifth	99	162,797
Sixth	182	155,962
Seventh	7	15,175
Ninth	55	54,600

Beach Improvements.

The White Star Pier and Amusement Company of South Santa Monica has awarded to George M. Atkins the contract for all repair work on the Hollister-avenue pier, including sway-bracing on all exposed parts, so that when completed the pier will be stronger than it was before the recent storm, which wrought such havoc all along the southern coast. This company has also contracted with John Rebman for the construction of the principal buildings as originally planned, including a handsome entrance building, containing grand arches, booths, café and roof garden, a bath-house containing 130 rooms, and provided with individual showers and wash basins; a sixty-foot tower at the outer end of the pier, and which will contain the band stand, an observation gallery, and sixteen salt-water bath compartments. These improvements are to be completed and ready for the public by July 1.

Grand Avenue Sale.

Mrs. R. A. Beall has sold to H. V. Blenkiron and S. J. Harker, through the agency of E. J. Grant, a lot 80x165 feet, on the east side of Grand avenue, 120 feet south of Seventh street, and with nominal improvements; consideration stated, $43,500.

May Enlarge County Jail.

Architect Frank D. Hudson has been instructed by the Board of Supervisors to prepare preliminary plans for the enlargement of the County Jail, so as to provide for two additional stories. This would provide room for some of the county offices and for one of the departments of the Superior Court. Investigations will be made at once to determine whether the building can be made to sustain the added weight of two more stories.

For Volunteers of America.

The contract has been awarded to Morris Hurwitz & Co., for the erection of a three-story brick building, 60x109 feet, on the south side of East First street, about midway between Main and Los Angeles streets, for A. Bernheim. It is to have concrete foundations and lime brick for facing of front walls, with trimmings of Arizona sandstone. The interior finish will be in pine. S. Tilden Norton is the architect. The building will be occupied by the Volunteers of America, and will contain meeting room, coffee room and one storeroom on the first floor, and seventy-five sleeping rooms, baths and dormitories on the upper floors.

School Bonds Offered.

Yesterday the Los Angeles City School District began to advertise for sale the two large issues of school bonds recently voted. This is the largest issue of school bonds ever made in this county, and amounts to $780,000, divided as follows: High School District bonds, $260,000, and City School District bonds, $520,000. These bonds bear interest at the rate of 4 per cent. per annum, payable semi-annually. The money raised from the sale of these bonds will be used for the erection of much-needed school buildings, in which each part of the city will be benefited.

Building Notes.

The Builder and Contractor gives notice of the following activities among the architects:

Kavanaugh & Barnes, Nos. 657-8 Pacific Electric building, have completed plans and are taking bids for several unique residences for G. W. Ferguson and the Southwest Ferguson Company, to be built at Oaklawn, South Pasadena. One is a two-story, eleven-room residence, with boulder work to foundation; first story cement on expanded metal lath; second story to be finished with shakes on matched sheeting and shingle roofing. The interior will have slash grain Oregon pine trim, red birch floors; plate and leaded glass windows, furnace heat and all modern features.

For the same owners they have plans of a one and one-half story, seven-room Swiss chalet, to be built at the corner of Mission street and Fair Oaks avenue. It will have slash grain Oregon pine trim, French windows and large balconies. The exterior will have wide resawed rustic finish, shake roofing, etc.

They have also plans of a seven-room cottage, to be built on Fair Oaks avenue near Mission street.

Also plans of a seven-room bungalow at the same location. It will have beam ceiling to dining-room and living-rooms. The reception hall will have hip ceiling with beam work finish; large fireplace of boulder work. Shakes will be used for exterior walls and shingle roofing.

They have also plans of a five-room cottage, to be built on the same lines and in the same location.

Architects Marsh & Russell have completed a number of plans for buildings to be erected in Venice of America, Ocean Park, among them being three buildings of three stories each, to be erected on Windward avenue, adjoining each other, for the Mmes. Scheerer, Landers, Preston and Johnson, and Messrs. Daniels and Vining. The structures will be of brick, 50x100 feet, on the ground and will contain stores and rooms.

They are also preparing plans of a two-story brick express, telephone and postoffice to be erected on the corner of Windward avenue and Trolleyway for the Abbot Kinney Company. It will be 50x110 feet. One of its features will be a steel fire-proof tower, a duplicate of the Campanile, which will contain the tanks for the water supply of Venice.

Also completed plans of a surf bathing bath-house 100 feet square to be built on piles over the water and adjoining the pavilion in the same town.

They have also in preparation plans of a two-story frame and stone residence to be built on the southeast corner of Tenth and Elden streets for R. B. Wilson. Specifications provide for a brick foundation, stone porch, rustic siding, plate-glass windows, hardwood floors and stone mantels. Modern conveniences are included.

Architects Greene & Greene have completed plans and taken figures for a two-story, nine-room frame residence, to be built at Cambridge street and Hobart boulevard, for Miss Lucy E. Wheeler. Specifications provide for a brick foundation, rustic siding, plate-glass windows, double and polished floors, pine trim and blue-brick mantels.

Architect A. F. Rosenheim is preparing plans of a three-story store and apartment building, 125x157 feet, to be erected on the northwest corner of Pico and Flower streets, for Newmark Bros. It will have brick walls, terra cotta trim, cast-iron columns, plate-glass store fronts, etc. The first floor will be divided into ten storerooms—eight on Pico street and two on Flower street. The upper stories will contain eighty living-rooms.

He is also preparing plans of a twelve-room modern residence and stable to be built at Westchester Place, on Pico street, west of the Country Club grounds for Robert Marsh.

He is also preparing plans of a home for himself to be erected in the same subdivision. It will contain twelve rooms and will be as complete as is possible to make it.

He is also preparing plans of a high-story bottling house for the Los Angeles Brewing Company, to be built near their plant on Main street. It will be 75x150 feet, with steel truss roof and substantial in construction.

Architect John Parkinson is preparing plans for a building to be erected on the east side of Main street, between Fifth and Sixth streets. It will be of brick and three stories high, with basement. The first floor will be divided into two storerooms, while the second and third stories will be used as apartments. There will be thirty-three rooms in the upper stories.

The buildings to be erected for the Alexander estate at the southwest corner of Tenth and Main streets and the southeast corner of Ninth and Broadway, from the plans of Architect John Parkinson, will be substantial improvements for that portion of the city. The Tenth and Main streets building will be three stories and basement. It will front 60 feet on the east side of Broadway, 159 feet on the south side of Tenth street and 60 feet on Main street. The Ninth and Broadway building will have a frontage of 70 feet on Ninth and 90 feet on Broadway. Both buildings will have pressed brick fronts and be thoroughly modern.

Architects C. F. Whittlesey has about completed plans for a seven-story and basement building to be erected at the southwest corner of Sixth and Spring streets for Dr. Henderson Hayward. The walls will be of sufficient strength to sustain additional three stories if necessary. It has been designed for a hotel and everything to make it a complete structure for the purpose named will be employed. An exhaust system of heating and ventilating with steam coils located in the attic will be installed. A fan with a diameter of sixty inches will be used to discharge air into the rooms and corridors. A separate fan will be in use to exhaust air from the various bed and bath-rooms. The building will be 82x110 feet, and constructed entirely of armored concrete and will be thoroughly fireproof.

Architect R. C. Ferguson has completed plans of a two-story apartment house of twenty-eight suites to be built on Pasadena avenue opposite the Occidental College for J. C. Dysert. It will be in Mission style, 44x150 feet, have plaster over metal lath exterior, concrete basement and tile roofing. All floors will be doubled. Steam heating, hot and cold water system, patent built-in furniture and other modern features are provided.

He has also plans of a six-room beach cottage to be built at Alamitos Bay for Marion Welsh. It will be provided with extra wide porches, shower bath with cement floor, seven foot fire place with Caen stone mantel and will be up to date in all respects.

Architect George F. Costerisan has prepared plans of a handsome eight-room bungalow to be built in the southwestern part of this city for Mrs. M. W. DeVan. It will be 40x60 feet with blue brick facings to the front and part of the sides, the remainder, being of surfaced siding, plate and art glass windows and shingle roofing. The interior will have double doors throughout, the principal rooms having hardwood; pine and oak trim, beamed ceilings, brick mantels, panelled wainscoting in dining-room, plate rails, built-in book cases and buffet. A feature of this residence is the glass-enclosed sun porch occupying the entire side of the house. Up to date conveniences are included.

Architects Morgan & Walls have prepared plans of a four-story and basement brick mercantile building, 50x165 feet, to be erected on the west side of Los Angeles street, between Second and Third streets, for I. N. Van Nuys. It has been leased to the Pioneer Roll Paper Company and will be occupied exclusively by this firm.

They have also prepared plans for the rebuilding of the Amestoy, two-story building on Los Angeles street, north, $8650.

Architects Hudson & Munsell have taken bids for a five-story and basement mercantile building, 100x140 feet, to be erected on the west side of Los Angeles street, between Second and Third streets, for Colm, Goldwater & Company. It will have concrete foundation and cement basement, pressed brick and plate glass front, vestibuled entrances, gravel roofing, etc.

They are also preparing plans for the new Scottish Rite Cathedral to be built on South Hope street near Ninth. It will front on Hope street and will have two stories and basement. The basement will contain banquet hall 69x77 feet and annex 30x65 feet. There will also be cloak rooms and lavatories. An auditorium 60x70 feet and 53 feet high with a stage 32x70 feet will occupy the first floor. The stage will be 48 feet high. Social quarters, lodge room 35x40 feet, with dressing rooms, smoking rooms and billiard parlor will occupy the second floor. The interior finish will be in mahogany throughout. The Grecian-Ionic style of architecture will be followed; the exterior faced with pressed brick and terra cotta; the vestibule will be in marble and massive pillars will ornament the entrance.

Architect Charles E. Shattuck has prepared plans of a two-story brick building 70x55 feet to be erected in Glendale for the Glendale Building Association. It will contain two stores, a banking room, lodge room and offices. Specifications provide for a concrete foundation, pressed brick facings with buff brick trimmings, plate glass and copper sash store fronts, composition roofing and pine inside finish.

He is also preparing plans of a one-story, six-room frame bungalow to be built on the northwest corner of Fourth and Orange streets, Glendale, for Mrs. S. A. Cook. It will have resaw siding, plate and leaded glass windows, open clinker brick chimney, polished floors, cove and beamed ceilings, brick mantel and stained pine trim.

Architect H. M. Patterson has prepared plans and taken figures for the erection of a two-story brick and stone store building to be built on the northeast corner of Twenty-fourth street and Union avenue for J. L. Borelli. It will be 50x94 feet and contain three stores and five three and four-room apartments. Specifications provide for a concrete foundation, artificial stone elevations on the street fronts with the other sides of brick, plate glass store fronts, composition roofing, etc. It will cost about $12,000.

He also has in preparation three modern residences to be built on the northeast corner of Ninth street and Union avenue for O. W. Strong.

Architect R. B. Young has completed plans of another fine hotel and office building to be erected in Yuma, Ariz., for John Gandolfo. It will be of brick construction, fronting 135 feet on Second street and 80 feet on Railroad avenue, two stories in height and contain seven stores on the ground floor and fifty guest rooms and offices above. Specifications provide for cement plastered exterior, galvanized iron cornice, composition gravel roofing, plate-glass fronts, natural-wood finish inside and all modern features.

He also has completed plans of a two-story frame residence, to be built in Boyle Heights, for Manuel Souriel, to cost about $2000.

Architect F. M. Tyler has prepared plans of a two-story eight-room frame residence, to be built on Prospect avenue, Hollywood, for J. Jepson. It will have plate-glass windows, beamed ceilings, weathered oak finish, paneled walls, etc.

Also plans for a six-room bungalow, for W. G. Buffinger, to be built at Ocean Park.

He also has completed plans, for George Ward, for a seven-room frame residence, to be built on Cambridge street, near Oxford avenue. It will have hardwood floors, beamed ceilings, paneled walls and other modern features.

Architect Thornton Fitzhugh is preparing plans of a church building, to be erected at the corner of Clanton and Paloma streets, for the Bethesda Presbyterian Church. It will have an auditorium 57x57 feet, together with choir box, parlors and vestibules, Sunday-school and classrooms, etc. The basement will contain large social parlor and heating and ventilating system. The exterior of the building will have cement plaster finish to first story and shingle above. A specially designed system of heating and ventilating has been provided for.

Architect A. C. Smith has prepared plans of a one-story six-room frame cottage for W. O. Garrett, to be built on Hobart boulevard, near Jefferson street. It will have rustic exterior, hardwood floors, cove ceilings and pine trim.

Architect A. L. Haley is preparing plans of a three-story brick store and rooming-house 75x100 feet, to be erected on the northwest corner of Fourth street and Central avenue.

In addition to securing the acceptance of his plans for the San Pedro High School, Architect W. J. Bliesner was awarded the first prize for plans of two eight-room school buildings, to be erected in Eureka, Humboldt county, Cal. The plans of Architect Warren Skillings of that city taking second prize.

Alterations are in progress on the sixth floor of the Chamber of Commerce building, which will put into serviceable condition the rooms surrounding the two courts as well as the outside offices. Several suites on this floor have been leased for long periods.

Ramish & Marsh of this city have been awarded the contract for the outfall sewer for San Pedro. The sewer will extend 1600 feet into the outer harbor, and will also embrace the entire southern section of San Pedro. The contract price is $15,000.

W. C. McClune has plans prepared for the erection of a frame and stone residence, to cost about $11,000, on the tract of five lots he recently purchased in the Elysian Park tract.

The new Armory building for Co. H, Seventh Regiment, at Long Beach, will be completed and occupied May 1. It is located on Third street, adjoining the Tabernacle, and is 40x80 feet.

A lot valued at $6000 has been donated the Young Men's Christian Association at Long Beach, and the association has secured pledges of $8000 for the erection of a building. It is proposed to raise $10,000 before the structure is begun.

Redondo citizens will vote on a proposition to issue bonds in the amount of $30,000 for the erection of a City Jail, plans for which include a fire department and a public library.

Work was commenced last week on a $30,000 brick block of three stories, 90x103 feet, on Ocean Front, at the corner of Navy street. The building is for the First National Bank of Ocean Park.

Electors of Garden Grove school district will vote on May 13 on a proposition to issue $12,000 bonds for a school building.

An addition to the city waterworks of Santa Ana is to be built at a cost of about $4000.

The contract for the erection of a three-story frame addition to a two-story frame building at Nos. 531-535 South Grand avenue for S. T. Norton has been let to Martin Madden for $5900. It will contain thirty rooms with baths. The above contract is for the carpenter work. Other contracts for plumbing, painting, etc., will be let separately. The building complete will contain fifty rooms arranged in suites and apartments and will cost about $12,000.

George M. Easton has the carpenter contract for erection of a two-story twenty-five-room frame and plaster apartment house at No. 518 East Twelfth street for Mrs. M. Colgan for $4150. P. V. Gargan has the plastering contract for $860; T. H. O'Brien the plumbing contract for, $664; A. J. Allen & Co., the painting contract, for $307.

The F. K. Simonds Company of this city has contracted to supply twelve miles of riveted steel water pipe for a system to be installed in the Bullfrog mining district for H. H. Clark.

PASADENA.

Architect C. W. Buchanan is preparing plans for extensive additions and alteration to the residence of Mrs. McQuiston on North Fair Oaks avenue. When completed it will have twelve rooms, arranged for apartments.

Architect W. B. Edwards is preparing plans of a two-story and basement building, 50x100 feet, for H. H. Goodrich, to be erected on corner of Marengo and Union avenues. It will be fitted as an undertaking establishment for Ives & Warren, with chapel, parlor, trimming and stockroom. It will be completed in every detail and arrangement. It will have cream-colored pressed-brick front, oak doors and inside finish. The upper floors are to be finished for four apartments.

LONG BEACH.

Architect Henry F. Starbuck is preparing plans of a fine residence, to be built on Ocean Front, for H. Schroeter. It will cost complete, about $15,000. He is also preparing plans of a clubhouse for the Y.M.C.A. that will cost $1500.

Building Permits.

Following are among the permits issued by the City Superintendent of Buildings:

For W. F. Thorne, a two-story residence, at No. 1373 East Eighteenth street, to cost $2000.

For R. R. Mansard, a two-story residence, at No. 1132 Lake street, to cost $7000.

For Marshall Stimson, a two-story residence at No. 1221 West Kensington road, to cost $2500.

For G. Alexander, two-story flats, at No. 1306 Arnold street, to cost $3000.

For Estella Hersell, a story and a half residence, at No. 738 East Thirty-second street, to cost $2500.

For W. C. Banks, a two-story residence, at No. 1271 Kensington road, to cost $3500.

For L. L. Hansen, a two-story residence, at No. 1316 Bridge street, to cost $2100.

For Mrs. Kate A. Kelly, a two-story residence, at No. 2293 Hobart boulevard, to cost $7000.

For Mrs. C. A. W. and F. S. Shoemaker, a two-story brick building, at No. 107 North Spring street, to cost $3000.

For W. H. Gilbert, a two-story residence, at No. 2736 Francis street, to cost $2500.

For A. W. Holway, a two-story residence, at No. 127 East Avenue 41, to cost $2000.

For Carrie L. Smith, a story and a half residence, at No. 1436 Romeo street, to cost $2400.

For Mary A. Bowden, a story and a half residence, at No. 1860 West Twenty-first street, to cost $2200.

For C. J. King, a two-story residence, at No. 1413 West Fourteenth street, to cost $3500.

For Michael Fritz, a two-story residence, at No. 1956 Lovelace avenue, to cost $3966.

For the National Lumber Company, a one-story building, at No. 2015 Alameda street, to cost $2000.

For C. S. Adams, a three-story apartment house, at No. 235 South Figueroa street, to cost $5000.

For F. Gottschalk, a story and a half residence, at No. 329 North Pickett street, to cost $2700.

For Alice Kincaid, a two-story apartment house, at No. 1240 Trenton street, to cost $2834.

For Emile Faure, a three-story brick building, at No. 307 East Commercial street, to cost $7050.

For D. S. McKenny, a two-story residence, at No. 148 West Thirty-ninth street, to cost $2500.

For George W. Rainey, a story and a half residence, at No. 3627 East Third street, to cost $2000.

For the San Pedro, Los Angeles and Salt Lake Railroad Company, a two-story frame building at No. 317 Myers street, to cost $8500; and a one-story building, at Nos. 219-301 Myers street, to cost $3300.

For Ella Black, a two-story residence, at No. 1629 Gramercy street, to cost $5400.

For D. P. Hoyle, a two-story rooming house at No. 1223 West First street, to cost $2200.

For A. S. Heinman Company, one and a half story building, at No. 2223 Leoti avenue, to cost $2900.

For H. M. Sharp, a one-story residence, at No. 768 East Fifteenth street, to cost $3000.

For George B. Upp, two-story flats, at Nos. 2978-2980 West Pico street, to cost $2800.

For Mrs. Mattie Rieder, a two-story residence, at No. 328 West Adams street, to cost $4200.

For Edwin K. Fletcher, two-story flats, at No. 969 East Eleventh street, to cost $3000.

For L. H. Donaldson, two-story flats, at No. 3605 Vermont avenue, to cost $7500.

For Dr. W. J. Chambers, a two-story residence, at No. 981 Magnolia avenue, to cost $4000.

For C. A. Elder, a one-story residence, at No. 1716 East Twenty-first street, to cost $2000.

For M. M. A. Hartmeder, a two-story residence, at No. 5912 Pasadena avenue, to cost $2500.

For Mary Reedal, a two-story residence, at No. 1231 Alvarado street, to cost $9900.

Perry Whiting and W. H. Mead, two-story brick stores, at Nos. 800-810 South Spring street, to cost $25,000.

For S. P. Holmes, a story and a half residence, at No. 2800 North Workman street, to cost $2365.

Real Estate Notes.

The Herron-Baxter Realty Company reports sales of Hollywood property amounting to $3200 during the past week. Mrs. Jennie S. Herron sells to George A. Thurner a lot in Boyle Place for $1300; Miss Belle G. Black and Mrs. Josephine Towt each sell a lot in the Boyle Place tract to W. A. Avery, for $1000 each.

Mrs. M. M. Mather, formerly with the California Eastern Realty Company, has associated herself with the Judson Investment Company.

H. C. Ackerly sells to J. Hardwick, through F. L. Botsford & Co., 60x135 feet, with a fourteen-room frame dwelling, No. 1619 Orange street, consideration named, $12,000. Purchaser is a wealthy mining man from Phoenix, Ariz., who will make his home here.

Figueroa-street property continues to be one of the favorite investments for buyers, and numerous sales have been reported within the past month. One of the past week was that of a lot 60x165 feet, on the west side of Figueroa, about midway between Tenth and Eleventh streets, with an eight-room two-story dwelling, which was sold by Louis Dilly to Charles G. Andrews, through Wright & Callender, as an investment; consideration stated, $17,000.

The Alta Planing Mill Company has sold to George H. Rector, through Althouse Bros., an unimproved lot on the northeast corner of Hobart boulevard and Twenty-ninth street, 65x133 feet; consideration stated, $1400. Buyer will improve with two residences.

George P. Gray buys of the West Ninth Street Heights Company, through Althouse Bros., a lot, 50x125 feet, on the west side of Normandie avenue, fifty feet south of Ninth street; consideration named, $1100. Purchaser will improve property with a two-story residence.

A new residence subdivision, which is attracting attention because of its surroundings, and which is within 1200 feet of Westlake Park, is the Fulmer tract. The lots face on an 80-foot street.

M. J. Hall, of the firm of Hall & Armitage, has returned from a trip of six weeks in the Goldfield district.

M. L. Graves has sold to Ray Livingston, through the agency of W. B. Mervin, a lot, 40x132 feet, on the east side of Los Angeles street, about 100 feet north of Third street; consideration stated, $2400. Purchaser will erect a two-story brick building, immediately.

Nell Colgan has bought of E. H. Janes, through the C. J. Hyler Company, the fifteen-room residence at No. 1361 South Flower street, and lot, 135x167 feet; consideration named, $20,000.

S. H. Kroff and the Judson Investment Company are now located in their new offices, Nos. 424-25-26, Chamber of Commerce building.

Mrs. Frances W. Rosenheim, wife of A. F. Rosenheim, the architect, has purchased of Robert Marsh & Co. lot 5 and the south thirty feet of lot 4 of the Westchester place; consideration stated, $3500. Plans are being prepared for the erection of a beautiful home on this site, which is a commanding eminence overlooking a wide expanse of valley and mountains. The lot is 90x150 feet.

Thomas J. Turner has sold to A. Workman, through the agency of L. L. Bowen, a lot 50x118 feet, on the south side of West Twenty-third street, fifty feet west of Hoover street, improved with a two-story four-flat building; consideration stated, $7500.

Mrs. Reeves, formerly with the California Eastern Realty Company, has opened a real estate office at No. 1424 Girard street.

Eugene Germain has sold to Arthur G. Newton lot 6 and the north half of lot 7 in block G, in the Morris Vineyard tract, on Grand avenue, between Pico and Fourteenth streets, seventy-five feet on Grand avenue, running through to Palm street, a distance of about eighty feet, with a five-room cottage. The purchaser will erect a modern apartment house thereon. The price paid was about $8000. The deal was made through T. C. Van Epps, manager of the California Trust Company.

IMPERIAL VALLEY.

CONTINUED DEVELOPMENTS.

The general outlook for the Imperial Valley continues very promising, according to Los Angeles real estate men who have visited that section within the past week. Crops are in fine condition, with grain well headed, and an outlook for abundant harvests within the next month or six weeks.

There is general development both in the towns and the farming lands, and many new settlers are going into the valley with their families to make permanent homes. The lands now under cultivation are held at from $30 to $100 per acre. There are now over 1100 owners of land and water stock in the Imperial Valley, and over 100,000 acres are in barley and wheat, while diversified farming is being conducted by many land owners. A conservative estimate places the grain crop of the present year at 5000 carloads.

The raising of fine horses is becoming a feature of the valley, and several fine stock farms have been established. On a ranch a short distance south of Imperial is maintained a herd of 1500 Angora goats, which is proving a very profitable undertaking and will doubtless be followed by other land owners. It is estimated that there are 50,000 head of live stock fattening in the Imperial Valley.

Thousands of trees, both for fruit and timber, have been planted and are flourishing. Numerous substantial farmhouses are in progress, and one of the towns of Imperial, Brawley, Holtville, Calexico and Silsby, are growing rapidly. Calexico Leroy Hoit is building a $40,000 two-story brick block, which will be used for a bank, stores and flats. An addition to the Imperial Hotel has just been completed, making a total of 100 rooms. Twelve miles of streets are graded and ready for the cement. The railroad from Mexicali runs directly into Old Mexico, on the route towards Yuma. The transformation of the past four years, which has converted a desert waste into a prosperous, well-improved valley, is one of the wonders of western development.

PASSING OF FAMILY BIBLE.

BIG BOOK OF SCRIPTURES AND RECORDS GOING.

Relics Piling up in the Second-Hand Stores, Where Many Treasures Are Sometimes Found. The Smaller Bible Crowding Out the Old Settler.

Is the old family Bible, that once stood in an exalted position on the center table of the front parlor, passing? Is that sacred Book, in which were recorded the births, marriages and deaths of the family, from the first pilgrim of Plymouth Rock down to the golden-haired little tot that played at your knee, being supplanted?

Ask the weather-beaten old second-hand book dealer.

The way lighted by a tallow candle that needs an unsnuffer, to pore through in the darkest recesses of ancient book-lore, you are guided to the very heart of the old man's treasures. Deep in the gloom, like half-forgotten ragged sentries, stand the long rows of sacred books waiting quietly behind the dusty worm-eaten shelves to be called back to their once exalted station.

"This one," says the stooped old man, as he reaches for a book on the highest shelf, and dislodges from its resting-place surroundings, a heavy morocco-bound Bible that bears the marks of long usage, "This one," the speaker continued, longed to Lieut. Peter Johnson, who fought in the war for independence under the command of Gen. Washington. The family record extended from 1710 down to 1847, when, on the occasion of the death of Lieut. Peter Johnson, who was killed in the Mexican war by a cannon ball, was made.

"How did it fall in my possession? In the same way that dozens of other books you see stored on these shelves came to me. An old negro found it in a Los Angeles street told me he had picked it from a trunk-full of old books that I had desired to sell. I found the old family Bible among the rest and paid him $1 for the lot for $1.75. So here it is in my store on Main street and I will not take less than $5 for it."

Through whose hands the old Bible has passed in the last half a century can only be conjectured. In the course of centuries it has traveled thousands of miles across the great American continent. Maybap it was brought to the Golden West in a "prairie schooner" by some adventurous pioneer in search of El Dorado. Perhaps it may have been whirled across the broad ocean in four days on a steamship.

Scores of family Bibles are annually found in the remotest and most obscure corners of every second-hand book store in town. Each book, once the property of the descendants of the family whose records it holds, may be purchased for a few cents by the inquisitive stranger.

Some are brought to the second-hand store by the prodigal son of the family, who, for a dime or two, is willing to part with the honored volume that contains the forefathers, and forever blots out the noble name of his family.

Others are brought in by widowed women, who to provide a few days' food, have to be placed by the last sad rites, are forced to be torn from their home that they have held dear.

Many, however, are parted with by the hands of the book dealer, who, in want or poverty on the part of the former owner, but through sheer love of the trade and a feeling that the old book is outgrown by the times, its usefulness and the small "red letter" hand Bible is rapidly supplanting it.

Children love
Ladies enjoy
Men need

NIPS



WRIGLEY'S
NEW CHEWING GUM
with the Candy Jacket

Chew as long as you choose



Wintergreen
Peppermint
Licorice Flavors

At All Good Stores
a Nickel Buys, 10

Bishop & Company,
Distributors

NIPS

10 FOR 5¢

AFTER SCALPS OF SCALPE

Railways Open Warfar Ticket Brokers.

Court's Ban on Conve Transportation.

Cutters Belittling Effort Squelch 'Em.

"Scalpers" and ticket brokers fa hard fight with the railroad comp over the handling of reduced-rate ex sion tickets from the East to the cific Coast.

The Santa Fé, through Judge W hors of the United States Dis Court, has obtained an order for rious defendants to appear next Th day morning to show cause why a porary injunction should not be is restraining them from dealing in tickets.

In the meantime the defendants ordered to desist from exchangin selling the class of tickets describe the complaint.

The complaint, which was filed T. J. Norton and E. W. Camp, so tors for the Santa Fé, and sworn to John J. Byrne, general passenger ag names John C. Wiggins, H. R. Du C. J. Lehman, A. B. Jacobs and M Greenwald, M. and Selman Mago Elvin R. Fox and numerous others defendants, all of whom are descri as being engaged as ticket brokers the buying and selling of railroad ti ets in Los Angeles, and as hav conspired to aid one another in carrying on of the business, the ter tions of the American Ticket Broke Association and the Guaranty Tic Brokers' Association being named as of the means employed for t purpose.

The complainants ask a tempora injunction, and later an order maki such injunction perpetual.

Similar suits have been filed in Superior Court by the Southern Pa cific and Harriman lines.

This precaution has been taken by the railroad companies, because of t large number of conventions that are to be held this year on this Coast Los Angeles and San Francisco, as w as at Portland. These meetings in clude the Woodmen's convention th has been in session in Los Angeles t last few days; the Knights of Colum bus meeting here in June, and the sum dry other gatherings for which cheap rates have been granted.

The complainants state that th granting of the injunction will obviate the necessity of resorting to a multi plicity of suits against the defendant in protection of the rights of the rai road company.

Brokers professed yesterday to vie the granting of the injunction with in terest. They said the Southern Pa cific doubtless would follow the lea of the Santa Fé, and that there will be a sweeping embargo on the sale of an unused portions of excursion tickets.

"There is no money in the sale o these cheap tickets, anyway," said Broker Depreciatingly. "Of course, w don't have to obey the order of th court and it is not likely that man of the tickets will be sold here.

"Reports we have received so far indicate that there will not be a ver large travel to Los Angeles, so we d not expect to be affected very seri ously."

Railroad officials, on the contrary state that the travel to conventions i Los Angeles, and at other points o the Coast will be heavier than in any previous summer, and that the injunc tion against the scalpers is necessary for protection against a general de moralizing of rates and business.

It is said that on previous occasions when real scalpers have been enjoined they have made no defense. It is ex pected they will "lie down" this time and that the scalping of excursion tick ets will be practically wiped out.

There is some bitterness among rail road men, because there is no law by which they are protected from the ravages of the scalper. It is pointed out that the business of the brokers dur ing the St. Louis Fair was prohibited for that period by a city ordinance.

In view of the action that now has been taken in the United States Court, it is not thought any attempt will be made by the transportation companies to obtain municipal legislation here.

LOVE'S EASTER GREETING.

The Story of a Kiss for Mamma at the Police Station—Tears Wiped Away.

Lala yesterday the wife of Tomasso Salaciez, a poor peon, sat crooning over her tiny babe which she held in her arms, while another little tot played about her feet.

The woman was there in the forlorn hope of securing the release of her husband who was serving a sentence for intoxication, in order that he might go with her at the shrine of her devotions on Easter.

She soothed the baby with tender endearing syllables in Spanish, paying scant attention to the little girl playing at her feet, for the tears crept from the mother's eyes and ran down over her cheeks. She hid her face behind her shawl as best she could to hide her grief from curious eyes and brushed the tears away with her hands.

Suddenly the wee girl looked up at her mamma and spied the evidence of grief and with baby tenderness she put out her hand to her mamma's face and attempted to raise her head.

The matron, at first resisted the efforts of the child but finally gave way and raised her face. The little one uttered some childish word of affection, and then stooping down picked up the corner of her own little pink frock and, with her, tenderly wiped the tears from her mamma's eyes.

The tender act of affection was witnessed by a few men who were attracted by the child's actions, and it was a lesson with incomparable delight. Its lesson with incomparable pathos. All true love is not hidden under the raiment or a fair skin; nor is real love.

SUNDAY REAL ESTATE "LINERS."

10 o'clock Saturday Nights.

The volume of "Liners" in the Sunday Times became so great that it is necessary to ask patrons to get their classified advertisements in earlier; especially as real estate announcements. Copy for these printed must be in the office not later than 10 o'clock Saturday nights. The Sunday issue of all real estate matter, including investments, in a part by itself, on Sunday, it is essential that copy be in early, in order to get the paper on time. Copy received after 10 o'clock Saturday nights will not confer a favor on The Times, but it will if it can be done. The Times has been possible; or at least a part of the balance early on Saturdays. "Want" ads will still be received over and over the counter until 11 o'clock Sunday nights.

Seattle Offers Best

Opportunities for real estate investments. Upto-date. Furry Investment Co., Seattle.

-Continued

...tead of live stock fattening in the Imperial Valley.
Thousands of trees, both for fruit and timber, have been planted and are flourishing. Numerous substantial farmhouses are in progress, and each of the towns of Imperial, Braly, Heber, Calexico and Silsby, are growing. At Calexico Leroy Holt is building a $30,000 two-story brick block, which will be used for a bank, stores and hotel. An addition to the Imperial Hotel has just been completed, making a building worth $20,000. Twelve miles of roadbed are graded and ready for the extension of the railroad from Mexicali southerly into Old Mexico, on the route towards Yuma. The transformation of the past four years, which has converted a desert waste into a prosperous, well-improved valley, is one of the wonders of western development.

PASSING OF FAMILY BIBLE.

BIG BOOK OF SCRIPTURES AND RECORDS GOING.

Relics Piling up in the Second-Hand Stores, Where Historic Treasures Are Sometimes Found. The Smaller Bible Crowding Out the Old Settler.

...is the old family Bible, that easy ...ood in an exalted position on the ...enter table of the front parlor, pas... it? Is that sacred Book, in which ... recorded the births, marriages and ...aths of the family, from the ruggedest pilgrim of Plymouth Rock down to the ...olden-haired little tot that prattles ... your knee, being supplanted?
...Ask the weather-beaten old second-...and book dealer.
The way lighted by a flickering ...andle that sheds an uncanny glare ...r into the darkest recesses of forgotten book-lore, you are guided to the ...ery heart of the old man's treasure-...eap in the gloom, like half starved ...ged sentries, stand the forgotten ...ered books waiting quietly on the ...usty worm-eaten shelves to be taken ...ck to their once exalted station.
"This one," says the stooped old man ... he reaches for a book on the top ...elf, and dislodges from its dusty perch...andings, a heavy morocco bound ...ble that bears the marks of many ...ges. "This one," he repeats, "belonged to Lieut. Peter Johnston, who ...ught in the war for independence ...der the command of Gen. Washington. The family record is complete ...m 1710 down to 1847, when the ...the death of Lieut. Peter Johnston, ...o was killed in the Mexican war by ...mmon ball, was made.
"How did it fall in my hands? The ...e way that dozens of these books ... me stored on these shelves came ... me. An old negro junk dealer on ...e Angeles street told me that he had ...trunk-full of old books which he ...ired to sell. I found this book ...ie among the rest and purchased ... lot for $1.75. So here it is now ...re on Main street and I would ...e less than $5 for it."
...through whose hands that book has ...ssed in the last half a century may ...e be conjectured. In the last century it has traveled over the ...en across the great Atlantic ...ean. Maybap it was brought to the ...den West in a "prairie schooner" ... some adventurous "forty-niner" in ...rch of El Dorado. Again it may ...e been whirled from coast to ...st in four days on a limited train ...ong of family Bibles on sale in ...d in the remotest and dustiest ...s of every second-hand book ...town. Each book, once sacred to ...e descendants of the family whose ...rds it holds, may be purchased ...r cents by the inquisitive stranger ...me are brought to the book store ...the prodigal son of the family, out ... a dime or two, is willing to part ... the honored chronicles of his ...fathers, and forever blotted from ...e name of his family.
...thers are brought in by needy ...ons, who to provide a few luxuries ...e placed by the last sick bed, never ... from their home that which they ...clear.
...any, however, are placed in the ...ds of the book dealer, not because ...t or poverty on the part of the ...er, but through sheer lack of room ... and a feeling that the old book ... outgrown its usefulness. The ...ll "red letter" hand Bible is also ...planting it.

PS
M
Flavors
10 FOR 5¢

AFTER SCALPS OF SCALPERS.

Railways Open Warfare on Ticket Brokers.

Court's Ban on Convention Transportation.

Cutters Belittling Efforts to Squelch 'Em.

"Scalpers" and ticket brokers face a hard fight with the railroad companies over the handling of reduced-rate excursion tickets from the East to the Pacific Coast.
The Santa Fé, through Judge Wellborn of the United States District Court, has obtained an order for various defendants to appear next Thursday morning to show cause why a temporary injunction should not be issued, restraining them from dealing in the tickets.
In the meantime the defendants are ordered to desist from exchanging or selling the class of tickets described in the complaint.
The complaint, which was filed by T. J. Norton and E. W. Camp, solicitors for the Santa Fé, and sworn to by John J. Byrne, general passenger agent, names John C. Wiggins, H. R. Duffin, C. I. Lehman, A. B. Jacobs and Moses Oswald, M. and Selman Magnus, Nils R. Fox and numerous others as defendants, all of whom are described as being engaged as ticket brokers in buying and selling of railroad tickets in Los Angeles, and as having combined to aid one another in the carrying on of the business, the creation of the American Ticket Brokers' Association and the Guaranty Ticket Agency Association being named as two of the means employed for the purpose.
The complainants ask a temporary injunction, and later an order making the injunction perpetual.
Similar suits have been filed in the same Court by the Southern Pacific and Harriman lines.
This precaution has been taken by the railroad companies, because of the large number of conventions that are to be held this year on this Coast—in Los Angeles and San Francisco, as well as at Portland. These meetings include the Woodmen's convention that has been in session in Los Angeles the past few days; the Knights of Columbus meeting here in June, and the summer other gatherings for which cheap rates have been granted.
The complainants state that the granting of the injunction will obviate the necessity of resorting to a multiplicity of suits against the defendants for violation of the rights of the railroad company.
Those professed yesterday to view the granting of the injunction with unconcern. They said the Southern Pacific decision would follow the lead of the Santa Fé, and that there will be no ensuing embargo on the sale of unlimited numbers of excursion tickets.
"There is no money in the sale of cheap tickets, anyway," said a broker sarcastically. "Of course, we are going to obey the order of the Court, and it is not likely that many of the tickets will be sold here.
"Orders we have received so far indicate that there will not be a very large travel to Los Angeles, so we do not expect to be affected very seriously.
"Railroad officials, on the contrary, declare that the travel to conventions in Los Angeles, and at other points on the line, will be heavier than in any previous summer, and that the injunction against the scalpers is necessary to prevent a general demoralization of rates and business.
"It is true that on previous occasions, when scalpers have been enjoined, they made no defense. It is expected they will "lie down" this time, and that the scalping of excursion tickets will be practically wiped out.
There is some bitterness among railroad men, because there is no law by which they are protected from the work of the scalper. It is pointed out that the business of the brokers during the St. Louis Fair was prohibited for a period by a city ordinance.
The case of the action that now has been taken in the United States Court, it is thought any attempt will be made by the transportation companies to have municipal legislation here.

LOVE'S EASTER GREETING.

The Story of a Kiss for Mamma at the Relief Station—Tears Wiped Away.

Late yesterday the wife of Tomasso Cardello, a poor peon, sat crooning over her tiny babe which she held in her arms, while another little tot stood about her feet.
The woman was there in the forlorn hope of securing the release of her husband who was serving a sentence of imprisonment, in order that he might be with her at the shrine of her devotion, Easter.
She fondled the baby with tender words in Spanish, paying scant attention to the little girl playing at her feet, for the tears crept from the child's eyes and ran down over her face. She hid her face behind her hands as best she could to hide her tears from curious eyes and brushed them away with her hands.
Finally the wee girl looked up at her mother and spied the evidence of grief, and with baby tenderness she put her hand to her mamma's face and attempted to raise her head.
The woman at first resisted the efforts of the child but finally gave way and kissed her face. The little one spoke a few childish word of affection, and stooping down picked up the hem of her own little pink frock and, with her tenderly wiped the tears from her mamma's eyes.
The tender act of affection was witnessed by a few men who were attracted by the child's actions, and it was a lesson with incomparable beauty. True love is not hidden under the color of a fair skin; nor is real

REAL ESTATE "LINERS."

To Publish Saturday Nights.

The number of "Liners" in the Sunday Times is so great that it is necessary for our patrons to get their copy in earlier; especially is this true of real estate announcements, which in order to appear in the Sunday issue must be in the office not later than Saturday nights. The number of real estate matters, including those in a part by itself on Sunday, is so great that every press work is necessary to stop receiving real estate copy on Saturday nights.
Remember, a liner on The Times will turn in Sunday copy on Saturday, or at least a part of it will be received early on Saturdays.
Liners will still be received at the counter until 11 o'clock each night.

Seattle Offers Best

Bonds for real estate investments. Union Investment Co., Pantages Theater Building.

7½ Cents

THE ONLY WAY IS THE RIGHT WAY

7½ Cents

Demand Ownership! Good Location! Capable Management!

THEN YOU HAVE THE RIGHT WAY

OUR MOTTO **"GET INTO GOLDFIELD---BUT GET IN RIGHT"** OUR MOTTO

Worth Remembering

California-Goldfield

Owns its property outright.

Not by lease or option but by deed.

Has no debts of any kind.

Has good CASH reserve in its treasury.

Is actively working all the time.

Has a directorate of sound, reliable, successful men. Ask your own banker.

Has its property in the HEART OF THE DISTRICT NOT ON THE OUTSKIRTS.

Is being developed under the supervision of one of the most successful mining men in Goldfield.

A rich strike likely to be made any day; this would place the stock beyond reach.

You Can Not Buy a Good Mine For a Hundred Dollars. But You Can Help Make One With a Comparatively Small Sum

California-Goldfield Mining Co.

Incorporated Under the Laws of Arizona.

Capital Stock 1,000,000 shares Par Value $1 Fully Paid-Non-Assessable

TREASURY STOCK 500,000 SHARES

OFFICERS AND DIRECTORS:

No Debts of any kind

President
C. A. KENYON, Los Angeles, Ex-Superintendent Bradstreet's Commercial Agency.

First Vice-President
CHAS. W. ENNIS, Los Angeles President Charles W. Ennis Clothing Company.

Second Vice-President
DR. J. H. TROUT, Los Angeles, County Coroner.

Treasurer
WARREN GILLELEN, Los Angeles, President Broadway Bank & Trust Co.

Secretary
A. C. STILSON, Los Angeles. Dist. Mgr. Bankers Life Association of Des Moines.

Superintendent
H. W. KNICKERBOCKER, Goldfield, Nev.

Director
B. F. OVERHOLT, Pittsburgh, Pa. Director U. S. Cast Iron Pipe and Foundry Co., New York.

Director
DR. J. H. MARTINDALE, Physician, Los Angeles.

Actively at work all the time

The Property is Owned by the Company and Fully Paid For

Situated in almost the exact center of the Goldfield District, only 600 feet from the Famous Dixie Mine : : : : : : : : :

The Dixie, it is reported, has at a depth of 210 feet an 18 foot ledge of ore, averaging from

$160 to $280 Per Ton

We Are Now Selling Treasury Stock for Development at

7½ Cents Per Share

This allotment will soon be sold. Thousands of shares have been purchased during the past ten days by prominent bankers, business and professional men in Southern California, so do not delay but

Phone or Wire in Your Order

We Advertise The Truth We Guarantee Our Statements And Can Back Our Guarantee

George Kislingbury,

The well-known Los Angeles mining expert, has made a most favorable report on "California," from which the following is taken:

"The 'Dixie' Group, now producing very rich ore, lies scarcely 600 feet south of the 'California' claim. The 'Washoe-Ormsby' Group, owned by Oddie & Co., successful mining men of Goldfield and Tonopah, lies easterly about 1000 feet from the 'California.' The 'Jumbo,' 'St. Ives' and 'Blue Bull' Group, producing mines, lie almost directly west of the 'California,' while to the north and northwest are situate the principal producing mines of the district.

"I am reliably informed that several of the leading producing mines here today had less value from the ore exposures in surface cuts and along the outcrop of their veins than I found contained in the samples taken by me on the 'California' Claim."

7½ Cents

EXCLUSIVE FISCAL AGENTS

R. D. ROBINSON COMPANY

Established 1898. Investment Securities. Incorporated 1902.

Paid up Capital and Surplus $125,000.00

608 Grant Building, Cor. Fourth and Broadway, Los Angeles. Branch Office, Goldfield, Nevada. Phone 1913

7½ Cents

An Industrial Investment

Capitalization 250,000 Shares

PAR VALUE $1.00

Full Paid and Non-Assessable

Your investment cannot **earn** for **you** less than **8 per cent. per annum.** You get **a bank guarantee** of **that interest** and it will be **paid** to **you every 4 months.** For **full** and complete **information send a postal card** to

The Arizona Sampling and Smelting Co.

607 Laughlin Bldg., Los Angeles, Cal.



THE BEST IN THE WEST, AND THE WEST IS BEST.

"Just the kind of farming you are used to back East." Nothing different except crops are larger, the land is cheaper, and it's in California! WESTERN COLONIZATION AND INVESTMENT CO., 4th and Spring, Los Angeles. 21 Herman W. Hellman Bldg.

NEXT EXCURSION TUESDAY. ASK FOR BOOKLET.

Elysian Park Tract

The close in Tract location. Unsurpassed by any other Tract. Prices exceedingly low. For full particulars see owners.
McGARVIN & BRONSON CO.
308 H. W. Hellman Bldg.

$200 A LOT
Palo Verde Tract
Very Close In.
J. R. Riggins & Co.
Over Home Savings Bank
COR. COURT AND SPRING STS.

CRESCENT HEIGHTS
West Hollywood
FREE TICKETS
NORTON & HAY, 318 W. Third St

FULMER TRACT
Between Wilshire Tract and Westmoreland Tract
CLOSE IN
PRUDENTIAL INVESTMENT CO.
Phones 321 342 Byrne Building

Willowbrook
On the Long Beach Line $175
to $203 buys a half or quarter acre with water rights. $25 down, $10 per month.
Harbert & Butterworth
139 S. Broadway.

McCARTHY CO.
$375 TO $600
Home Lots in OUR 3 BIG TRACTS
Branch Office: 20th and Main Sts
Main Office in Our Own Building
203 N. Broadway.

Full information about Ocean Front property at the beautiful Seaside Resort,
OCEANSIDE, CAL.,
See or write
C. J. WALKER & CO.,
The live Real Estate Brokers, First and Pine Streets, Long Beach.

RANCHO DEL MAR
Offers an excellent investment in acreage property. $650 an Acre.
CHAS. McKENZIE & CO., Agt.
409 H. W. Hellman Building.
Phones—Main 5601: Home 5603

Long Beach Park
Beautifully Located Residence Lots
$750 $1000 $2000
E. RIVEROLL CO.
311 H. W. HELLMAN BUILDING

If you want to Buy or Sell or Rent
.....SEE US.....
GUARANTY REALTY CO.
MRS. GEO. SIBLEY, Pres.
140 Pier Ave., Ocean Park, Cal. Phone 1431
Venice of America office, Venice Station. Phone 1921

UTAH TEACHERS ASK TO CONVENE HERE.

Los Angeles School Board Receives Surprising Request, Which is Most Cordially Granted—Whole State Convention Coming from Salt Lake.

GREAT is Los Angeles!

Wondrous is the fame of the City of the Angels!

Now comes the State Teachers' Association of Utah and asks that it be invited to hold its annual convention in Los Angeles.

Think of it. People traveling 800 miles from another State to hold a convention in Los Angeles.

And yet, perhaps, the strangest part of it is that it has not been done before, although so far as known no other city in the world has ever been so honored.

Yesterday at a meeting of the Board of Education the request was taken up and approved. Superintendent Foshay was instructed to invite the Mormons to hold their convention here, and was given power to make necessary arrangements for their comfort and pleasure while our guests.

The Utahans desire to hold their meeting in the latter part of December, or the early part of January.

Inasmuch as the Southern California Teachers Association will hold its convention the week before Christmas, it is hoped that arrangements can be made so that both bodies will meet at the same time.

The request of the Utah association came through E. W. Gillett, general traffic manager of the Salt Lake line.

The officers of the Utah association seem to be in earnest, and have already secured the promise of one fare for the trip from the railroad people.

There are 800 members in the association, and it is said that fully one-half of this number would visit Los Angeles if the convention were held here.

The communication occasioned much surprise among the members of the Board of Education, none of whom had ever heard of such a thing before. But they were not long in accepting the offer, and on motion of J. S. Slauson, Superintendent Foshay was empowered to draft an invitation and to make all necessary arrangements for welcoming his fellow-workers from the Mormon State.

THEY SEE IT.

The project is by no means so visionary as it might at first thought appear, and the chances for its success are good.

Members of the Board of Education were quick to see the advantage that would accrue to both associations could the convention be brought off as a joint meeting. There are many capable men in the profession in Utah whom it would be of great benefit for the local teachers to meet and the benefit to the visitors might be equally great. Then, too, it was pointed out that it would give the visitors a pleasant outing, and a glimpse of this wonderland of the South.

Every member of the local board is back of the movement, and it is assured that no stone will be left unturned to make the meeting a success.

"AMEN," SAYS FOSHAY.

In discussing the feasibility of the enterprise last night Supt. Foshay said: "Although I have never known of a State teachers' convention being held outside of the State I see no reason why it should not be held in a neighboring State if the advantages are sufficient to warrant the extra expense.

"As the project is a complete surprise to me I have not had opportunity to outline any definite plans but the undertaking appears to be feasible.

"If the convention can be held at the time we are holding our convention (the week before Christmas) the meeting would assuredly result in great good to both associations.

"I believe the plan will be carried out successfully."

SCHOOLHOUSE FOR VERNON.

A number of residents in the vicinity of Moneta avenue and Vernon avenue appeared before the board and urged that steps be taken at once for the erection of a schoolhouse in that district. The committee had secured options on several pieces of property thereabouts, which they submitted. As the recently voted bonds have not yet been sold the board was unable to grant the request and the matter was referred to the Building Committee.

A communication from the Board of Health concerning its recent ruling in regard to free vaccination of those children only who are paupers was read and referred to the committee on health. From the little discussion on the subject that was had previous to referring it appears that most of the board object to the stand of the Board of Health because it puts the teacher in the delicate position of designating who are paupers.

On the recommendation of the superintendent the school children were formally given permission to take part in the May Musical Festival.

Joseph Scott created a stir by presenting a circular which is circulated among the teachers in the schools in which Ross Harris, an occultist, designates himself as "Refractionist of the public schools by appointment of the Board of Education."

It seems that last November Harris was given permission to test free of charge the eyes of the school children but the board objected to his advertising himself as the only dyed-in-the-wool refractionist and instructed the secretary to notify him that he must discontinue advertising himself as such.

HELLO "HYLO."

The blackboard question bobbed up again. A representative of the "Hylo" boards was present and talked in favor of his product. After considerable discussion the proposition was turned over to the building committee.

On motion of Mr. Slauson it was voted to ask O. T. Johnson, Homer Laughlin, I. N. Van Nuys and a number of other men of large experience in building to confer with the board in regard to the best methods to employ in the building of the proposed new school buildings.

The resignations of Euphemia S. Paxton and Nellie Mosgrove were accepted and Ella Webster, Carrie E. Dwire, Carrie L. McMahan, and Anita Taylor were elected as substitute teachers.

Demands aggregating $2620.75 were approved.

THIS MAY BE YOUR

Last Chance to Buy Pacific Bullfrog Mines Company Stock

at 4 cents---The Ground Floor Price---4 cents

Incorporated under the laws of the territory of Arizona for $1,000,000; 4 cents per share—par value of each share $1.00—fully paid and non-assessable. The property consists of four full claims, in the Bullfrog District, known as Dice Box No. 1, Dice Box No. 2, Dice Box No. 3 and Silver King. The three Dice Box Claims are known as being very choice, and in fact the most promising in that vicinity, while the Silver King is nearly as desirable. Numerous mineralized outcroppings appear on this property and surface assays picked at random from the croppings show values of from $4.00 to $20.00 per ton. The property was located by ELIJAH J. HARRIS, the famous Nevada prospector, who has rambled over the deserts and through the mountains of Nevada, Idaho and Arizona for thirty years in quest of the precious metals. He has located many properties that have subsequently become worth thousands and hundreds of thousands of dollars, and now expresses firm confidence that this will prove to be as great as anything with which he has ever been connected in the past. The officers of the PACIFIC BULLFROG MINES COMPANY are; Judge V. T. Hoggatt, formerly of Nome, Alaska and San Francisco, President; Elijah J. Harris, locater, Vice-President and E. L. Moffitt, Secretary and Treasurer. This management absolutely assures a vigorous policy of development, and to show their methods we have but to say that before a single share of stock was sold men were set to work developing the property.

BEYOND A QUESTION OF A DOUBT THIS IS ONE OF THE BIGGEST GROUND FLOOR OFFERINGS IN A GOLD MINE, ALREADY IN A STATE OF DEVELOPMENT, THAT HAS BEEN MADE IN THE BULLFROG DISTRICT AND WE HAVE NO HESITANCY IN SAYING THAT THE STOCK IN THIS COMPANY WILL BE SELLING AT AN ADVANCE OF 100 TO 300 PER CENT. DURING THE NEXT THIRTY DAYS.

4 c---Get in on the Ground Floor Price---4c

$4.00 will buy 100 shares
$8.00 will buy 200 shares
$12.00 will buy 300 shares
$16.00 will buy 400 shares
$20.00 will buy 500 shares
$40.00 will buy 1000 shares
$400.00 will buy 10,000 shares

Burr Bros. & Co.
209 Braly Bldg., Los Angeles, Cal.

Enclosed please find $.....for which send me by registered mail..... shares of Pacific Bullfrog Mines Co. stock.....

Name.....
Address.....
.....
Date.....

Write for Our Free Weekly Market Letter and Keep Posted

BURR BROS. & COMPANY

Correspondents of THE G. S. JOHNSON BROKERAGE CO. of Goldfield, Nevada

209 Braly Building — Phone Home 4247

Notice Notice Notice

TODAY! TODAY! TODAY!

It will pay you to go and investigate those lots either in

Bowen & Chamberlin's Main Street Boulevard Tract

—or—

Bowen & Chamberlin's Main and Figueroa Street Tract No. 2

They are selling fast. Only a few of these lots left.

Take Maple Ave. car to Vernon; one block west. BOWEN & CHAMBERLIN'S MAIN STREET BOULEVARD TRACT, corner of Vernon and Main Street Boulevard; take Redondo car to Figueroa Street. BOWEN & CHAMBERLIN'S MAIN AND FIGUEROA STREET TRACT NO. 2. Office on Moneta and Figueroa Street. Agents on the Tracts with maps, etc.

Our Lots Are Right
Our Prices Are Low
Our Terms Are Best

All street work now completed.

Don't Delay

But Go Out This Morning

Pay your money and take your choice of the few lots yet unsold.

BOWEN & CHAMBERLIN

440 Douglas Block

CENSUS OF THE PHILIPPINES.

VALUABLE FACTS REGARDING ISLANDS AND PEOPLE.

Marvelous Progress Made During the Period of the American Occupation — Spread of Education Throughout the Archipelago—Agricultural Resources.

The first complete census of the Philippine Islands has been completed and the results given to the public by the United States Bureau of the Census.

The principal object of the census, as stated in the act of Congress authorizing it, was to secure statistics of population and a general knowledge of social conditions as a basis for the establishment of a Philippine Legislature, which the law directs shall convene two years after the publication of the reports of the census. This Legislature is to consist of two houses—the Philippine Commission and the Philippine Assembly.

The enumeration was made in the Spanish language, and the schedules have resulted in statistics of the civilized population, wild peoples, agriculture, manufactures, schools, railroads, fishing, mining, telegraphs, commerce, transportation, insurance, and banking.

The final results as published are comprised in five volumes aggregating 3046 pages. Included in the reports is a large map of the islands; also many small maps and diagrams in colors, and reproductions of a large number of photographs and many half-tone cuts illustrating the civilized and wild tribes, landscapes, scenes, etc.

The introduction to the work covers the details of the enumeration, in which 7627 persons were engaged, all of whom were natives of the islands, with the exception of 118 Americans, 1 Japanese, and 6 Chinese. It is followed by an article on the physical formation of the Philippine Islands, including harbors, river systems, forests, and mineral resources. A lengthy paper upon the characteristics of the civilized and non-civilized tribes concludes the first volume, which contains also a classified list of elevations and islands.

STATISTICS OF POPULATION.

Volume II is devoted to statistics of population, the greater part of the volume being occupied by tables presenting the population by islands, provinces, and different statistical combinations. The total population of the archipelago, as returned from 342 independent islands is 7,635,426. Of this number almost seven million are more or less civilized. The wild tribes form about 9 per cent of the entire population. The civilized tribes are practically all adherents of the Catholic church. The Moros are Mohammedans, and the other wild peoples have no recognized religious beliefs.

The total poulation, according to the most reliable authorities, is a little more than four times as great as it was 100 years ago. The excess of birth rate over death rate in the Philippines has been large, in spite of sudden and great losses as a result of epidemics of various diseases.

While it is true that the enumeration of the wild tribes, according to the methods employed among civilized peoples, was not practicable, very careful and painstaking estimates were made, and the returns are probably within 10 per cent. of the true number. The total number of non-Christian peoples is stated to be 647,740.

The inhabitants are usually found on or near the coast, except in the Island of Luzon, where about half of the people live in the two rich valleys in the interior. Only one-seventh of the civilized population live inland, but the wild peoples are confined almost entirely to the interior. In the archipelago there are 13,400 barrios, or villages, with an average population of 500 inhabitants. The average size of the barrio varies widely in different provinces. A number of adjacent barrios from a pueblo, or municipal unit, and thus there is practically no rural population. Three-fifths of the population live in villages of less than 1000 inhabitants and 4 per cent. in towns of over 5000. There are 4 towns with a population exceeding 10,000 each, and 35 with a population exceeding 5000. Manila is the only incorporated city in the islands, and its inhabitants number 219,928.

NUMBER OF FOREIGNERS.

Inspection of the statistics of nativity show that over 99 per cent. of the civilized population of the Philippines were born in the archipelago. The foreigners number about 50,000, of whom nearly three-fourths are Chinese. Over half of the foreign born live in the city of Manila alone. Exclusive of the army, there are 3135 Americans in the islands, and they are located in nearly one-half of the municipalities. The number of persons reported as of mixed blood forms but two-tenths of 1 per cent. of the entire population. This proportion is unexpectedly small, as it has been generally supposed that intermarriage has been common between the natives, the Spanish and the Chinese.

Of the eight civilized tribes the largest is that of the Visayans, who occupy most of the islands lying between Luzon and Mindanao, and form nearly one-half of the entire civilized population. Tagalogs occupy the provinces in the vicinity of Manila. They rank second, with a little more than one-fifth of the civilized peoples, and the Ilocanos rank third, with approximately one-eighth. Among the wild tribes the Moros are the most numerous, comprising about two-fifths of the non-Christian population.

A majority of the Filipinos farm small tracts of land, and those living near the coast alternate this occupation with fishing. The women divide their time between duties of housekeeping and the weaving of hats, mats, and cloths, and are, therefore, included among those engaged in gainful occupations. This fact accounts for the excessive proportion of wage-earners, who form no less than 42.5 per cent. of the civilized population.

Farmers and farm laborers constitute more than two-fifths of all who are engaged in gainful operations. A much smaller proportion are engaged in manufacturing and mechanical pursuits, while the number in professional service is exceedingly small, forming less than 1 per cent. of the entire number gainfully employed. There are 1326 Filipino physicians, 727 practicing lawyers and 676 priests in the islands.

VITAL STATISTICS.

The third volume of the reports is devoted to vital statistics, education, and families and dwellings. The average normal death rate is much greater than that of the United States and exceeds that of any European country. While the death rate is about 32 per thousand the average birth rate is 48 per thousand. The mortality returns indicate that the wet season is the most fatal period of the year—nearly one-half of all deaths occurring in July, August, September and October. Cholera has proved very deadly and in 1892 it swept over the entire archipelago carrying off over 30,000 in the month of September alone. Malarial fever is always prevalent and is responsible for many deaths. Among other prevalent maladies are dysentery, diarrhoea, beri beri and smallpox. Many diseases prevalent in the temperate zones such as typhoid, diphtheria, meningitis and pneumonia are unknown in the Philippines.

EDUCATION AND SCHOOLS.

At the date of the census there were 2962 schools in the archipelago, an average of three for each municipality. Of these 55 per cent. were public, about 35 per cent were private, and the remainder were under the control of the Roman Catholic Church. Of the total enrollment 96 per cent. was reported for the primary schools. There are, indeed, only two institutions devoted to higher education. Five per cent. of the civilized population of the Philippine Islands is enrolled in the schools. This proportion is only a little over one-fourth of that for the United States, but it represents practically a two-years' growth, as the school system may be said to have commenced with American occupation. One-sixth of all children of school age are enrolled, and three-fourths of that number are in the public schools. Six thousand teachers are employed, four-fifths of whom are Filipinos, receiving an average annual salary of 266 pesos, equivalent to $125.02.

Although the study of English has met with some opposition, this is diminishing. Eleven per cent. of the pupils throughout the archipelago are reported as understanding the language, and this may be regarded as very satisfactory progress for the short space of two years. In Manila there are twenty-one night schools with an enrollment of more than 4000 adults who are engaged in acquiring the English language.

Ninety-four per cent. of all the dwellings are made of nipa or similar material, and most of them are therefore not houses in the sense that we use the term, but temporary structures which serve for a few years only. Each dwelling shelters on an average 5.6 persons, or 1.18 families. Filipinos generally own their houses; less than 6 per cent. are rented. About three-fifths of the homesteads are owned by the occupants. Rental for land, for house, or for land and house, is often paid in labor. In five-sixths of the cases of monthly cash rental for land the amount of rental is 1 peso or less.

AGRICULTURAL RESOURCES.

The fourth volume of the reports is devoted to agriculture, and social and industrial statistics. The chief source of wealth of the islands has been in the past the production and exportation of agricultural commodities. In 1902 the agricultural exports were valued at $27,380,475, forming 95 per cent. of the value of all exports. The soil is so fertile that when sufficiently watered it yields large crops without intensive cultivation, and the easy-going native secures most satisfactory results, even with his unscientific methods and crude implements. Food producing, aromatic medicinal, dye, and textile plants grow profusely, and both indigenous and exotic plants are easily cultivated. The principal products are hemp, sugar, tobacco, copra, and rice. The production of coffee has been practically abandoned, but the Bureau of Agriculture is endeavoring to reintroduce the cultivation of the plant. It is evident that the marvellous agricultural resources of the islands have been scarcely touched as yet.

The principal domestic draft animal is the carabao, upon which the agricultural development and prosperity of the country largely depends. The ravages of the rinderpest and surra among domestic animals during the census and the preceding year were so disastrous and far-reaching that they exercised a decided influence upon economical conditions. The immunity of American horses, as compared with Australian and native horses, is worthy of note.

Discussing the subject of labor the reports state that the Filipinos demonstrate a natural aptitude and efficiency as workmen when placed under intelligent supervision. It is the opinion of Judge Taft, expressed while he was Governor of the islands, that the natives can be ultimately trained to supply all the necessary labor of the country.

TRANSPORTATION FACILITIES.

The chapter on steam and street railroads suggests that only a beginning has been made in these means of transportation in the archipelago. The only steam railroad of importance runs from Manila to Dagupan, a distance of 122 miles. It traverses a rich and populous valley and carried in 1902 over a million passengers and over 180,000 tons of freight. The gross profit for the year 1902 was $373,703. Two short extensions of this road are being built.

Three lines of street railway, operated by horsepower, and a steam railroad running four miles represent the transportation facilities of Manila at the time of the census. These lines were owned by a single company. During the year 2,625,606 passengers were carried on the street cars. Since 1902 a modern electric railroad, operated by overhead trolley, has been substituted.

Nine banks were in operation in 1902. The banking business is centered in Manila and a few auxiliary institutions are located at other points. A large number of foreign fire and marine insurance companies maintain agencies in Manila.

These reports present a most interesting picture of what has been accomplished in the islands since the American occupation in 1898. They form, also, a mine of information on all subjects connected with the material prosperity of the people.

Schools and Colleges.

URBAN ACADEMY

A Catholic French and English Day and Boarding School for Girls and Young Ladies.

Boys Under Ten Admitted and prepared for St. Vincent's.

Principals { MISS McDONNELL, formal Graduate / MADEMOISELLE MASSON, Diplomee a L'Academie de Paris

Miss McDonnell was educated with the Ladies of the Sacred Heart. For the last eighteen years Miss McDonnell has taught in the Denman Grammar School of San Francisco, and was trained in the art of teaching by the veteran teacher, James Denman.

COURSES OF STUDY

The classes are graded as Primary, Intermediate and Academic. A complete and successful course through these grades leads to certificates for such studies as have been undertaken by the candidate. A general standard of requirements for certificates is the work of the Freshman and of the Sophomore years of college. There are also classes of college preparation for those wishing to enter the University. Classes continue all summer.

FRENCH

French is the language of the house and must be spoken by all pupils when not engaged in English recitations.

Religious Instruction Supervised by Rev. Clement Molony, Pastor of St. Agnes' Church

For further particulars, address, MISS M'DONNELL, 2673 Menlo avenue. Office hours 2 to 4. 'Phone 22503; West 3033.

Los Angeles BUSINESS COLLEGE. 232 W. Third St. Teaches all Commercial Branches. Instructors of long and successful experience. Call or write.

Woodbury Business College 809 S. HILL STREET. CATALOGUE.

ENGLISH CLASSICAL SCHOOL FOR GIRLS. 15th Year. 130-154 S. Euclid Ave., Pasadena Boarding and Day School: certificate admits to Eastern and Western colleges. For catalogues address A. B. ORTON, Principal. Phones—Home, 606; Black, 1071

SOUTHERN CALIFORNIA Business College AND GRAHAM'S SCHOOL OF SHORTHAND. 324 S. GRAND AVE. LOS ANGELES, CAL.

Dobinson School of Expression...
LITERATURE, READING, VOICE AND PHYSICAL CULTURE, DRAMATIC INTERPRETATION.
Children's Department, Common School Branches.
Send for Catalogue
1044 South Hope Staeet

Occidental College Classical, Scientific, Literary. Academy Literary-Musical courses. Of High School grade. Prepares for Occidental or any College or University. School of Music Theory, Instrumental, Vocal.
Second semester opens Feb. 6. New classes begin for high school graduates. Address President Wadsworth. Telephones, East 7, East 32.

MARLBOROUGHSCHOOL FOR GIRLS
865 West 23rd Street
MRS. GEORGE A. CASWELL, PRIN.
16th year. Advanced work in English and Art History and preparation for travel. Certificate admits to college. Gymnasium and basketball. Pupils must be 14 years old. Circulars on application.

...Marlborough... Preparatory School
626 WEST ADAMS ST.
Boarding and Day School for girls under fourteen years old. Large playground retired from street. Catalogues for 1902-03 ready April 15. Summer home, tuition and chaperonage for young girls. MISS IDA B. LINDLEY, Principal.

The Brownsborger Shorthand School
Business College.
323 W. 7th. Beautiful home surroundings; day and evening sessions. Call, write or 'phone P. Brownsborger, Business Manager.

Girl's Collegiate School Adams and Hoover Sts.
"An ideal school amid ideal surroundings." Principals—Alice K. Parsons, B.A., Jeanne W. Dennes.

L. A. MILITARY ACADEMY Commonwealth Avenue
English and Classical. Boarding and Day School. Fits for college and business. Defective education remedied. Call or 'phone Main 1354. Walter J. Bailey, A.M., Principal.

SAN DIEGO
Is beginning a Substantial Rise!
SEE OUR SAN DIEGO DEPARTMENT
TO BUY SELL OR EXCHANGE.
SPLENDID LOTS $100
In installments. DISCOUNT FOR CASH.
JONES & RYDER LAND CO.
218 W. Third St Los Angeles.
EXCURSION APRIL 24.

Main St. Boulevard Tract
All street improvements; walnut and Orange trees. Maple Ave car line. $475
PHONES Home 8105 Main, 2343
Emil Firth OWNER 411-417 Laughlin Bldg.

HAWTHORNE TRACT
50 FOOT LOTS $375
$50 CASH—$12.50 MONTHLY.
W. F. THORNE & CO.
Home 1684. Room 311. 218 S. Broadway

ASTHMA Cured to Stay Cured. For FREE TEST treatment prepared for you send full description of your case and names of two asthmatic sufferers. FRANK WHITZEL, M. D., Dept. 3. American Express Bldg., Chicago.

INVEST IN ...Lemona Tract....
The best values in Hollywood
G. WOODS HICKS
303-5 Laughlin Building

...WESTGATE...
25 minutes from the city—near Sawtelle. Beautiful ½ to 5-acre lots, $200 up; ¼ cash, balance easy terms at 7 per cent.
Santa Monica Land and Water Co.
319-323 Conservative Life Bldg.

BOSSHARD TRACT
Large Quarter Acre Lots on Long Beach Line. 12½ minutes from city
$300
EMIL FIRTH, 415 Laughlin Building

If you are particular about your eating be particular to go to
LEVY'S 117 W. THIRD ST. 265 So. MAIN ST.

Notice
Notice
Notice

TODAY!
TODAY!
TODAY!

It will pay you to go out and investigate those fine lots either in

Bowen
&
Chamberlin's
Main Street
Boulevard
Tract

—or—

Bowen & Chamberlin's
Main and
Figueroa Street
Tract No. 2

They are selling FAST. Only a few of the residence lots left.

Take Maple Ave. car to Vernon; one block west to BOWEN & CHAMBERLIN'S MAIN STREET BOULEVARD TRACT, corner of Vernon and Main Street Boulevard; or take Redondo electric car to Figueroa Street to BOWEN & CHAMBERLIN'S MAIN AND FIGUEROA STREET TRACT NO. 2. Office at Moneta and Figueroa Street. Agents on both Tracts with maps, prices, etc.

Our Lots Are Fine
Our Prices Are Low
Our Terms Are The
Best

All street work now completed.

Don't
Delay

But Go Out This Morning

Pay your money and take your choice of the few lots yet unsold.

BOWEN &
CHAMBERLIN
440 Douglas Block

ARIZONA.

KNIVES OUT FOR RANGERS.

Sheriff's Men are Hot Over Lee Hobbs Case.

Threats That Account Will be Evened Somehow.

One Globe Officer Eliminates Promiscuous Shooter.

[SPECIAL CORRESPONDENCE OF THE TIMES.]

PHOENIX (Ariz.) April 21.—The discharge of Lee Hobbs from arrest under a charge of murder closes an international episode of notable interest. The arrest was at the instance of the British government, whose agents averred that, September 3, 1902, the accused man, a sailor on the British ship Leicester Castle, had murdered Second Mate John Nixon. This was alleged to have occurred in the Southern Pacific Ocean.

Hobbs and two American confederates were supposed to have stunned the captain of the craft and to have taken possession of the deck till they had constructed a raft, on which they had merrily sailed away.

As a parting insult, as they drifted from the vessel, the trio shouted "Hurrah for the American flag!"

For this they were fired upon from the cabin windows by the captain and first mate, but ineffectually. Why they struck themselves to a raft when boats were available was not told. The nearest land was Pitcairn Island, 350 miles distant. The next morning the ship cruised around, searching for the raft, but it had disappeared.

It was proved that Hobbs of Arizona had been a peace officer at and near Clifton for many years and that he was a jail guard at Solomonville at the time he was charged with being a pirate on the South Sea. Had the hearing turned against the prisoner, he would have been delivered over to British authority, for trial in England.

The expense of the proceedings, aggregating several thousands of dollars, will be borne by the British government, when certified to by the State Department of the United States. The prosecution had been under the charge of C. Walter Courtenay Bennett, British Consul-General at San Francisco, through whom representations were made to the State Department that resulted in particular care being taken of the person of Charles Wolz, once mate of the Leicester Castle, brought to Arizona as the principal witness for the prosecution, supposedly in danger of death at the hands of Hobbs's friends. Two sailors, summoned from San Francisco, failed to support Wolz's identification of Hobbs. Capt. John Peety of the ship started from London for Phoenix, but was stopped at New York.

A feature of the case that is not settled is the antagonism that has been developed through it between the Sheriff's force in Graham county and the Arizona rangers, three of whom worked up the case against Hobbs. He alleges that he was treated in a brutal manner and was held in ignorance of even the charge against him. The affair has left him and his friends a couple of thousand dollars and there are threats that the account will be evened up in some manner thus far undefined.

DEMOCRATS FUSE.

In order to gain a fighting chance to return to power, the Democrats of Phoenix have fused in a Dolly Varden ticket with the backers of the anti-gambling movement and have adopted a platform pledging their candidates, if elected, to favor the complete and absolute suppression of gambling. T. T. [illegible], late Speaker of the Arizona Legislature, was chosen as the party's candidate for Mayor, but three of the "anti" party nominees were taken from the Democratic ticket. Much of the agitation for municipal purity proceeds from Democrats who were a part of the most notorious administration Phoenix ever had, during which city officials were compelled to turn over a percentage of their salaries for political purposes and corruption seemed universal.

ELIMINATION OF MENDOZA.

At Globe, Antonio Mendoza forgot that Arizona had become civilized and began "shooting up the town." He was even indiscreet enough to take several shots at Sheriff E. P. Shanley, when that officer called upon him to quit his disturbance and come along quietly to jail. Shanley loaded up the drunken Mexican with lead, finally knocking him down with his pistol butt as the Mexican was firing a fifth shot at him. Mendoza died soon afterward, at the County Hospital. Shanley was acquitted of all blame. A Mexican witness testified that Mendoza called to him, saying: "You are of my nationality and I love you. But keep away, while I do a little shooting with this man."

TERRITORIAL BRIEFS.

An unknown man was drowned in Salt River a few days ago, while attempting to swim his horse across the swollen stream, near the Tonto Basin dam site.

The cement mill at the Roosevelt dam has started operations and is reported to be running satisfactorily. Upon its success depends the most important question of economy in the construction of the dam.

A number of members of the Congressional Committee on Irrigation will visit the Roosevelt dam site for four days early in June.

The Phoenix Board of Trade is considering a proposition for the purchase, as a wagon bridge, of the old Southern Pacific bridge across Salt River at Tempe. The structure will soon be paralleled by a fine new railroad bridge and will be removed unless purchased by the county.

Lieut.-Gen. Adna R. Chaffee, Chief of Staff of the army, will be in Phoenix May 5, on his way from Fort Huachuca to Whipple Barracks, on a general tour of inspection of western ports. Thirty-in the eighties Gen. Chaffee, then a major of the Sixth Cavalry, was in command of Fort McDowell, now deserted, thirty-five miles northeast of Phoenix, on the Verde River.

Charles W. Bowman of Tombstone has been appointed to be the fifth member of the Territorial Board of Equalization.

The management of the Portland Exposition has set aside the period between August 28 and September 2 as "Arizona Cities Week." The Arizona "cities" invited to participate appear to have been selected in the dark, for they include villages and leave out towns. Those named are Phoenix, Jerome, Prescott, Flagstaff, Winslow, Globe, Florence, Solomonville, Thatcher, Nogales, Tombstone, Yuma and Tucson.

Within Arizona the Presbyterian church has a membership of 2515 and a Sunday-school enrollment of 2532. There are twenty-three churches and mission stations, with eighteen ordained ministers and sixteen licentiates.

If You Want to Go East C. Haydock, Agent Illinois Central R.R., 218 S. Spring.

Use R. C. V. P. and Riverside Brands Kandy Tablets. Always dry. All grocers.

REAL ESTATE
IS THE BASIS OF WEALTH

Where Do You Put Your Spare Earnings?

It isn't what a man earns that makes him independent, but what he does with his earnings. Nearly every man is able to save a little something out of his salary, and the man who invests this little wisely is the man who is going to "go ahead."

Do You Own Your Own Home?

The first step towards independence is to own a lot where you can build your own home. That's just what we want to interest you in now—we want to show you the advantages of owning a home in

Hollenbeck Park Heights Tract

This tract is beautifully located on the slopes just east of Hollenbeck Park, and is only 10 minutes from the center of the city. Graded and oiled streets, cement curbs and sidewalks, plenty of pure water, and all the modern conveniences at your command. Here you are above the fogs and smoke of the city, and have a magnificent view of the entire country, from mountains to the sea. Any car line will transfer you to Hollenbeck Heights—ask the conductor to let you off at Chicago street—walk one block south. Agent on tract.

Thirty Days for You

To make your selection, before the price of every unsold lot in our Tract is advanced One Hundred Dollars.

As a gilt edge investment or an ideal home site, these exceptionally "close-in" lots should interest every thinking man. Note these prices.

$650 and $750 **Easy Terms**

A. T. Jergins & Co.

SUITE 400 H.W.HELLMAN BLD'G

COR. 4TH AND SPRING

Rancho del Mar

Set to 3-year-old Walnuts.

AT THE GATEWAY OF OCEAN PARK

On the Electric Car Line.

Where $1,000,000 is being spent in improvements. There is no investment so safe and sure to increase in value as good acreage near a popular beach town. Why pay $700 for a lot when you can buy an acre of land that will make six lots for less money?

We Furnish You Water Free

One share of water stock with each acre of land. We have a 12-inch well pumping 75 inches of water.

$650 an Acre

Terms: One-fourth Cash, Balance One and Two Years

Go Down and See the Improvements Now Under Way

This tract will soon be sold. Act soon, or you may be too late.

Our representative is on the tract. Take Los Angeles-Pacific via Palms, or call on the undersigned.

CHAS. McKENZIE & Co., AGENTS
409 Hellman Building, Northeast Corner Fourth and Spring Streets.
PHONES: 3562. Main 3561. MEMBERS L. A. R. B.

W. I. HOLLINGSWORTH & CO.,
314 Wilcox Building
PHONES: 1363. Main 1363.
MEMBERS L. A. R. B.

MRS. GEO. SIBLEY, Ocean Park

Montebello



"The Tract That Attracts"

Yes, beautiful Montebello DOES ATTRACT. It is now attracting hundreds of people who are desirous of securing ideal suburban property that is capable of producing a good yearly income—land that will produce oranges, lemons, olives, nuts, deciduous fruits, berries, alfalfa and all the vegetables. Montebello IS PRODUCING these things, and neat little fortunes are being acquired yearly by the residents of this sightly suburb, in raising them. There is always an eager market almost at the very door of the grower.

5 Acre Lots $250 to $400 per Acre, 1-4 Cash, Balance 1, 2, 3 and 4 years at 6 per cent.

Montebello is just 15 minutes from the city via the Salt Lake R. R. There are four trains daily. Trains leave Los Angeles at 8 a.m., 10:40 a.m. and 3:40 p.m.

Water Supply Unlimited.

Montebello without a doubt has a water supply that for its permanence and quality is unsurpassed in the Southwest. Six and a quarter million gallons are constantly in reserve in mammoth reservoirs. Crops NEVER fail at Montebello. Five shares of water are deeded with each five-acre lot.

The Acme of Investment.

Montebello, with its beautiful homes, its fruits, flowers, commanding mountain view and excellent transportation facilities, is an absolutely safe subject for investment. Satisfy yourself of this statement today.

D. O. Stewart & Co.
138 S. Broadway
Phones: Home 1238; Main 1720
Representative on property at station of Newmark.

WESTMONT

PRICES ADVANCING

Go out today to Eighth and Westmoreland Avenue and see the very prettiest lots in Los Angeles. At prices 50 per cent. too low. Sightly; high restrictions; in a fashionable district; close in; move now; double your money :: :: :: :: :: ::

A. M. PARSONS....
A. C. PARSONS.... } Sole Agents.

701 H. W. Hellman Bldg. Home Phone 862

Highland Park Terrace

Lots 50x150, commanding a magnificent view of mountains, foothills and city. Highland Park is recognized as one of the choicest residence districts in the city. This subdivision is in the best part of Highland Park. Building restriction $1500. Price of lots $500 to $800.

McCarthy Orchard
GARVANZA

This is a choice tract. Lots are level and covered with fruit and ornamental trees. Our prices are very low for property in this location.

Lots 40x160—$250 to $275.
Lots 50x150—$425.
Building restrictions—$1000.

Both of these tracts are inside Los Angeles city, where you get city water and the other city conveniences. Are convenient to the best car lines in the city. Are close to schools and in well settled neighborhoods with desirable surroundings.

Crites, Myers & Kulli
107 S. AVE. 64 or 5137 PASADENA AVE.

WHY STAY IN THE CITY

When you can live better, get purer air, finer soil and larger ground for less money, by going just outside? The most promising of our suburbs is reached by the Glendale electric car service, where the best requirements for health, long life and comfort can be found, and where a ride of only 25 minutes is necessary.

...Glendale Boulevard Tract...

Is a new subdivision in the foothills, with beautiful views and climate. There is a boulevard 120 feet wide running through the center, where the car line is extended.

The soil is adapted for all small fruits, and the temperature allows strawberries and tomatoes to ripen early in the winter.

We have 50-foot lots for sale as low as $200 and acreage from $400 an acre; some of the land is vacant, some in prunes, apricots or oranges; plenty of choice with mountain water piped to the land.

Our agent is on the ground. Take the Glendale car from Sixth and Main and go to the end of the line, but if you will call at our office we will furnish maps, particulars and if you wish it, free transportation.

C. A. SUMNER & CO.
214 Trust Building Cor. Second and Spring Sts.

Consolidation of Well Known Tonopah Mines

THE TONOPAH HOME CONSOLIDATED MINES & EXPLORATION COMPANY

Offers for sale 100,000 shares of the Treasury stock at $3.50 per share, par value $10.00, non-assessable, pursuant to the order of the Board of Directors, for the purpose of providing funds for enlarging its operations and for extensive development work. Fifty per cent. cash must accompany the subscription, balance payable at the office of W. J. Arkell & Co., Bankers and Brokers, Merchants' Exchange Building, City of San Francisco, until 12 o'clock, May 8th. The Company reserves the right to withdraw this offer at any time. In case of an oversubscription, the stock will be allotted in the order in which the subscriptions are received.

The Tonopah Home Consolidated Mines & Exploration Company will take over, work and develop mines in the State of Nevada. The Company, besides operating mines, will buy and sell mining claims, and besides being a mining company, a charter entitles it to be an exploration company as well.

Three hundred and fifty thousand shares of the stock of this company have been placed in the Treasury for development purposes and the acquisition of other properties. One hundred thousand shares of this stock will be offered to the public at the price above mentioned, and the remainder in the Treasury of 250,000 shares will be used for purposes aforesaid.

The officers and Directors of this company are: T. L. Oddie, President of the Nye & Ormsby Co. Bank of Tonopah, Nev.; Joseph Leiter of Chicago, Ill., Vice-President; W. J. Arkell of Tonopah, Nev., formerly of New York, Second Vice-President; Geo. N. O'Brien, Cashier of the American National Bank of San Francisco, Cal., Secretary and Treasurer. These gentlemen, with the following, comprise the Board of Directors.

The Board of Directors consist of The Honorable Geo. S. Nixon, capitalist, Winnemucca, Nev.; the Honorable T. L. Oddie, President Nye & Ormsby Co. Bank, Tonopah, Nev.; H. B. Gee, Cashier State Bank & Trust Co., Tonopah, Nev.; S. A. Knapp, Manager Ohio Tonopah Mining Co., Tonopah, Nev.; B. L. Smith, Banker of Eureka, Elko and Bullfrog, Nev.; W. J. Douglass, President Tonopah Midway Co., Tonopah, Nev.; J. W. Skelton, of J. W. Skelton & Co., Bankers & Brokers, Tonopah, Nev.; W. O. Mansen, Mgr. American Smelting & Refining Co.; A. L. Hudgens, Locator of the Belmont Mine, San Francisco, Cal.; A. Busch, Capitalist of St. Louis, Mo.; the Honorable S. D. Woods, attorney, San Francisco, Cal.; W. S. Webb, Capitalist, Rutland, Vt.; G. N. O'Brien, Cashier American National Bank San Francisco, Cal.; Joseph Leiter, Capitalist, Chicago, Ill.; W. J. Arkell, Banker & Broker, Tonopah, San Francisco and New York.

The registrar of this company is the American National Bank, San Francisco, Cal., Transfer Agents, W. J. Arkell & Co. (Incorporated) Bankers and Brokers, San Francisco, Cal.

Make all checks payable to Geo. N. O'Brien (Cashier of the American National Bank,) Treasurer of the Company, San Francisco, Cal.

150,000 shares reserved to take over Tonopah Home, Maggie May and other properties; 100,000 shares to be sold for benefit of Treasury; 250,000 shares to remain in Treasury. 500,000 shares total capitalization.

W. J. ARKELL & CO. (Incorporated) Bankers and Brokers,
Merchants' Exchange Building, San Francisco, Cal. Members San Francisco and Tonopah Exchange.

PROSPECTUS

To the Public:

The Tonopah Home Consolidated Mines & Exploration Co. is organized for the purpose of taking over and consolidating and developing several of the close-in and most promising of the properties in Tonopah and adjoining and adjacent to the developed properties.

In this district, now only about 4 years old, over $150,000,000 has been developed and is now being extracted. New discoveries are constantly being made and the area in which these large and very rich ledges are being discovered is constantly being widened and extended; important discoveries have recently been made, which render extremely valuable the area now controlled by this company, and as well as that it is proposed to operate under this consolidation. In addition it has been decided to add the feature of an exploration company to examine, prospect, develop and take over other properties in Tonopah, Goldfield, Bullfrog, Silver Peak and other districts, and the advantages of combining this feature are that:

In the selection and acquisition of mining property the company commands, first, its own engineering talent, and, second, may select from the work of a great army of prospectors. The latter are always presenting their discoveries to those whom they believe will undertake development. Out of such a condition, aside from the active work of those in the employ of the Company, the good from the bad can be segregated. The earliest and often the best discoveries in a district thus pass into the hands of our examining engineers. Later discoveries in older districts will likewise be brought into touch with us more easily and promptly than where there is an absence of a source known to the prospector through which he can negotiate a bond or sale.

Heretofore the large investor and the Exploration Companies have curiously enough devoted themselves to a search for "going concerns." "Going concerns" of merit are seldom for sale at a commensurate price. If they are acquired it is usually at a price so high that over-capitalization must follow with meagre and uninviting dividends. It is not unusual that the end of the dividend period has been reached long before there has been a return of the original capital and the interest on the money which it should logically earn.

Realizing that these facts have in the past too often operated disastrously to many worthy but misdirected concerns the Tonopah Home Cons. M. & E. Company will seek to acquire and take over properties in their early development. Whatever fruits may accrue out of such properties the company will enjoy in the fullest measure, not only in the production of ores, but in the enhanced values arising out of actual development. This latter is often the largest empirical asset which a "going concern" has to offer when it is for sale. Moreover in the early stages of development before any considerable amounts of money have been spent, the earmarks of promise or failure pretty generally manifest themselves. It is therefore possible to forestall a large outlay which in the end may become a total loss, and at a time when we have spent only such reasonable sums as the property or properties actually or reasonably warrant; not in the light of prospective or speculative value, but in the light of substantial and definite merit.

The remarkable discoveries made within the past two or three years in Western and Southwestern Nevada, embracing such districts as Tonopah, Goldfield, Bullfrog, Kawich, Lida, et al., call attention conspicuously to the opportunities for organized talent and capital prepared to operate in those districts. Notwithstanding the lack of capital many splendid fortunes have been made.

In nearly every instance those fortunes have been made at an astounding premium. Thus only have the very high grade ores been shipped at costs ranging from $20.00 to $40.00 per ton. Had ample capital been in hand at the beginning nearly the whole of the values could have been converted to the profit of the owners, instead of to transportation, reduction and other companies. Such a condition as this presupposes only exceptionally high-grade ores, while those of lower value either remain unworked altogether or are handled at a heavy disadvantage. A large proportion of mining dividends are derived not from bonanza ores, but from those of medium or even low value, and the paying and going concerns of today are ones in which ample capital is in hand to make a success wherein for the lack of capital failure would follow. This is peculiarly true of all industrials and is conspicuously true of mining. With these facts in view, it is considered that the Tonopah Home Consolidated Mines & Exploration Co. is in an excellent position, and, operating as it is in such a wonderfully rich section, that early and large dividends can be made.

S. A. KNAPP, J. C. RALSTON, Tonopah Home Consolidated Mines & Exploration Co., Mining Engineers.

To the Owners of Tonopah Home Stock:

The owners of Tonopah Home Mining Company's stock will receive one (par value $10) share of the new issue of the Tonopah Home Consolidated Mines & Exploration Company for ten (10) (par value $1.00) shares of their holdings (for single shares in lots less than 10 fractional shares will be issued) in the Tonopah Home Mining Company. Persons sending their stock to the American National Bank of San Francisco will receive a Directors' receipt until the new stock is issued.

The Directors of the Tonopah Home Consolidated Mines & Exploration Company will not take over the Tonopah Home Company's stock after May 8th, unless specially agreed with the Executive Committee of the Board of Directors.

T. L. ODDIE, President.
Tonopah Home Consolidated Mines & Exploration Co.

To the Members of the San Francisco Stock Exchange Board and the San Francisco and Tonopah Exchange:

We have arranged with the Tonopah Home Consolidated Mines & Exploration Company to substitute Home stock for the new issue on buyer's contract, where said transactions have been through either Exchange.

W. J. ARKELL & CO. (Incorporated) San Francisco, Cal.

INDIGNATION OF OIL MEN.

Will Utter Loud Roar to the City Council.

Insist on Use of Product on Local Streets.

Road Building Problem is Waxing Bellicose.

When the City Council convenes on Monday it will hear from the oil men of Los Angeles. What it will hear will be a loud roar, if the indignation meeting held yesterday morning at the office of the British-California Company is any criterion.

The trouble began on Saturday morning when the oil men read their Times and saw the proposition to amend the specifications for street improvements so as to virtually cut out the use of oil on the city thoroughfares.

This means another blow, the oil men say, for the local industry, already seriously injured by the action of the county in going to Sunset for its oil. Several of the leading operators acted promptly and by 10 o'clock the British-Californian office was filled. For two hours the situation was canvassed and it was decided to get up a petition to the Council asking that no action be taken towards amending the specifications as proposed until the oil men have had an opportunity to go over the matter with the officials and demonstrate the value of oil in the street work. A committee was appointed to circulate the petition among citizens, property owners and all classes interested and present it on Monday. It was also decided to have all the oil operators attend the meeting in a body.

THE OIL MEN'S SIDE.

"The fact is," said A. C. Brouse, a leading operator, "that an oiled street is far superior to any graveled thoroughfare, provided, of course, that the oiling is properly done. Failure to do it properly has been the cause of dissatisfaction. Much slipshod work has been done by contractors who know little about how the work should be done. To merely spread the oil over the surface is of no benefit. It must be thoroughly mixed with the soil and then a street is produced that cannot be excelled by anything short of an asphalt pavement.

"Examples of good work can be found in many parts of the city and with proper care there is no reason why all should not be as good. As a matter of fact, a graveled street does not last like one properly oiled. This is especially true of the streets in the hilly districts, where the rains have simply raised Cain with the graveled roads. On the other hand, all the water that comes down from the hills runs harmlessly off the surface of a well-oiled thoroughfare."

As samples of the merits of the two classes of streets, oil men point to such thoroughfares as St. Andrews Place, Grammercy Place and Jasmine street, in the neighborhood of the Harvard school. These were properly oiled three years ago and have never been touched since, but are in almost perfect condition, with hard surface and no dust, although there has been a very fair amount of traffic over them. On the other hand, Washington street, a graveled thoroughfare, now washed out in parts along the sides in the same neighborhood, is pointed to as an example of the other class of roadway.

THE HAND OF ESAU?

It is alleged that at the bottom of the City Fathers' decision are the manoeuvers of the Sunset oil men, represented by H. A. Blodget of Bakersfield, who recently captured the county contract at 93 cents a barrel. It is said that this oil was used at Riverside, where city officials recently made an inspection and the boomers of this product are endeavoring to convince the Council that streets should be graveled and then treated with a smaller quantity of the northern heavy product—30 per cent. asphaltum—which they would, of course, furnish, probably at their own price.

However this may be, the local oil men will be on hand Monday to make a strong fight to hold the business.

"OUT" MAIL BURNED.

All newspaper and package mail originating in and mailed throughout Southern California April 8 was destroyed by fire, according to notice received by Postmaster Flint, in a wreck of the Santa Fé, April 10, near Kinsley, Kan. It is believed that letter and registered mail was saved.

SUNDAY REAL ESTATE "LINERS."

10 O'clock Saturday Nights.

The volume of "Liners" in the Sunday Times has become so great that it is found necessary to ask patrons to get their Sunday advertisements in earlier, especially Sunday printed must be in the office not later than 10 o'clock Saturday nights. The printing of real estate announcements, which in order to all real estate matter, including advertisements, in a part by itself on Sundays involves somewhat slower press work, making it essential in order to get the paper out on time to stop receiving real estate ads. at 10 o'clock Saturday nights.

Dealers will confer a favor on The Times office if they will turn in Sunday copy on Fridays, when possible; or at least a part of it, and the balance early on Saturdays.

Sunday "Want" ads. will still be received by 'phone and over the counter until 11 o'clock Saturday nights.

ENTERTAINED AT PASO ROBLES.

Travelers Enjoy Two Days Among Glorious Hills.

Tonic mountain air, hot water and mud baths, and beautiful drives make Paso Robles an exceptionally fine place for a day or a month's stop. On first-class tickets between San Francisco and Los Angeles, sold by Southern Pacific agents for $31, travelers are allowed a stop-over and two days' entertainment at Hotel El Paso Robles, without extra expense. Children's rate, $15.85. Privilege of thirty-day stop-over. Ask Southern Pacific agents about it.

DR. VAUCAIRE'S Bust Developer. Sun Drug Co. (Dean's.) Second and Spring.

THE OIL INDUSTRY.

SIX MILLIONS IN DIVIDENDS.

AND MORE PAID BY CALIFORNIA COMPANIES TO DATE.

What Has Come to the State from the Development of Oil Not Expressed in These Figures Alone. List of Fortunate Concerns and Distributed Profits.

An official list of dividend-paying oil stocks, issued by the San Francisco Stock and Oil Exchange, shows that $5,514,520 has been paid out by twenty-two northern companies enumerated during the period of their existence. The amount ranges from the two dividends of 1 cent each, total $4000, paid by the Apollo, to the long series of payments by the Union reaching the grand total of $1,634,321.

But these figures cover only what was paid up to April 1. Since that date the Reed Crude alone has added $105,000 to the total. Also the Union has paid its regular monthly 50 cents a share, while the Imperial and Thirty-three have both made their regular monthly payments of 20 and 10 cents respectively. The last two named amount to $30,000. The Caribou has paid 7 cents or $5600; Monte Cristo, 1 cent or $1200; Peerless, $14,000; Claremont, $5000, all of which will bring the total to date up to $5,675,120.

Nor is this all the money that has been disbursed in dividends through the medium of the oil industry in California. All the companies listed at San Francisco, with the expectation of the Union, which has interests in every field in California, are exclusive northern operators and in the statements no account is taken of the many companies operating in Los Angeles, Whittier and Fullerton. Complete figures for these concerns are not available, but as an example it may be mentioned that the Central Oil Company of this city has paid out $265,000 in dividends during its five years existence. Other dividend-payers in the southern fields are the Fullerton, Whittier Consolidated, Home (Whittier) and the Puente. In the northern fields, too, there are many companies that have paid dividends but are not listed on exchange and hence are not included in the lits given. Some of them are close corporations. Beside this there are a number of properties owned by individuals or by firms (unincorporated) that have no doubt paid good returns. This is especially true of the Los Angeles city fields.

Thus it will be seen that the total dividends paid by all companies that can be accurately figured out is $5,940,120. When the estimated dividends of others are added it is certain that the total is not less than $6,000,000, and maybe more. These figures, it should also be remembered, take no account of the indirect profits to the many industries of the State which have come as a result of the oil business. This is too great to be figured; it is expressed by one word—millions.

Again let it not be forgotten that nearly all this vast sum, with the exception of part of that paid out by the Union, has been disbursed within a period of six years or less. The greater part of this has been made from the heavy fuel oil that the Standard has no cinch on and that goes direct to the consumer from the well.

The list of dividend-paying companies, as published by the San Francisco exchange, is as follows:

Alma, Kern River, $68,400; Apollo, Kern River, $4000; Associated, Kern River and McKittrick, $276,348; Caribou, Coalinga, $39,446; Claremont, Kern River, $60,000; Esperanza, Coalinga, $6250; Four, Kern River, $137,949; Hanford, Coalinga, $38,000; Illinois Crude, Kern River, $17,500; Imperial, Kern River, $780,000; Kern River, McKittrick and Kern River fields, $20,000; Monte Cristo, Kern River, $120,000; Oil City Petroleum, Coalinga, $50,000; Peerless, Kern River, $418,000; Reed Crude, Kern River, $876,000; Sovereign, Kern River, $24,000; Sterling, Kern River, $67,500; Thirty-three, Kern River, $390,000; Twenty-eight, Coalinga, $116,000; Union Oil Company, $1,634,321; United Petroleum, $245,000; West Shore, Kern River, $125,000.

In this connection it may be noted that by far the greater part of this sum was paid out by independent companies and the amount credited to the Associated is but a very small percentage of the total. Of the $981,000 paid out by the Reed Crude $10,000 was simply a re-payment to its stockholders of the company's proportion of the Associated's recent dividends. The United Petroleum's revenues are derived from the Union, for which allowance should be made in figuring the total disbursed in dividends. In the case of the Associated the single dividend thus far paid does not represent its total payments, as it is paying out large sums on its bonds semi-annually.

NO CAUSE OF ACTION.

Judge Trask Throws the Suit of Tenant of the Vogel Block Out of Court.

The suit brought against R. F. Vogel a few days ago by Mrs. Lidda Dussault, to recover damages for alleged defects in the upper floors of the Vogel Block, at the corner of Eighth and Figueroa streets, was thrown out of court by Judge Trask on Friday.

Mrs. Dussault occupies the upper floors of the block, as a rooming-house, and she sought to recover for alleged cracking of the walls by the sinking of the building, and for the fading of the tinting on the walls.

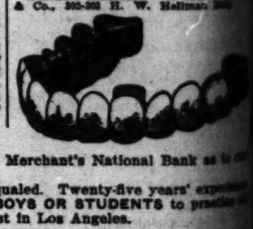
Mr. Vogel's attorney filed a demurrer which was sustained by Judge Trask, who said that no building was ever built that did not settle more or less, and that tinted walls would invariably fade. He decided that there was no cause of action.



Only $5.00

Flexible Rubber Plates

Have many advantages over the old thick, cumbersome, ordinary rubber plates and even over gold plates, being much lighter and thinner. These plates are flexible, only a trifle thicker than heavy writing paper, fit closer and adhere better to the roof of the mouth. Particles of food and small seeds cannot get under them. They will last longer, are stronger than any others and will not break, as they will give first, being flexible. Dr. Schiffman's own process, and made only by us.



It gives me great pleasure to state that Dr. Schiffman extracted an impacted wisdom tooth for me, which had been causing me great annoyance for years. He was extracted absolutely without pain. It was a delicate of pain to me. It was easily worth 100 times the amount paid.
ROBERT MARSH. Of Robert Marsh & Co., 305-307 N. W. Hellman Bldg.

A FIT GUARANTEED

OUR GUARANTEE IS GOOD, as we are responsible. We refer you to the Merchant's National Bank as to our reliability and responsibility.

IN PLATE WORK we simply cannot be excelled, and not even equaled. Twenty-five years' experience and constant practice in this branch is the basis of our assertion. NO BOYS OR STUDENTS to practice on you. With us you are not experimenting. We have stood a 14 years' test in Los Angeles.

BEWARE OF UNSCRUPULOUS IMITATORS

I have worn a plate since I was 16 years old. Have had plates made by three different dentists, and must say that the plate made by Dr. Schiffman has been the best I have ever had, and is satisfactory in every respect. MISS IDA SHEDENHELM, 833 S. Spring street.

I had a nice upper plate made by Dr. Schiffman. It fits perfectly and is satisfactory in every way. MRS. MARY TUROW, 320 Winston st.

I had twenty-seven teeth extracted by Dr. Schiffman without any pain. I have since had an upper and lower set made, and they fit fine. They fit so tight that it is with difficulty that I can remove them. I cannot speak too highly of Dr. Schiffman and his work, and advise every one needing work done to patronize him. MRS. E. J. KELLOGG, 146 W. 14th st.

I wish to state that Dr. Schiffman extracted my teeth without the slightest pain or unpleasant after results, and also fitted me with a full set of teeth, which are just splendid—satisfactory in every way—and I can use them as well as I did my natural ones. W. K. SANFORD, 320 Pasadena ave.

SCHIFFMAN DENTAL CO., 107 N. Spring St. Over Hale's

See Specimens of our work at our entrance. Open Evenings and Sunday Forenoons



THE OLD WAY THE GARLAND WAY

Garland Gas Ranges Are all provided with safety lighter, absolutely preventing explosion. Ovens are aluminized to prevent rusting. Garland Gas Ranges save 20 per cent. fuel. Do not buy a gas range until you have examined the "Garland." Largest assortment to select from ever brought to this city. Special discount this week on Steel Ranges—closing out certain lines. Sold only by

HENRY GUYOT, 538-540 S. Spring St.

Pictures and Frames....

LAST WEEK OF SALE. Doors close Saturday noon for inventory. Come this week—save from 25 to 50 per cent. on FRAMES, PICTURES or REGILDING.

The McClellan-Kanst Co., 111-113 Winston Street
Between Fourth and Fifth, just off Main

PHILLIPS, the Tailor.....
is showing neat spring patterns.
Take Elevator 328 MASON BUILDING, FOURTH AND BROADWAY.

Forest Heights
Elevated, on car line, surrounded by trees; same distance as [illegible] $350 and up; $25 cash, $10 monthly, including street work and sidewalks. STONE & BLAIR, 117-118 Henne Bldg. 122 W. Third.

INSURANCE LOANS INVESTMENTS
Golden State Realty Co.
421 So. Spring St.
Realty Dealers Subdividers

Modesto-Turlock Irrigation Co. Stanislaus Co., Cal.
Lands $25 to $75 per acre on easy payments, or will exchange for Los Angeles property. Land owns water. Water to the value of $10 per acre per annum. Free literature and maps. Special excursion rates by railway or steamer.
ABBOTT-BLAKE-SHORMAKER CO., 129 S. Broadway, Los Angeles.

ACREAGE
The cream of the country, large or small tracts, for farm or investment.
Geo. W. Van Alstyne
316 West Third St.

VENICE OF AMERICA
The Property of Quality
Los Angeles' nearest Beach City
$300,000 in Contracts for Improvements, etc.

Mines

g funds for enlarging
Merchants' Exchange
llotted in the order in

ill buy and sell min-

One hundred thousand

Second Vice-President; Geo.
opah, Nev.; S. A. Knapp,
ers, Tonopah, Nev.; W. O.
ab, Capitalist, Rutland, Vt.;

sury. 500,000 shares

kers,
Tonopah Exchange.

d adjacent to the devel-

ed is constantly being wid-
een decided to add the fea-

esenting their discoveries
scoveries in a district thus
rospector through which he

If they are acquired it is
inal capital and the inter-

early development. What-
t empirical asset which a
olves. It is therefore pos-
rospective or speculative

the opportunities for or-

nd at the beginning nearly
of lower value either
rms of today are ones in
d that the Tonopah Home

., Mining Engineers.

y for ten (10) (par
e American National

reed with the Execu-
DIE, President.
& Exploration Co.

s have been through

co, Cal.

from me great pleasure to state that
Schiffman extracted an imported wis-
tooth for me, which had been giv-
me great annoyance for years, a
extracted absolutely without a par-
of pain to me. It was easily worth
mes the amount paid.
ERT MARSH. Of Robert Marsh
Co., 203-205 H. W. Hellman Bldg.

ant's National Bank as to our

Twenty-five years' experience
R STUDENTS to practice on
s Angeles.

sh to state that Dr. Schiffman re-
my teeth without the slightest pain
atisfactory after results, and since he
me with a full set of teeth, which
r splendid—satisfactory in every re-
can use them as well as I could
ural ones.
W. K. SANBORN,
320 Pasadena avenue.
Spring St. Over Hale's
Evenings and Sunday Forenoons.

rest Heights Tract
rated, on car line, surrounded
trees; same distance as 16th St.
0 and up; $25 cash, $10 month.
luding street work and cement
ks. STONE & BLADEN,
16 Henne Bldg. 122 W. Third St.

SURANCE LOANS
INVESTMENTS
lden State Realty Co.
421 So. Spring St.
y Dealers Subdivisions

esto-Turlock Irrigation District,
Stanislaus Co., Cal.
de $35 to $70 per acre on easy payments, or
exchange for Los Angeles city property.
ounce water. Water tax $3.50 per
per annum. Free literature by mail.
ial excursion rates by calling on
ABBITT-BLAKE-SHOEMAKE CO.,
Broadway. Los Angeles, Cal.

ACREAGE
The cream of the county, in
large or small tracts for
farm or investment.
Geo. W. Van Alstyne
316 West Third St.

NICE OF AMERICA
The Property of Quality
s Angeles' nearest Beach City
$300,000 in Contracts for
improvements, etc.

...LLS CHUM TO CABINET.

...peror William Appoints Prussian Minister.

...e Head of Interior is His College Friend.

...er Has Always Cared for Such as He.

BY CURTIS BROWN.

[SPECIAL CORRESPONDENCE OF THE TIMES.]

BERLIN, April 7.—Emperor William has added one of his college chums to the Prussian Cabinet. He has just appointed Dr. Von Bethmann-Hollweg to the important portfolio of Prussian Minister of the Interior, vice. Baron Hammerstein, deceased. The new minister is one of the Kaiser's warmest



H. VON BETHMANN-HOLLWEG.

personal friends, dating from the days when they were students together at the University of Bonn. They were not mere fellow-students, but fraternity brothers, being members of that highly ultra-exclusive "corps," the list of which most of the princes and nobles of Germany have been members during their university days. The Kaiser, whose ideal upon which is supposed to rest the success of American democracy, has always "taken care of his friends" since he became Emperor, and most of them are filling military, naval, and civil offices of importance and emoluments, and he delights to honor them. His Majesty's recollections of Bonn are among the very happiest of his life, and the intimacies formed beneath the elms fringing the Rhine that picturesque spot are remembered by him amid the exacting responsibilities of Kingship at Berlin.

Herr Bethmann-Hollweg is two years the Kaiser's senior, being 48 years old. He is a Prussian, born in the province of Hohen-Finow, and has risen rapidly in various departments of the government service since he entered it in 1879. His latest position, which he has now been advanced to rank, was that of president of the province of Brandenburg, in which Berlin and Potsdam are situated, and therefore the most important post of its kind in the empire. He was a member of the Reichstag for one term, representing a moderate-conservative constituency. His grandfather was Prussian Minister of Education for a short time.

The appointment is said to have come as a great surprise. The Kaiser made no secret of his intention to make aware of his promotion the other night in Berlin at the opening performance of the remodeled Theater Royal. He told him of it quite casually between acts. Next morning the papers were full of the news, giving unique details of how His Majesty delighted in catching his new Minister off his guard with the announcement of the distinction he was about to confer upon him.

Poultney Bigelow, the American writer, as is well known, was a classmate of Emperor William and of the new Prussian Minister of the Interior at Bonn. Mr. Bigelow had a fine chance to keep on the most intimate of terms with the Kaiser, so it is related in Berlin, but threw away the opportunity by accepting an engagement from an enterprising American life-insurance company, which hired him for campaigning in Germany on the strength of his august connections. The Kaiser never liked the idea of his friendship being exploited in this way and Mr. Bigelow has never enjoyed the same standing in Berlin since then. William II was immensely fond of Mr. Bigelow, and used to find frequent opportunities of honoring him both before and after becoming Kaiser. Another of the Kaiser's classmates who ranks among the "coming men" of Germany is Baron Wangenheim, former Police President of Berlin. He is now President of the province of Frankfort-on-the-Oder and is said to be slated for the first high honors at His Majesty's disposal.

SUNDAY REAL ESTATE "LINERS."

10 O'clock Saturday Nights.

The volume of "Liners" in the Sunday Times has become so great that it is found necessary to ask patrons to get their Sunday advertisements in earlier, especially Sunday real estate announcements, which in order to be printed must be in the office not later than 10 o'clock Saturday nights. The printing of all real estate matter, including advertisements, is a part by itself on Sundays involves somewhat slower press work, making it essential in order to get the paper out on time to stop receiving real estate ads. at 10 o'clock Saturday nights.

Dealers will confer a favor on The Times office if they will turn in Sunday copy on Fridays, when possible; or at least a part of it, and the balance early on Saturdays.

Sunday "Want" ads. will still be received by 'phone and over the counter until 11 o'clock Saturday nights.

To Property Owners.

We allow no commission to agents. Have us do your painting, papering, glazing, etc. Most reasonable house in U. S. Latest and largest variety of varnish. tile papers for bath or kitchen, 25c; elsewhere 25c and 45c; Sanitas wall cover, 25c yard. Walter Bros., 627 South Spring.

House-painting, Glazing and Papering.

Latest style papers at reasonable prices. Best paper and border in U. S. for 12-ft. room at $1. Best paint, $1.50 gal; 76-in. (not 72-in.) heavy natural burlap, 25c; 40-in., dyed, just the fit between your plate rails, 25c; 20-in. 15c; moldings 2c foot; English floor wax, 25c; window shades, 25c. Walter Bros., 627 South Spring.

A Tract Without Competition.

MOULTON HOME TRACT

Only a short half block from Main St., adjoining the new Southern Pacific shops. Being surrounded by industrial enterprises and close to city's center, it is an ideal homesite for the workingman.

An S. P. switch runs through the tract, insuring great future industrial value.

OVER 70 LOTS SOLD FRIDAY AND SATURDAY.

Prices Absolutely the Lowest. $250 $275 $300 $500 Compare them. Adjoining Property Twice as High.

Agent on Tract All Day Sunday and Every Afternoon.

Get In Quick. They Won't Last.

W. I. Hollingsworth & Co.

Wilcox Building.

Take Maple Avenue and Eastlake Car Going North on Spring St., Get Off at Antonio.

SPECIAL EXCURSIONS...
FOR THE WOODMEN OF THE WORLD

To all points in California. One and one-third fare for round trip. Take a trip on the

"INSIDE TRACK"
SEE RIVERSIDE AND REDLANDS

And the ORANGE GROVES. SPECIAL TRAIN every morning at 9 o'clock from Arcade Depot. Long stops at Riverside and Redlands for drives to the principal points of interest. Return 6:50 p.m.

ROUND TRIP $2.75

Full information at 261 South Spring St.

SOUTHERN PACIFIC.

A Rapidly Growing Family Trade

Already the largest in this end of the State—readily denotes that our wines are appreciated; as they should be. They are the best money can buy. Samples are free. Fine table wines, per gallon and up..... 50c
5-year-old Port, per gallon, only..... 60c
5-year-old Sherry, Angelica or Muscat, per gallon, only..... 75c
20-year-old Port, Sherry, Angelica, Muscat, Malaga, Madeira or Orange, per gal..... $1.50

EDWARD GERMAIN WINE CO.
DEALERS IN FANCY, FOREIGN AND DOMESTIC GROCERIES.
635 S. MAIN, Bet. Sixth and Seventh Sts.
BOTH PHONES 919.

Baroness Tract, in the City of Los Angeles

Lots only $115; $1 down, $1 per week; no interest, no taxes. 25 per cent guaranteed increase. Buy now.

Two blocks from the Huntington "Short Line"—finest car service in Los Angeles. Only 12 minutes' electric ride from business center of Los Angeles city. Five-cent car fare. Lots for sale, only $115.00 each; all one price; $1.00 down; $1.00 per week; no interest, no taxes. Will build you a pretty 4-room bungalow on this tract for only $325; painted on outside and finished on inside, ready to move in. Title guaranteed perfect by Unlimited Certificate of Title of the Title Insurance and Trust Company. Write for further information. Illustrated prospectus, map, etc., mailed free.

CARLSON INVESTMENT CO.,
134 SOUTH BROADWAY, ground floor, Chamber of Commerce Building, Los Angeles, California. No trouble to answer questions.

PLATES, CROWNS, BRIDGEWORK Absolutely WITHOUT PAIN. Cleaning and extracting FREE when other work is done. None better can be had no matter how much you pay. All work guaranteed. PEOPLE'S DENTAL PARLORS, 108 N. Spring. Open evenings and Sunday forenoons. $2.50

CRESCENT HEIGHTS
West Hollywood
The Gem of All Locations. High, Sightly and Frostless

Large Villa Lots

Overlooking Hollywood, Los Angeles and the Pacific Ocean. All Laurel Canyon, Colegrove and Santa Monica Cars via Hollywood pass

Crescent Heights

We are not going to tell you all the advantages of Crescent Heights but invite you to investigate for yourself.

Map and Free Tickets at our Office, Open Sunday to Issue Tickets. Go out today. Agent on Tract.

NORTON & HAY
318 W. THIRD ST. LOS ANGELES, CAL.

THE McCARTHY CO.

Fortune Knocks

At every man's door at least once in a lifetime. This is a golden opportunity

FOR YOU

To buy a home or a lot for investment. Don't delay. Act now.

Main St., Moneta Ave. and Figueroa Tract

Subdivision of the RICE Place.

These lots lie in a district that has surpassed all other sections of the city in enhancing values; in improvements; and has already all the NATURAL ADVANTAGES most desired, such as perfect soil, quick car service, fine view, healthful location. Home building people are flocking here, and the general improvements, the environment and all conditions tend to make it

The Favored Section of Los Angeles

Go see for yourself. We want you to see what is going on.

BRANCH OFFICE:
53rd and Main Sts.

Until the new car line is running, take Maple Ave. car to 53rd St., one short block to Main St. Main office in our own building—

203 N. Broadway

THE McCARTHY CO.



Beautiful View of the Mountains

On Long Beach Electric Line, only 12 minutes from Business Center of City, Station Fleming

YOU want a home, and are looking for the best at a reasonable price, on moderate terms.

WE want you to locate in Miramonte Tract, with most attractive natural advantages and having all the high-class improvements that go to make a desirable residence tract.

FINE large lots, on wide streets, with 12 foot alley at the back, at the reasonable average price of $500; one-quarter down, balance 2 years, 6 per cent., or $450 cash.

Apply to Owner..... RUFUS P. SPALDING, 215 H. W. Hellman Bldg., City
Phones: Home 6061, Sunset Main 3064

The Cheapest Close-in Lots on the Market

$1 Down—$1 Per Week

Paves the way on our plan
No Interest—No Taxes

LOTS $100 AND UP

On the Long Beach line at "Seal Garden" station. 12 minutes' ride, the cheapest, closest in property on the market on our plan and terms.

Remember, we give you immediate possession; you can build at once if you choose; the soil is fertile, is perfect for all fruits, vegetables and flowers.

PURE ARTESIAN WATER FOR BOTH IRRIGATION AND DOMESTIC PURPOSES.

Scores of homes already built, with many more building. YOU DON'T HAVE TO WAIT FOR NEIGHBORS.

Ascot Place

Directly opposite the main entrance to Ascot Park, fronting on beautiful South Park Avenue and San Julian Street. Highest class improvements; cement sidewalks, curbs and oiled streets. Restrictions, $1000 with privileges of temporary structures in rear of lot. Five cent fare with transfers to all parts of city.

$50 Down

And $20 Per Month—No Interest—No Taxes.

ALL CITY CONVENIENCES AND ADVANTAGES WITHOUT CITY TAXES.

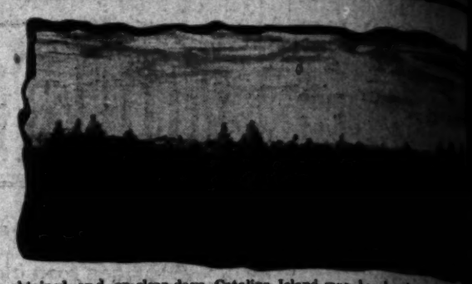
CAN'T YOU GO TODAY—WE PAY YOUR WAY.

Conservative Realty Company

Main 2013. 613 H. W. HELLMAN BLDG. Home 4816.



Toward the north and east rise the ster.. peaks of the Sierra Madre Range, the snow-capped summits of Mount San Antonio and its companion peaks being plainly visible with nothing to obstruct the glorious view.



Looking to the south, a fine view of the Ocean is obtained, and, on clear days, Catalina Island may be clearly seen with the City of Los Angeles lying between.

BIG LOTS
LOW PRICES

Highland Villa Tract

$250 A LOT
And Up

A Ground Floor Proposition That Will Pleasantly Surprise You When You See It

Newest and best of close-in properties, only twenty minutes' ride from the business center.

Large Values. Easy Terms. Pure Artesian Water Supplied Free (and Piped to Each Lot to Lot Buyers)

STOP PAYING RENT

It is not necessary to have the price in order to have a home of your own. It is not even necessary to get a lot paid for. We build homes for our lot purchasers on plans and terms to suit. You buy a lot, then we will build for you. You can pay on monthly installments, and move in as soon as the house is completed. Stop paying rent. In this way you will save money from the start. You will get your lot at the lowest possible price, and all the advance in value will be yours. If you wait too long you may not be able to buy and build at all. Better get in on the ground floor. Call at office and let us explain further. We will make money and save money for you.

OWN YOUR OWN HOME

Homes built for lot buyers on the easy monthly payment plan, if desired. Street work all done. Cement sidewalks laid. Everything complete. This is the only close-in tract where bananas will ripen. Magnificent view extending from the Mountains to the Sea. Pure air, high above the fog and smoke. Vigorous young shade trees. Some lots without these if you rather have them. Soil is a fertile red loam, which will grow fine flowers and lawns. You will miss the opportunity of your lifetime if you do not secure one of our lots in Highland Villa Tract. Go out and see the Tract at once; it will repay you well. Take East First Street Car (not Euclid Ave.) to end of the line.

Sales Agents At Our Tract Office, End of East First Street Car Line, All Day Sunday to Take You Over the Property By Automobile or Carriage

Janss Investment Co.
4th and Broadway 415-420 Mason Bldg.
Phone 7763 Home Main 4070

Cornish-Braly Co.
4th and Spring 400, 401 Braly Bldg.
Phone 5685 Home Main 3406



Water Mains Being Laid and Street Work Under Construction on Highland Villa Tract.

HIGHLAND VILLA TRACT

Has been on the market less than one month and more than

$40,000 Worth of Property Already Sold

Among the purchasers being H. Jevne, Frank Coulter, A. Grant, S. S. Smith, Nat Myrick, D. C. McGarvin, Architect Roehrig, S. A. Johnson and others equally prominent. Most of the purchasers have bought lots for home building. New houses are already going up. Purchasers who bought for investment purposes have turned their property over within a few days at a profit. One woman who bought a lot for $500 one day, sold it the next for $600.

Don't you think it will pay you to consider Highland Villa Tract?



A Cosy Cottage on Highland [illegible] Be Paid for on the Easy [illegible] Payment Plan.

PRETTY AND POPULAR IS IRISH PEERESS.

[STAFF CORRESPONDENCE OF THE TIMES.]



THE COUNTESS OF ORANMORE.

LONDON, April 5.—There are few more popular women in Ireland than Lady Oranmore who has figured so conspicuously in most of the recent functions at the Viceroy's court. Society admires her and the Irish peasantry adore her. She is a thorough daughter of Erin, piquant and pretty, bright and witty, an entertaining conversationalist and an accomplished musician. Irish ballads she sings to perfection. Her helpful sympathy and practical charity make her as welcome in the humble cabin as in the gilded salon. In both she is equally at home. She was the Hon. Olwen Ponsonby, daughter of Viscount Duncannon and granddaughter of the aged Earl of Bessborough when she married Geoffrey Henry Browne-Guthrie, third Baron of Oranmore and Browne, in 1901.

Her latest photograph, which is here sent, shows her attired for one of the Lord Lieutenant's levees. But in the country district she is most often seen clad in hand-woven tweeds and homespuns, for she believes every patriotic Irish woman should do her utmost to encourage home industries. Like her mother, Lady Duncannon, she takes a keen interest in every movement for their development. She is a clever needlewoman and good embroideress, and as a girl used to teach the rudiments of fine embroidery to the workers in the Garryhill Industry. Work of this character still absorbs much of her time, and many an Irishwoman she has trained to find in her fingers a better method of paying the rent than that of sharing her cabin with a pig. Lord Oranmore, who is a representative Irish peer, belongs to one of the oldest families in the country, and has in his veins the blood of the Blakes, Lynches and O'Flahertys.

Pictures and Frames.

Doors will be closed Saturday noon to take inventory, and all special prices will be withdrawn. Come this week and save 25 to 50 per cent.; 500 framed pictures just opened up and put in stock for this sale. Special prices on framing, regilding sheet pictures. In fact, everything we have. The McClellan-Kanst Co., 111-113 Winston st., between Fourth and Fifth, just off Main.

Samples Gratis.

All live dealers and paper hangers handle our goods. Lowest prices. Paper, paints, varnishes, burlaps, oilcloths, etc. Walter Bros., 627 South Spring street.

EASTERN, foreign and difficult prescriptions of all kinds filled. Sun Drug Co. (8 stores.)

AUCTION

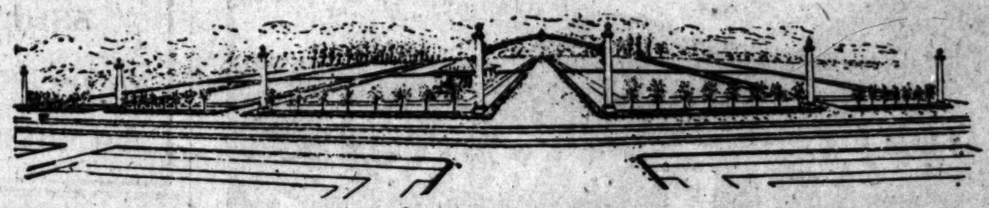
Beach Property

Saturday, April 29th

10 a. m. to 5 p. m.

Take Santa Monica Electric Cars, "Via Sawtelle," at Fourth Street Station

READ BELOW



Serra Vista Townsite

The Cream of the Valuable Holdings of Senator Jones and the Baker Estate

Free Transportation Tickets given away at the office of A. F WEBSTER & CO., 302 Mason Building, Fourth and Broadway. Chartered cars have been arranged for which will leave the Fourth Street Station promptly at 9 o'clock a. m. Saturday morning. For further information and tickets for the trip, see Webster & Co

United Land & Water Co. F. E. BUNDY, Pres. —Owners

Rhoades, Reed & Rhoades, Auctioneers, 730 S. Spring St.

Country Club Heights
NO BETTER PLACE TO BUY IF YOU WANT A HOME.
A. N. DAVIDSON, Owner.
206 Mercantile Place

Do you want to Buy?
Do you want to Sell?
Send for our List Today
SALAK-STANTON COMPANY
Offices: 435-436 Chamber of Commerce Bld.

FLORENCITA PARK
Lots $470 up; one-fourth cash, balance 6, 12 and 18 months. "The queen of residential suburban parks." On Long Beach line.
WALTER G. McCARTY
404-405-406 Merchant's Trust Bulldg. Second near Broadway.

SEE
Bowen & Chamberlin's
MAIN STREET
BOULEVARD TRACT
Cor. New Main St. & Vernon Ave.

THE BRI...
224 So. B...
References by permission:
American Nat'l. Bank, Los Angeles, Cal.
Los Angeles National Bank, Los Angeles, Cal.
Richland Savings Bank, Mansfield, O.
Merchants' National Bank, Peoria, Ill.
Union National Bank, Schenectady, N. Y.
First National Bank, Springfield, O.
City Bank, Lima, O.
First National Bank, Canton, O.
People's Bank, Johnstown, N. Y.
Merchants' National Bank, Toledo, O.
Any Mercantile Agency
Other references furnished on application.
MEMBERS L. A. REALTY BOARD
LIST YOUR PROPERTY WITH US
Home phone 1458

Curtis Park ...
38th and Compton. ... curbs, streets graded, ...
LOTS $600-$750 ...
Can you beat this? Apply to Weisendanger, 251 ...

THE DELTA LA...
The prolific river ... lack water. Water in ... 10 acres support a family ... Flaming Tokay Grape grown. ... The homeseekers' ... to the San Joaquin Valley ... Los Angeles Agency, ... 207 W. Third street. ... Or THE REALTY COMPANY, ... Box B. C. Exch. Co.

Hollenbeck ... Heights Tr...
Overlooking beautiful ... Large Lots only ... A. T. JERGINS & CO. ... man Bldg. Phones ...

LA PARK TR...
On Whittier car line, ... 5c car fare—12 minutes to ...
ROSS & LINDSEY, ...
214 H. W. Hellman ... Phones—Home ...

$125 $125 $...
Nevada Vista Vil...
Only 15 minutes from ... Long Beach line. Street ... once; water piped to ... to alley. Free tickets ... D. L. DIKE INVESTMENT ... 233 Mason Bldg. ... Phones Home ...

...Largest Lots in the ...
YOUNG & ADAMS
FIGUEROA STREET ...
—$600—
Office 307 ...
Terms to suit purchaser.

FIGUEROA ...
...35th street, Gardena ... ...gant lots, $625; ... cement curbs; streets ... on tract. No ... Phone ...
T. Wissendanger, ...

SUNDAY, APRIL 23, ...

STRONG VOTE FOR BONDS

Ventura Declares Itself for Improvements.

Big Majorities Polled for Three Issues.

Pumping, Light and Sewer Plants Assured.

[BY DIRECT WIRE TO THE TIMES.]

VENTURA, April 22.—[Exclusive Dispatch.] This city today passed through one of the most exciting elections in its history, when it voted on the question of installing independent light and water plants.

A big vote was brought out, both the old company and the opposition putting in its best licks.

Three questions were put to the people. One was for installing a pumping plant for water at a cost of $180,000. This received a vote of 429 for to 90 against.

For building an electric-light plant to cost $25,000, the vote stood 621 for to 78 against.

For building a storm sewer on Ash street to cost $10,000, there were registered 468 votes for to 32 against.

GROUNDHOGS OR RAINMAKERS.

SILLY IDEA THAT THEY HAVE TO DO WITH WEATHER.

Dr. Newkirk Figures Out that Just About so Much Water Falls Century in and Century Out—Why do People Forget the Lord's Historic Benefits?

"I note," says Dr. Garrett Newkirk of Pasadena, "that a certain gentleman who appears to imagine that he has had something to do with the making of rain in Southern California, by means of some sort of chemical or gaseous exploitation upon the patient atmosphere, is advertised to give a series of lectures in Los Angeles and elsewhere, telling how he did it.

"Los Angeles and suburbs contain 300,000 people, and it would not be strange that enough silly ones would be found among the quarter of a million to make an audience for this (possibly self-deceived) humbug.

"It is hard to understand how any one with a modicum of sense and the statistics of rainfall before him could suppose for a moment that Southern California has had a drop more or less of rain because of that little black box on the side hill at Esperanza. We have had so far at the Los Angeles observatory some eighteen or nineteen inches of rain for the season of 1904-5. We all hear the mountains, as usual, above may have been a few inches more. We have not had a remarkable rainfall, nothing, in fact, unusual, except that on two occasions the storms were severe on the mountain slopes, causing floods in certain parts of the valley.

"In 1877-78, when this self-appointed 'rain maker' was in baby clothes, or rather pre-embryonic, the fall of rain was 21.15 inches. Two years later, 1879-80, it was 20.34 inches. The three years following were light years, averaging about twelve inches. But the season of 1883-4 came forward with 32.13 inches, making an average of 18.42 inches for those four years. Next there was a light year, 9.12 inches, followed again in 1885-6 with 23.31 inches. The next two years had respectively 8.6 and 13.87, with an average on the mountains of perhaps 16 inches. Then came 1888-9 with 19.28 inches, 1889-90 with 34.38 inches, 1890-1 with 13.36 inches, an average for three years of 22.67 inches. The years 1891-2, 1892-3 and, respectively, 11.57, and 26.28 inches, with an average of 19.06 inches; 1893-4 was an off year with 6.73 inches; 1894-5 gave 18.11 inches; 1895-6 was light, 8.51 inches; 1896-7 gave 16.86 inches.

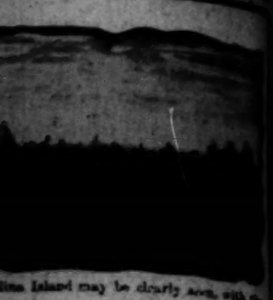
"Then followed 1897 to 1900, the period known as 'three dry years' with 5.58 and 7.91 inches, a total of 20.55. In 1900-1 came forward with 16.25 inches; 1901-2 had 16.16. These two years would have been sufficient had they not followed upon the previous dearth, and it was Southern California recovering from its state of depression and going forward prosperously. Then came 1902-3, only two years ago, with a rainfall of 19.32 inches; on the mountains nearly 25 inches. In 1903-4 the light fall of 7.72 inches came late, but 'in the nick of time,' and we had fairly good crops and no dearth of water. Why do people insist on forgetting that only two years ago we had a greater rainfall for the season than we have had so far this year?

"Leaving out the 'three dry years,' the average rainfall by standard measurement has been 18.49 inches since the year 1877, so that the amount this season has not been more than two or three inches above the general average. The 'three dry years' made such a deep impression on the minds of those who lived through them, that they have been oversensitive and apprehensive of drought ever since. In the good years of 1900-1 and 1902-3 the showers were evenly distributed through their months, with much of sunshine between. Jupiter Pluvius was in gentle mood. No water went to waste. But people were not fully impressed. This year, with a deluge once or twice repeated, all their hands went up. It is safe to say that more water went into the ground two years ago than in this season of impressionable storms.

"The influences governing our rainfall extend over great regions and distances—north to the polar wastes, east to mountain and desert, south and west thousands of miles over the illimitable waters of the sea. For thousands of years no doubt the changing seasons have come to the region where we dwell. Before Columbus crossed the sea or the modest Balboa stepped into the Pacific and 'took possession' of all the land touched by its waters. The average rain of a hundred years might be a bit more or less than that of the present twenty-five, but of this we are reasonably sure that in each century of time there will be somewhere about one hundred inches quite irregularly distributed year by year, and that without regard to the squint of a groundhog, the buzz of a mosquito, or the fizz of sulphureted hydrogen."

ELLERY EAST.

The Ellery band opened its Midwinter season one week ago last night in the Exhibition building at that time appearing in conjunction with the 'Saints' and Manufacturers' exposition and the soloists were welcomed again with great enthusiasm, the programme contained a group [illegible]



...ition Island may be clearly seen, with the

250 A LOT
And Up

rs)

WN YOUR
WN HOME

...ng from the Mountains to the Sea... if you do not secure one or more

...14

..., 401 Braly Bldg.

...y Cottage on Highland Villa Tract to Be Paid for on the Easy Monthly Payment Plan.

THE BRIGGS CO.
224 So. Broadway

References by permission:
American Nat'l. Bank, Los Angeles, Cal.
Los Angeles National Bank, Los Angeles, Cal.
Richland Savings Bank, Mansfield, O.
Merchants' National Bank, Peoria, Ill.
Union National Bank, Schenectady, N. Y.
First National Bank, Springfield, O.
City Bank, Lima, O.
First National Bank, Canton, O.
People's Bank, Johnstown, N. Y.
Merchants' National Bank, Toledo, O.
Any Mercantile Agency.

Other references furnished on request.
MEMBERS L. A. REALTY BOARD
LIST YOUR PROPERTY WITH US
Home phone 1425.

Curtis Park Tract
...8th and Compton. Cement walks, curbs, streets graded, oiled, oil ...
LOTS 40x135 $450
Can you beat this? Agent on the ... Wiesendanger, 221 Laughlin ...

THE DELTA LANDS
The pristine river sediment lies flat on ... lack water. Water is King in California. ... 10 acres support a family when set to ... Planting Tokay Grape groves. ... The homeseeker's opportunity—go direct ... to the San Joaquin Valley. ... Los Angeles Agency—L. L. Wood ... 207 W. Third street. ... Or THE REALTY COMPANY, ... Box S. C. Lodi, Cal.

Hollenbeck Park Heights Tract
Overlooking beautiful Hollenbeck Park. Large Lots only $400 and up.
A. T. JERGINS & CO., Suite 208, Byrne Bldg. Phone Home 1081.

LA PARK TRACT
On Whittier car line, on Santa Fe and ... 5c car fare—12 minutes to Main St.
ROSS & LINDSEY, Sole Agents
214 H. W. Hellman Building.
Phones—Home 1080. Main 49.

$125 $125 $125
Nevada Vista Villa Tract
Only 15 minutes from 6th and Main. ... Long Beach line, street work all done; ... once; water piped to every lot. All ... to alley. Free tickets at our office.
U. L. DIKE INVESTMENT CO.
221 Mason Bldg., 4th and Broadway.
Phones Home 1580; Main 1580.

...Largest Lots in the Subdivision
YOUNG & ADAMS'
FIGUEROA STREET TRACT
$600
Office 337 South Main.
Terms to suit purchasers.

FIGUEROA PARK
...45th street, Gardena car. Only ... grant lots, $125; cement walks, ... cement curbs; streets graded, ... on tract. No such bargains ... T. Wiesendanger, 221 Laughlin ...

STRONG VOTE FOR BONDS.

Ventura Declares Itself for Improvements.

Big Majorities Polled for Three Issues.

Pumping, Light and Sewer Plants Assured.

BY DIRECT WIRE TO THE TIMES.]

VENTURA, April 22.—[Exclusive Dispatch.] This city today passed through one of the most exciting elections in its history, when it voted on the question of installing independent light and water plants.

A big vote was brought out, both the company and the opposition putting in its best licks.

Three questions were put to the people. One was for installing a pumping plant for water at a cost of $100,000. This received a vote of 429 for to 118 against.

For building an electric-light plant to cost $25,000, the vote stood 421 for to 78 against.

For building a storm sewer on Ash street to cost $10,000, there were registered 497 votes for to 83 against.

GROUNDHOGS OR RAINMAKERS.

THE IDEA THAT THEY HAVE TO DO WITH WEATHER.

Dr. Newkirk Figures Out that Just as Much Water Falls Century in and Century Out—Why do Folks Forget the Lord's Historic Ballot?

"I note," says Dr. Garrett Newkirk (Pasadena, "that a certain gentleman appears to imagine that he has had something to do with the making of rain in Southern California, by means of some sort of chemical or other exploitation upon the patient ...ublic, is advertised to give a series of lectures in Los Angeles and ...where, telling how he did it.

"Los Angeles and suburbs contain ... people, and it would not be ... that enough silly ones would ... find among the quarter of a million ... an audience for this (possibly self-deceived) humbug.

"It is hard to understand how any ... with a modicum of sense and the ... of rainfall before him could ... for a moment that Southern ... has had a drop more or less ... because of that little black box ... side hill at Esperanza. We ... at the Los Angeles ... some eighteen or nineteen ... rain for the season of 1904-5. ... the mountains, as usual, ... have been a few inches more. ... not had a remarkable rainfall, in fact, unusual, except ... two occasions the storms were ... on the mountain slopes, causing ... certain parts of the valley.

"1877-78, when this self-appointed ... was in baby clothes, or ...ovic, the fall of rain was ... inches. Two years later, 1879-80 ... 9.34 inches. The three years ... were light years, averaging ... inches. But the season ... came forward with 28.15 ... an average of 18.42 ... those four years. Next ... light year, 9.12 inches, fol... in 1885-6 with 22.31 inches. ... two years had respectively ... with an average on the ... of perhaps 16 inches. Then ... with 19.28 inches, 1889-90 ... inches, 1890-1 with 15.36 ... on average for three years of ... inches. The years 1891-2, 1892-3 ... respectively, 11.85, and 26.28 inches, ... average of 19.06 inches; 1893-4 ... of year with 6.73 inches; 1894-5 ... 32.11 inches; 1895-6 was light, 8.51 ... 1896-7 gave 16.86 inches.

"This followed 1897 to 1900, the period known as 'three dry years' with ... and 7.91 inches, a total of 20.55. ... 1900-1 came forward with 16.25 ... 1901-2 had 16.14. These two ... have been sufficient had they ... upon the previous dearth. ... Southern California recovered its state of depression and ... forward prosperously. Then came ... only two years ago, with a rainfall of 32.22 inches; on the mountains ... 75.25 inches. In 1903-4 the light ... came late, but 'in the ... of times,' and we had fairly good ... and no dearth of water. Why do ... insist on forgetting that only ... years ago we had a greater rainfall for the season than we have had ... this year?

"Leaving out the 'three dry years,' ... through rainfall by standard measurement has been 16.49 inches since ... 1877, that the amount this ... has not been more than two or ... inches above the general average. The 'three dry years' made such ... impression on the minds of those ... lived through them, that they ... overensitive and apprehensive ... drought ever since. In the good ... of 1900-1 and 1902-3 the showers ... evenly distributed through their ... with much of sunshine between. ... Jupiter Pluvius was in gentle ... the water went to waste. But ... were not fully impressed. This ... a deluge once or twice re... all their hands went up. It is ... to say that more water went into ... two years ago than in this ... impressionable storms.

"The forces governing our rainfall ... over great regions and distant ... to the polar wastes, east ... and desert, south and west ... of miles over the illimitable ... of the sea. For thousands of ... no doubt the changing seasons ... the region where we dwell, ... Columbus crossed the sea or ... Balboa stepped into the ... and took possession' of all the ... bathed by its waters. The average ... of a hundred years might ... more or less than that of the ... five, but of this we are reasonably sure that in each century of ... there will be somewhere about ... inches quite irregularity ... year by year, and that ... to the squint of a ... the buzz of a mosquito, or ... of sulphuretted hydrogen."

ELLERY EAST.

Ellery band opened its Mill... season one week ago last night ... Exhibition building at that ... assisting in conjunction with the ... and Manufacturers' exposi... an audience of 7000 persons. ... and the soloists were well... again with great enthusiasm. ... programme contained a group ...

SUNSET BEACH

The Beach That's Different—Situated Between Long Beach and Huntington Beach

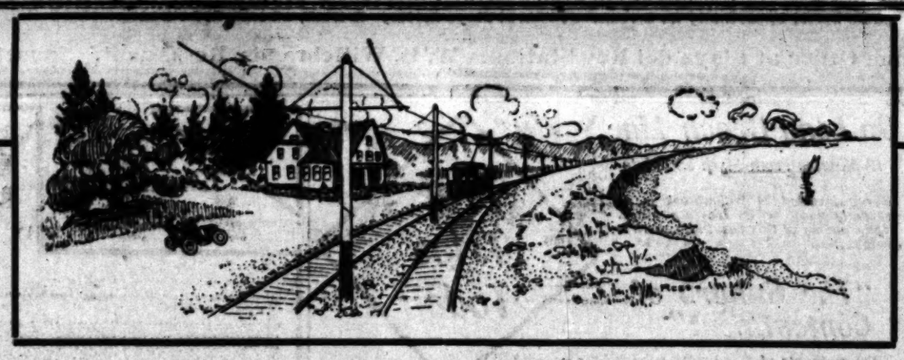
Sunset Beach has never been injured by rough seas or high tides. Old Neptune has always dealt gently with "Sunset." The beach extends so far into the sea that before the waves have reached the shore line their force is spent, and consequently the bathing is always absolutely safe. Nothing like an undertow has ever been known at Sunset Beach. The advantages of ALL other beaches are combined in Sunset, and added to these are many that no other beach enjoys. To give a description of Sunset Beach would take more space than is at our disposal. We therefore briefly enumerate the principal attractions: Best car service (the Huntington line runs directly through Sunset Beach;) purest artesian water, under high pressure, piped to every lot; beautiful mountain views; miles of lagoon that forms a natural Venice; safest bathing. No liquors will ever be sold at Sunset Beach. A forty foot boulevard skirts the lagoon the entire distance of the tract. Still water boating; excellent fishing; there will be added at once children's play grounds; pavilion; bath-houses; swimming pool in the open (100x200 feet.) Alll lots are to alleys; walks laid in center of streets; the most select neighbors; forty cottages started, 25 of which are completed; electric light, etc. Could anyone ask for more in a home place by the sea?

LOTS $275 AND UP, ON EASY TERMS. CALL AND WE WILL TAKE YOU DOWN TO INVESTIGATE. Come today. Pacific Electric cars from 6th and Main on the even hour.

Sunset Land and Water Company Owners

434 Douglas Bldg. Home Phone 596 Ask Any Real Estate Agent About Sunset

THE ONLY TRACT WITH SUBSTANTIAL BUILDING RESTRICTIONS THAT ACTUALLY RESTRICT.



LOTS ALREADY SOLD TO THE BEST CLASS OF PEOPLE. PROMISE A MOST ARISTOCRATIC NEIGHBORHOOD.

Get Ready for the Big Excursion to

LONG BEACH PARK

The most select and exclusive residence tract in the seaside city. Lots 55x200, from $750 upward. Wide, graded streets and cement walks. Two electric lines. Ocean Boulevard, 120 feet wide. Perpetual view of the boundless sea from a level 40 feet above the tide. Special cars for all on

Saturday, May 6, at 1:30 P. M.

TICKETS FREE

Call at Los Angeles office, 311 H. W. Hellman Bldg., for tickets. Cars will leave 6th and Main at 1:30 p.m. Saturday, May 6. Reserve your seats early, as we will not overcrowd the cars. Everyone is invited to see this beautiful tract. None will be urged to buy, as the opportunity, for residence or investment, speaks for itself.

E. RIVEROLL CO. —OR— **TODD & WINDHAM**

311 H. W. Hellman Building, Los Angeles
Phones, Home Ex. 53; Main 5901

115 East Ocean Avenue
LONG BEACH

Westlake Lots



We Are Selling the
Cream of Westlake Section
Large Lots
Building Restrictions

Just West of
Westlake Park
AGENTS FOR
Occidental Park Tract
Shatto Place Wilshire Place
Sunset Park Tract
Copenhagen Tract

Branch Office 2950 Wilshire Blvd.
Agents Always There to Show Property

MINES & FARISH
REAL ESTATE AGENTS
315 S. HILL STREET

$3.50 Special Excursion

To San Diego, April 24th, 1905. Take advantage of this rate and visit University Heights, surrounding the State Normal School. Lots only $100 each—$30 cash, balance monthly. This is the cream of San Diego's residence property, and is rapidly increasing in value. For information, maps, pamphlets, etc., of San Diego, write or call.
RALSTON REALTY CO., 212-14-16 Wilcox Bldg



PLATES, CROWNS, BRIDGEWORK $2.50
Absolutely WITHOUT PAIN. Cleaning and extracting FREE when other work is done. None better can be had no matter how much you pay. All work guaranteed.
PEOPLE'S DENTAL PARLORS, 102 N. Spring.
Open evenings and Sunday forenoons.

FIRST READ

THEN THINK OVER

The golden opportunity for you to place your money in such excellent real estate as we are at present offering in our

Peerless Elysian Park Tract

The opportunity may not occur again. The wise investors seeking safety for their savings, will find it profitable to confer with us without delay—as the bargains are going fast. Call on owners.

McGarvin & Bronson Co
308 H. W. Hellman Bldg.

HUNTINGTON BEACH



For Home or Investment

Huntington Beach, because of its superior location and many natural advantages, offers great opportunities for a home or investment. Lots are selling rapidly—proof positive of the confidence people have in the future of the town.

CHOICE LOTS $300 UP.

These lots are only 3 blocks from Ocean Avenue.
Take P. E. Cars to the Beach.

HUNTINGTON BEACH CO.
332 Byrne Building
Or any Real Estate Agent

Miramonte Tract!
On Long Beach Electric Line
LARGE LOTS $400 UP
RUFUS P. SPALDING
215 H. W. Hellman Building.

Montebello Tract
Four Miles East of City Limits.
Free excursion every day. 5-acre lots $300 to $370 per acre. Water supply inexhaustible.
D. O. STEWART & CO.
139 South Broadway

Still Water Bathing

Surf Bathing

Calm Water For Launches and Small Boats

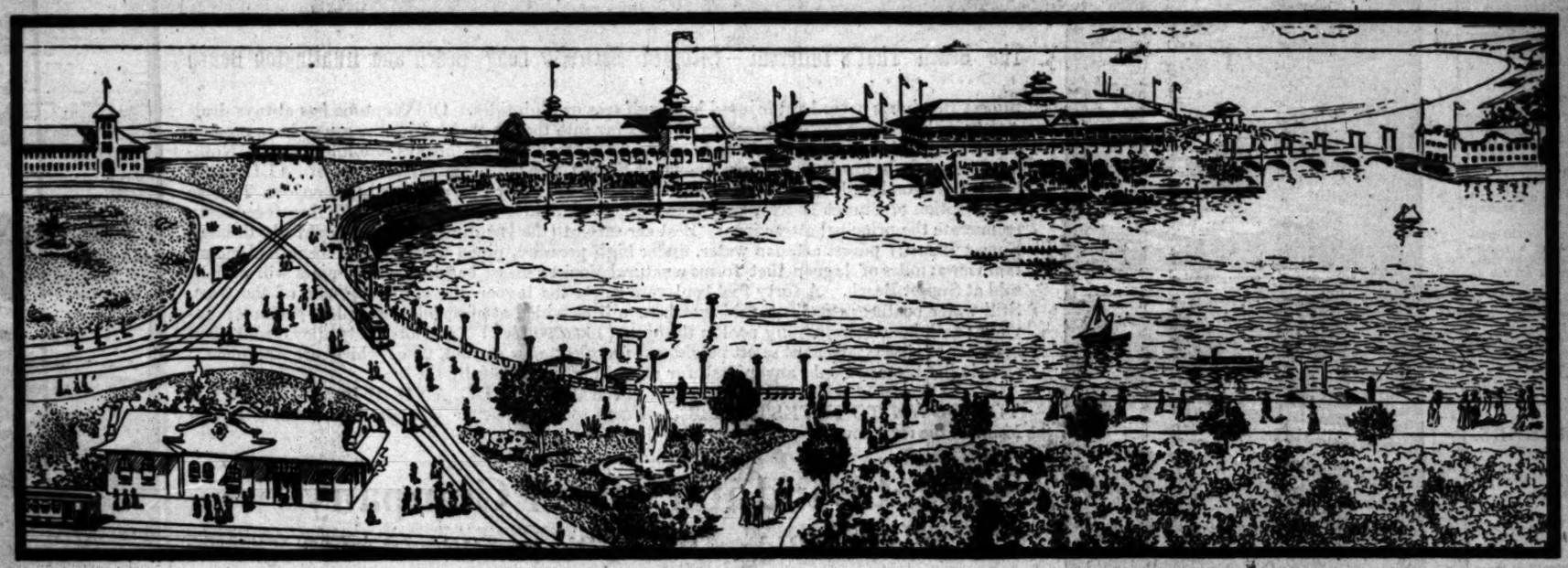
Fishing

Over Two Miles of Ocean Frontage

Seven Miles of Boating In Lagoon

VISIT THE KING'S BEACH TODAY

Playa Del Rey



The Choicest Beach Property Between San Francisco and San Dieg

All houses built on a uniform line giving unobstructed view of lagoon and ocean.

All lots 35 to 40 feet wide, Ocean or Lagoon frontage, twenty-foot speedways, 12-foot board walks, four inches thick, retaining walls along Lagoon.

F. W. FLINT, Jr.
Owner's Representative.
204.5 O. T. Johnson Bldg.
Both Phones 723. LOS ANGELES.

The Nearest Beach to Los Angeles

Playa del Rey, "The King's Beach," because of its admirable location, its peculiar natural advantages, its close proximity to Los Angeles and the vast amount of improvements now being established in, without the semblance of a doubt, the most desirable "all the year round" ocean resort on the South Pacific Coast. This beautiful watering place, only 14 miles from the city, has the largest pleasure pavilion south of San Francisco. It also has a pleasure pier, a natural lagoon several miles in length, and over two miles of beautiful beach frontage that affords a constant view of Catalina, and the sweeping contour of the Sierras. Beatiful residences have been recently built by the following well-known people: Frank A. Garbutt, Oliver Morosco, W. W. Burton, A. W. Eager and Geo. W. Bignor, and the following prominent Los Angeles business men will erect beautiful villa homes immediately: George B. Ellis, H. D. Lombard, N. W. Church, Jas. V. Baldwin, Frank W. Flint, Jr., and Frank Hudson. Is it not significant when men like the above, who are noted for their keen foresight, their ability and keen judgment, decide to locate in this favored spot to which Nature has been so kind? Don't you think that these men have carefully studied the situation before buying? You may travel the entire coast length and you'll find no better opportunity for investment than at Playa del Rey—in truth, a beach fit for a king.

Branch Office at Playa del Rey Station. W. H. Willebrands, Res. Agent. Sunset 51

It has a two-fold advantage of being both a winter and a summer resort.

Building Restrictions, Gas, Sewer, Electricity, 40 minutes from Fourth and Hill, 15 minutes' service to Ocean Park. Lots at moderate prices. Easy terms.

JAS. V. BALDWIN
Owner's Representative.
207-210 Conservative Life Bldg.
Both Phones 57. LOS ANGELES.

YIDDISH PLAY FOR MEMORIAL.

HEBREWS WILL HEAR OLD DIALECT AGAIN TONIGHT.

Racial Classic to be Presented at Elks' Hall, With Semi-professional Cast—Second Revival of the Kind Ever Given in This Part of the Country.

Elks' Hall will see tonight, marking the close of the Passover, a production of the Yiddish play, "Barr Cochba," in four acts. This is the second Yiddish presentation in the southwestern part of the United States, and a great deal of interest has been manifested by the Jewish people.

"Barr Cochba" is an Israelitish classic. It narrates, in tragic form, a historical episode of the first century, A. D., told accurately in the chapters of Josephus. The play has been presented many times in the Yiddish theaters of New York, and is considered a masterpiece among works of its kind.

In charge of the company is A. Kaplan, who has been spending the winter with his family in Los Angeles. Kaplan is a Jewish actor, and besides is a baritone singer, having been a member of the Metropolitan Opera Company when Maurice Grau controlled. He was later connected with the Savage forces. Kaplan's daughter will take the leading female role, and the supporting cast of principals will be made up, in great part, of men and women who have been at some time or other professional actors of the plays of the race.

The production is part of an attempt to revive and keep sacred in the minds of the local Hebrew men and women the old customs, traditions and dialects endeared to the race in the fatherland of Germany.

By far the largest number of Jews in America are originally of Yiddish extraction. In the Middle Ages the two great branches divided their course, and while one part set toward the South, settling in Spain and Portugal, the other division migrated to the Teutonic countries, eventually becoming a powerful factor in political and financial circles. The dialects of this tribal offshoot are all grouped under the Yiddish head, and Yiddish, therefore, becomes almost a typical national language.

Barr Cochba was a wealthy Jew who lived just after the death of Christ. He raised an army, and attempted to wrest from Caesarian tyranny the whole of Zion's old monarchy. Almost needless to say, his struggle against the Roman empire was futile, and in a short time he died—a victim of his own sword, for he would not fall before the weapon of a Roman.

A large part of the play "Barr Cochba" is musical in character, some entire scenes being exclusively of operatic nature. The melodies are almost all worked out upon oriental themes.

There will be a chorus of twenty-two singers, and the instrumental support will be furnished by an orchestra. The principals are A. Kaplan, M. Lamport, Miss Kaplan, M. S. Friedman, H. Becker, Miss F. Marguits, H. Kornblun and Miss Nellie Kisral.

HIBERNIANS' BALL.

The annual Easter ball to be given by Division No. 1 of the Ancient Order of Hibernians will take place Monday evening in Armory Hall.

RELAX FROM STUDY.

Students at the Pacific College of Osteopathy will give a musical and literary entertainment Friday evening next at the Woman's Club House. A reception and dance will follow.

Free Trips Today

On Long Beach Line
17 Minutes From Sixth and Main

Money invested in Willowbrook is as securely placed as in Treasury bonds. The standing of this beautiful suburb is established.

"The Suburb of Contentment"

Free Trips Today

Why shouldn't the residents of this pretty suburb be cont ent? The surroundings are all conducive to their welfare—superb climate, pure, germless artesian water piped to every lot, broad oiled streets, comfortable houses, fruit, flowers, gardens, etc. No better car service could be desired. Lots are selling rapidly and prices may advance at any time.

1-4 And 1-2 Acre Lots $175 To $300

$25 Cash And $10 Per Month

Willowbrook

Russell Sage Says:

"Buy real estate in the outlying districts of a great city and your purchases will make your old age comfortable."

Los Angeles is spreading out—choice suburban property is increasing in value daily. Secure a beautiful HALF ACRE lot in Willowbrook, one of the nearest and most desirable suburbs of Los Angeles, and as the eminent financier says, your purchase may be the means of bringing you comfort in your old age.

In a short time Willowbrook lots will be much higher in price than they are today.

Tickets at our Office

Tickets at our Office

HARBERT & BUTTERWORTH
138 South Broadway
Home 2148 Main 5731

Burke Bros.' Figueroa Street Tract

WE STILL HAVE IN THIS TRACT A SMALL NUMBER OF Lots at $250 EASY PAYMENTS

40 AND 50 FEET FRONTAGE

Cement sidewalks, curbs, purest of artesian water piped in front of every lot. Soil is a fine sandy loam—unequaled for vegetables and fruit. Land is level, and you have city conveniences including electric lights, telephone, etc. THERE ARE ONLY A FEW LEFT and they're selling like hot cakes, so we advise you to come early. You'll have to see the lots before you can appreciate what a genuine snap they are. REMEMBER, you are not buying from agents but from owners direct.

Many cosy homes already built or under course of construction. We have one of these cottages for sale for cash or on easy terms, and it's a bargain.

Call at Our Store Today and Get Free Tickets to Tract

BURKE BROS. BICYCLE DEALERS Owners 458 S. Spring

OPEN EVENINGS AND SUNDAYS

Next Excursion Tuesday

30,000 ACRES OF WHEAT, CORN AND ALFALFA LANDS

"THE BEST IN THE WEST AND THE WEST IS BEST"

Farms for Farmers

IN THE HEART OF CALIFORNIA

In Tracts to Suit—
40 Acres or More
All Level Land
Perfect Climate
Immense Amount of Water
Complete Ditch System
Covering Every Acre
Rich, Black, Loamy
Sedimentary Soil
No Crop Failures
No Preparation of Land
Necessary for Irrigation
No Surfacing or Grading
Suitable for Any Crop
Small Fruits or Vegetables
Ready for Planting
No Plowing Necessary
Cheap Freight Rates
Close to Markets
Ample Transportation Facilities
Half-way Between San Francisco and Los Angeles
Close to Two Transcontinental Railroads
Southern Pacific and Santa Fe
Deed With First Payment
Clear Title Furnished

Western Colonization & Investment Co.
8TH FLOOR H. W. HELLMAN BLDG., 4TH & SPRING · LOS ANGELES.

$22.50 Per Acre
While it Lasts

Ask For Our Booklet

One $10 Share of Water Stock Goes With Each Acre Sold

W. H. O'BRYAN, President.
W. H. TOWNSEND, Sec. and Treas.

Plates, Crowns, Bridgework

Absolutely WITHOUT PAIN. Cleaning and extracting FREE when other work is done. None better can be had no matter how much you pay. All work guaranteed. PEOPLE'S DENTAL PARLORS, 139 N. Spring. Open evenings and Sunday forenoons. $2.50

IRKENBRECHER STOCK
REAL ESTATE AND
Suite 204, BRALY BLDG.
Phone Main

The Cream Sheet.
MUSIC AND THE PLAYHOUSES

Los Angeles Sunday Times

Part VI—16 Pages
SOCIETY—LITERATURE—ART.

XIVTH YEAR. SUNDAY MORNING, APRIL 23, 1905. ON ALL NEWS STANDS. TRAINS AND STREETS. 5 CENTS

Theaters.

MASON OPERAHOUSE— H. C. WYATT, Lessee and Manager.
DOORS OPEN 7:00—CURTAIN RISES AT 7:45 O'CLOCK SHARP
WEEK—BEGINNING TOMORROW NIGHT
Matinee Saturday Only
CHARLES FROHMAN PRESENTS JULIA
RN-MARLOWE
and for the presentation of the following plays of Shakespeare:
Much Ado About Nothing — BENEDICK ..... E. H. SOTHERN; BEATRICE ..... JULIA MARLOWE
Wednesday Thursday — HAMLET — HAMLET ..... E. H. SOTHERN; OPHELIA ..... JULIA MARLOWE
Friday Sat. and Sat. Night — ROMEO AND JULIET — ROMEO ..... E. H. SOTHERN; JULIET ..... JULIA MARLOWE
Prices, 50c, $1, $1.50, $2, $2.50, $3. PHONES 70

ORPHEUM— SPRING ST., Between Second and Third. Both Phones 1447.
Modern Vaudeville
Week Commencing Tomorrow Night
...CHAS, the Military Hercules; WINONA SHANNON, in "His Long Lost Child;" ...'S SOCIETY BELLES, in Songs and Dances; BONIFACE and WALTZINGER, ...Woman Who Hesitates Is Won;" KNIGHT BROS. and SAWTELLE, Dancers; ... and ROBINSON, "At the Races;" ORPHEUM MOTION PICTURES; Last Week ...Marvelous LIQUID AIR DEMONSTRATIONS.
...Chairs in Trust—10c, 25c and 50c. Matinees Wednesday, Saturday and Sunday.

GRAND OPERAHOUSE— MAIN ST., Between First and Second. PHONES—Main 1067, Home 419.
THE FAMILY THEATER
Week Commencing MATINEE TODAY—The Favorites
The Ulrich Stock Company
Presents the Sensational Melodrama
"For His Brother's Crime"
A Series of Dramatic and Scenic Surprises. RICHARD BUHLER
Matinees Sunday, Saturday and Sunday, 10c and 25c. Evenings, 10c, 25c and 50c.

BELASCO THEATER— BELASCO, MAYER & CO., Props. PHONES—Main 3380, Home 267.
TONIGHT! LAST TIME! TONIGHT!
The Belasco Theater Stock Company Presents
OLD HEIDELBERG.....
Commencing Tomorrow Night
HALL CAINE'S LATEST AND GREATEST PLAY
THE ETERNAL CITY
...Musical Setting by PIETRO MASCAGNI (composer of "Cavalleria Rusticana." ...Tremendous Dramatic Power—A Production of Exceptional Elaborateness.
...VER CHANGE. EVERY NIGHT—25c, 35c, 50c and 75c. THURS... ...d SATURDAY MATINEES—25c, 35c and 50c.

MOROSCO'S BURBANK THEATER— SIXTH AND MAIN PHONES 1270
MATINEE TODAY—10c and 25c—NO HIGHER
TONIGHT—All Week—Matinee Saturday
...Burbank Stock Company in Langdon McCormick's Successful Rural Drama
"Out of the Fold"
Excellent Comedy, Touching Pathos and a Splendid Story.
...NGED EVERY SUNDAY AND SATURDAY—10c and 25c, no higher. EVENINGS, ...c, 25c and 50c.
...EEK—Announcement Extraordinary—"THE WHITE TIGRESS OF JAPAN."

CHUTES—Today (Sunday)—
GRAND EASTER OPENING OF
DONATELLI'S ITALIAN BAND
OPEN AIR CONCERTS AFTERNOON AND EVENING
...Soloists Imported Direct From Italy...
...Programme will include Sextette from "LUCIA," Verdi's "AIDA," Trumpet Solo, ...NAMBULA," by SIG. D. BARLOTTI; Minet's "CARMEN," Etc.
...The Leading Features of the Evening Programme will be: Trombone Solo, "MARTHA," ...SIG. CIONI; "LA FILLE DU REGIMENT;" Clarinet Solo, "BIRD SONG," by ...SIG. BARILI; "LOVE IN IDLENESS," Etc. Admission 10c. Reserved Seats 10c.
...Balloon in Theater by Southwestern Vaudeville Company. During Balloon Ascension ...Electric Loop by Prof. Wm. Smith.

UNIQUE THEATER—329 S. BROADWAY Hertz & Zallee, Props. J. J. Clinton, Mgr.
Up-to-Date Refined Vaudeville
PROGRAMME WEEK APRIL 24, 1905.
...ROSE EDITH BALLET TROUPE of 8 People; CASTELLAT and HALL, in Geo. M. ...Latest Success, "The Wall Street Broker;" EDDIE LESLIE, Mimic; MLLE. ...Queen of the Sleigh Bells;" MR. and MRS. RICHARDS; NITTIE STEVENS; ...SCOPE-O-SCOPE, Latest Comedy Moving Picture, "Wanted—A Dog."
...10c, 15c, 20c. LADIES' SOUVENIR MATINEE WEDNESDAYS.

NOELUS THEATER— W. P. ALLAN, Lessee and Manager. RALPH WRAY, Director of Amusements.
...521-523 S. MAIN ST., second building north of the Belasco Theater.
...HIGH-CLASS CONTINUOUS VAUDEVILLE, BURLESQUE AND MINSTRELSY, ...WILL OPEN MAY 8th. Matinee every afternoon. Prices 10c and 20c at Night; ...Boxes 10c, Children 5c at Matinees. Watch for first week's bill.

FISCHER'S THEATER— FIRST ST., Between Spring and Main Sts. H. A. FISCHER, Prop. HARRY JAMES, Amusement Director.
Burlesque, Vaudeville, Chorus Numbers
GRAND OPENING SUNDAY EVENING, APRIL 30. PRICES—10c and 20c.

TEMPLE AUDITORIUM— HAZARD'S PAVILION FIFTH AND OLIVE STS.
CHRISTIAN SCIENCE LECTURE
By EDWARD A. KIMBALL, C.S.D., of Chicago, Ill.
MONDAY EVENING, APRIL 24, AT 8 O'CLOCK.
..."CHRISTIAN SCIENCE." ADMISSION FREE

Amusements and Entertainments.

OSTRICH FARM— Beautiful semi-tropical grounds, and the largest stock of Ostrich Feather Goods in America for sale at producer's prices.
150 Gigantic Birds

...MINI HOT SPRINGS— WEST SEVENTH STREET CAR TO DOOR EVERY SIX MINUTES.
....MAMMOTH PLUNGE....
...Pronounced by experts "The finest water in the world." All forms of medicinal and ...Water Basketball and fine programme THURSDAY EVENING.

The Drama—Players, Playhouses, Music and Musicians.

MUSIC AND MUSICIANS.

Easter Programmes.

TODAY is choir day.

At no other time in the year are musical thoughts turned so generally toward houses of worship.

Easter-time, with its buds and blossoms and wide green fields spreading in luxurious abundance on every hand, is joyous in Southern California. The birds make music of their own, and church choirs, no less responsive to ateness in preparation and reverence for the day, rather than an attempt to showily feature unusual singers at any one place.

Today's music will be a composite part of the day itself. Whole programmes, exclusively of resurrection music, are to be given in some churches. In others cantatas and sacred oratorios will be heard. All of the city's leading directors, vocal soloists and organists will take part in the musical ceremonies.

The first Easter in the new Church of the Blessed Sacrament at Hollywood, will be an occasion for great rejoicing among the members of the parish. Low mass with instructon will be celebrated by Father Murphy at 8:15 o'clock. Solemn High Mass will be sung at 10:30 o'clock, and before the mass the new organ will be solemnly blessed by Father Murphy, and opened by organist and composer Dr. John M. Loretz of New York, who has been especially honored by the Pope for his proficiency in ecclesiastical music.

At St. John's Episcopal Church, in this city, a full choral celebration is scheduled for 6 o'clock this morning, when Eyre's communion office in E flat will be given by the solo quartette of the choir. Two other services, at the usual hours, will follow.

At the Independent Church of Christ an extensive programme, composed entirely of Easter melodies, will be heard, Miss Bessie Chapin, violinist, assisting.

Splendid music will be given at the First Presbyterian Church of Pasadena by the quartette, composed of Mrs. Catherine Collette, soprano; Miss Lockwood, contralto; Jackson S. Gregg, tenor, and Henry S. Williams, basso.

At St. Paul's regulation Easter services will be observed, with a Sunday-school festival in the evening.

Haydn's second mass will be produced at the Church of the Sacred Heart by the regular choir with orchestral assistance.

Pontifical mass will be celebrated at St. Vibiana's at 10:30 a. m., with a gorgeous galaxy of Gregorian compositions grouped about the many services of the day.

At the First Christian Church the "Messiah Victorious" will be sung in the evening as a cantata, wth the aid of sixteen solo voices, under the direction of J. P. Dupuy.

The Church of the Epiphany will have a very full morning service, with a children's Easter service sung with special music in the evening, under the direction of Editha Marchant.

Many sacred choruses will be heard at the Plaza Church.

At Immanuel Presbyterian Church a sacred cantata, "The Story of Calvary," will be produced in the evening. The features will be a baritone solo, quartette and chorus.

Some of the principal programmes in detail are as follows:

PLAZA CHURCH OF OUR LADY OF ANGELS.

Rev. J. M. Wilfrid Beaudry, director; Phileas David, musical director; Harry Woods, first organist; Miss Ella Doyle, second organist.

Prelude, organ, "Marche Triomphale" (Chopin,) Harry Woods: "Vidi Aquam" (Theo. von la Hache,) chorus; "Kyrie Eleison" (Mozart,) chorus; "Gloria in Excelsis" (Mozart,) chorus; "Qui Tollis," Mr. Neulle, tenor; Miss L. Bouchet, alto; "Quoniam tu Solus Sanctus," Mrs. G. E. Politte, soprano, Miss C. David, alto; M. P. David, tenor; George Dufour, basso; chorus, "Credo" (Theo. von la Hache;) solos, "Visibilium," Miss Delia Martinez, soprano; "Et incarnatus est," Mrs. G. E. Politte, soprano; "Homo factus est," chorus; solos, "Et in Spiritum," George Dufour, basso; solo, "Qui Cum Patre," Mrs. G. E. Politte, soprano; chorus, offertory, "Regina Coeli" (Froeppel;) base solo, "Regina Coeli;" tenor solo, "Quia Quem;" alto solo, "Resurrexit;" soprano solo, "Ora pro Nobis;" chorus, "Alleluia! Alleluia!" "Sanctus" (Theo. von la Hache;) soprano solo, Miss Largay; chorus, "Hosannah," "Agnus Dei;" soprano solo, Delia Martinez; tenor solo, M. P. David; bass solo, G. Dufour; chorus, "Doma Solis Pacem." Finale, organ, "Rejoice in the Lord" (Mendelssohn,) Harry Woods.

ST. PAUL'S PRO-CATHEDRAL.

Morning: Proc. hymn 112; "Christ Our Passover," 139; "Gloria," 129; "Te Deum," Tours in F; "Jubilate," Tours in F; hymn after prayers, 118; "Kyrie" Eyre; "Gloria Tibi" Eyre; hymn before sermon, 110; "Gloria," 96; offertory, "Unto the Paschal Victim Bring;" presentation of alms, 139; "Sanctus" (Gounod;) communion hymn, 121; "Gloria in Excelsis," 204; "Nunc Dimittis, 102; rec. hymn, 455. Evening: Sunday-school festival.

LOS ANGELES FELLOWSHIP.

(Belasco Theater.)

Morning: Overture, "Gloria" from Twelfth Mass (Mozart,) Messrs. Walper and Buratti, and Miss Helen Tappe; soprano solo, "With Verdure Clad" (Haydn,) Miss Helen Tappe. Evening: (Simpson Auditorium, 7:15 p.m.) Organ voluntary, hymn to morning (Peer Gynt Suite) (Grieg,) Frank Colby; tenor solo and quartette, "Sanctus" (St. Cecelia Mass) (Gounod,) Ernest Reginald Leeman, Mrs. Frank Colby, Mrs. Minnie Hance, F. W. Seager (Evans;) violin solo, "Serenade" (Drdla,) Alfred Walper; hymn; baritone solo, F. W. Seager; chorus, "Send Out Thy Light" (Gounod,) The Fellowship Choir; soprano solo, "In Dreams I Hear the Seraphs Fair" (Faure,) Mrs. Frank Colby; hymn (Marston,) Mrs. Colby and Mrs. Evans, Messrs. Leeman and Seager; tenor solo, "In Native Worth" (Haydn,) Ernest Reginald Leeman; contralto solo, "Easter Song" (Shelley,) Mrs. Minnie Hance Evans; organ postlude, "Easter March" (Merkel,) Frank Colby.

IMMANUEL PRESBYTERIAN.

Morning: Organ prelude andante, "Unfinished Symphony" (Schubert,) Mr. Spalding; anthem, "How Calm and Beautiful the Morn" (Schnecker,) choir; solo, "To Victory" (Shelley,) Mr. Ballinger; violin solo, Miss Thresher; offertory, "The Magdalen" (Warren) choir; solo, "The Heavenly Vision" (Norris,) Miss Wilson, with violin obligato by Miss Thresher; postlude, march from "The King Eternal" (Ashmall,) Mr. Spalding. Evening: Prelude, variations on Easter Carol of fifth century, "O Filii et Filiae" (West,) Mr. Spalding; sacred cantata, "The Story of Calvary" (Schnecker,) for baritone soloist, quartette and chorus, Mr. Evans, soloist; solo, "Resurrection" (Shelley,) Miss Northup; anthem, "They Have Taken Away My Lord" (Stainer,) Miss Northup and chorus; finale, "He is Risen" (Schilling;) postlude, "March Religieuse" (Guilmant,) Mr. Spalding. Director, Louis Evans.

CHURCH OF THE EPIPHANY.

Morning: Processional, "Jesus Christ is Risen Today" (Worgan;) "Te Deum" (Woodward;) "Jubilate Deo" (Smith;) Introit, "On the Resurrection Morning" (Warren;) "Kyrie" (Porter-Little;) "Gloria Tibi" (Porter-Little;) sermon hymn, "The Strife is O'er" (Palestrina;) Easter anthem, "He is Risen" (E. A. Clare;) communion hymn, "At the Lamb's High Feast" (Rosenmuller;) "Sanctus" (Porter-Little;)



Local choir singers who will help rejoice at the coming of the glad Easter Day.



MAUDE REGER DAVIES, Soprano Christ Church.



BERESFORD JOY, The distinguished Los Angeles contralto.